THE LARGEST

Dry Goods, . .
Carpets and . .
Notion House

IN MONTGOMERY CO.

THE most varied and complete stock in the town, comprising, together with full lines of ALL GOODS usually found in first-class

Dress and Dry Goods
• • Stores, • •

a most complete line of cheap and fine

Carpetings

in a large, separate department.

LIBRARY OF CONGRESS.
Chap. Copyright No.
Shelf
UNITED STATES OF AMERICA.

S. E. Cor. Main and DeKalb Sts., Norristown, Pa.

EMPLOYING their own capital, assisted by an active business experience of over 30 years, this firm offers every inducement to the closest buyers. A separate room for

Upholstery, Curtains,
• • Portieres • •
- - AND - -
Byzantine * Rugs.

THEY ALWAYS SELL

Reliable Goods . . . .
- - AT THE - -
Lowest Prices

Daily Herald

ESTABLISHED 1869.

Subscription.

Per Copy, . . 2 Cents.
Per Week, . . 9 Cents.
Per Year, . . . $3.00.

THE
Norristown * Herald,

MORGAN R. WILLS, PROPRIETOR.

No. 73 E. Main St.,

Norristown Herald

DAILY AND WEEKLY.

Norristown, Pa.

JOB * PRINTING

• • • **Book Binding and Blank Book Work.**

Ruling, Paging, Numbering, Perforating Machines, and all the latest modern appliances for first-class work. Artistic designs, tasty executions. Estimates made and samples shown.

Weekly Herald
Established 1799. $1.50 a Year.

Complete Newspapers for Town and County. The Best Advertising Mediums. Advertising Rates furnished on application. Printed on a Hoe Web Perfecting Press.

WILLIAM H. KOPLIN.

—DEALER IN—

Iron, Steel, Hardware, Stoves, Heaters,

RANGES, TINWARE AND HOUSE FURNISHING GOODS.

Tin Roofing and Jobbing Attended to in Town or Country.

No. 25 East Main Street, - - - - NORRISTOWN, PA.

H. O. DENGLER,
Veterinary Surgeon
—AND—
DENTIST.
Graduate of the Ontario Veterinary College, Toronto, Canada.

Pharmacy and Infirmary
—AT THE—
HARTRANFT HOUSE,
NORRISTOWN, PA.
Calls by Telegraph or Telephone promptly attended to.
Telephone No. 5.

JOHN S. KINZIE,

MANUFACTURER OF

DUMB WAITERS and ELEVATORS

Dumb Waiters and Elevators erected in city or country for steam or hand power. All orders will receive prompt attention.

73 Fifth Street, between Ford and Mill, - - BRIDGEPORT, PA.

W. H. BOYD,

PUBLISHER OF

Norristown, Pottstown and Montgomery County

DIRECTORY

(TRADE MARK.)

HOME OFFICE:

No. 1411 Perkiomen Avenue, Reading, Pa.

BRANCH OFFICE: 100 East Main St., Norristown, Pa.

BOYD'S

DIRECTORY

OF

NORRISTOWN,

Pottstown and Bridgeport;

CONTAINING THE

NAMES OF THE CITIZENS,

A COMPENDIUM OF THE GOVERNMENTS,

AND OF

PUBLIC AND PRIVATE INSTITUTIONS;

1894. 1896.

(TRADE MARK).

TOGETHER WITH

ALPHABETICAL BUSINESS DIRECTORIES

OF THE

PRINCIPAL TOWNS IN MONTGOMERY COUNTY.

42351-Z

Compiled and Published by

W. H. BOYD, - READING, PA.

PRICE, - - - - $3.00.

D. M. YOST & CO., 100 and 102 E. Main Street, Norristown, Pa.

Entered according to Act of Congress, in the year 1894, by WILLIAM HENRY BOYD, in the office of the Librarian of Congress, at Washington, D. C.

ADAM SCHEIDT BREWING CO., Brewers of Standard Lager Beer, Ale, Porter and Brown Stout. Norristown, Pa.

F159
.N7A18
(1894/96)
Directories

Table of Contents.

Bands, Norristown........................ 52
" Pottstown........................ 295
Banks, Norristown........................ 52
Churches, Norristown........................ 45
" Pottstown........................ 291
Fire Department, Norristown........................ 46
" " Pottstown........................ 290
Military, Norristown........................ 52
" Pottstown........................ 295
Montgomery County Government........................ 43
Newspapers, Norristown........................ 52
" Pottstown........................ 295
Norristown Borough Government........................ 43
" Business Directory........................ 13
" General " 55
Pottstown Borough Government........................ 289
" Business Directory........................ 296
" General " 305
Saving Funds, &c., Norristown........................ 51
Schools, Norristown........................ 44
" Pottstown........................ 289
Societies, Lodges, &c., Norristown........................ 47
" " " Pottstown........................ 292
Street Directory, Norristown........................ 39

APPENDIX.

CONTENTS.

Abrams Directory........................ 1
Ambler Directory........................ 1
Ardmore Directory........................ 2
Ashbourne Directory........................ 2
Belfry Directory........................ 3
Bluebell Directory........................ 3
Broad Axe Directory........................ 3
Bryn Mawr Directory........................ 3
Cedars Directory........................ 4
Centre Square Directory........................ 4
Collegeville Directory........................ 4
Colmar Directory........................ 6
Conshohocken Directory........................ 7
Creamery Directory........................ 10
Crooked Hill, see Sanatoga........................ 34
Davis' Grove Directory........................ 11
Delphi Directory........................ 11
Douglass, see Sassamansville........................ 34
Dreshertown Directory........................ 11
Eagleville Directory........................ 11
East Greenville Directory........................ 12
Edge Hill Directory........................ 13
Eureka Directory........................ 13
Fagleysville Directory........................ 13
Fairview Village Directory........................ 13
Fitzwatertown Directory........................ 14
Fort Washington Directory........................ 14
Franconia Directory........................ 14
Frederick Directory........................ 14
Gehman, see Morwood........................ 26
Gilbertsville Directory........................ 15
Gladwyn P. O. Directory........................ 15
Grater's Ford Directory........................ 15
Green Lane Directory........................ 16
Gulf Mills Directory........................ 16
Gwynedd Directory........................ 16
Harleysville Directory........................ 16
Hatboro Directory........................ 17
Hatfield Directory........................ 17
Haverford College Directory........................ 18
Hooverton Directory........................ 18
Hoppenville Directory........................ 19
Horsham Directory........................ 19
Hoyt Directory........................ 19
Huntingdon Valley Directory........................ 19
Ironbridge Directory........................ 20
Jarrettown Directory........................ 20
Jeffersonville Directory........................ 20
Jenkintown Directory........................ 20
King of Prussia Directory........................ 21
Kulpsville Directory........................ 22
Lansdale Directory........................ 22
Lederachsville Directory........................ 24
Limerick Directory........................ 24
Linfield Directory........................ 24
Lower Merion, see Gladwyn P. O........................ 15
Lower Providence Directory........................ 25
Lucon Directory........................ 25
Mainland Directory........................ 26
Mont Clare Directory........................ 26
Montgomery Square Directory........................ 26
Morwood Directory........................ 26
Neiffer Directory........................ 27
New Hanover Directory........................ 27
Niantic Directory........................ 27
Norritonville Directory........................ 27
North Wales Directory........................ 27
Oaks Directory........................ 28
Obelisk Directory........................ 29
Ogontz Directory........................ 29
Overbrook Directory........................ 29
Palm Directory........................ 29
Penllyn Directory........................ 30
Pennsburg Directory........................ 30
Perkiomenville Directory........................ 31
Port Kennedy Directory........................ 31
Prospectville Directory........................ 32
Providence Square Directory........................ 32
Red Hill Directory........................ 32
Royersford Directory........................ 33

BENJ. QUILLMAN'S Tinware is all made in his own —Shops,— Cor. Main and DeKalb.

Rudy Directory........................ 34
Sanatoga Directory........................ 34
Sassamansville Directory........................ 34
Schwenksville Directory........................ 35
Shannonville Directory........................ 36
Shoemakertown, see Ogontz........................ 29
Skippack Directory........................ 36
Soudertown Directory........................ 36
Spring House Directory........................ 37
Spring Mill, see William Penn........................ 39
Spring Mount Directory........................ 37
Sumneytown Directory........................ 37
Telford Directory........................ 38
Terwood Directory........................ 38
Trappe, see Collegeville........................ 4
Weldon Directory........................ 39
West Point Directory........................ 39
William Penn Directory........................ 39
Willow Grove Directory........................ 40
Worcester Directory........................ 40
Wynnewood Directory........................ 40
Yerkes Directory........................ 40
Zieglersville Directory........................ 41

Index to Advertisements.

Special Notice is Called to the following Index to Advertisements of

ENTERPRISING BUSINESS FIRMS,

Whom we respectfully recommend to public patronage:

Baily Joshua G., coal and lumber........ 60
Bair C. G., justice of the peace........ 308
Bartman H. J., Perkiomen Hotel........back of book
Beerer Franklin T., conveyancer and insurance broker........ 67
Beerer H. P., wholesale bottler, &c........back cover
Brown Wilson R., insurance and real estate........ 318
Cassel Eli, borseshoer and carriage builder........ 86
Custer Samuel C., "Ward Restaurant"........front cover
Davidheiser & Bro., brick mfrs........ 324
Davidheiser & Wiand, contractors, &c.. 325
Dengler H. O., veterinarian........ 4
Derr Frank, sporting goods..front cover
DeWitt Wm. H., steam laundry........ 327
Earnest John C., Neutral Ice Co........ 111
Erb Milton G., bottler........ 333
Fisher J. Mengle, planing mill........ 336
Gilbert Maurice E., Mansion House.... 343
Gross J. W. S., Collegeville Hotel........back of book
Gulf Brewing Co........front cover
Hallman Theo., Hartranft House........front cover
Harrison Jos., Old Reliable Toy House.. 143
Hartenstine W. K., bottler........ 349
Harvey Bros., publishers Lansdale Republican........back of book
Hendricks J. K., insurance, &c........ 147
Jones Wm. Potts, coal, wood, lumber, &c........back of book
Keely N. B., Keely House..back of book
Kinzie John S., dumbwaiters and elevator mfr........ 4
Kneule A. & Son, printers, also publishers The Register....right top lines
Koplin William H., hardware........ 4
Krause George A., planing mill........ 363
Kriebel O. S. Rev., Perkiomen Seminary........back of book
Lanz Gustave, jeweler........ 173
Lownes L. M., hat mfr.....front cover
Mack Michael F., milk dairies, livery, &c........ 182
McMichael & Wildman, knitting machinery........ 195
Miller & Griess, flour, feed, &c........ 376
Mowday David Y., undertaker, also furniture........ 204
National Bank of Pottstown........ 380
National Iron Bank of Pottstown........ 381
Neiman J. M., justice of the peace.... 382
Norristown Herald........ 3
Norristown Tinplate Works........ 211
Quillman Benjamin, hardware, &c........right top lines
Reinert David F., justice of the peace, 389
Roberts M. O........back of book
Roth Adam E., brick mfr........ 394
Scheidt Adam Brewing Co....top lines
Smith Geo. W., marble works........ 251
Somiesky Richard, photographer........ 406
Spatz Daniel, meat market........ 407
Streeper & Roop, plumbers, &c........ 259
Stritzinger F. G. & Co., flour, feed, &c.. 260
Supplee Cycle Co., bicycles, &c........ 261
Swallow Bros., liquors, &c........ 262
Tyson Jacob, coal, &c........ 268
Tyson & Shelly, Central Hotel........ 269
Urner O. N., justice of the peace........ 270
Weber Bros., painting and paper hangers........front cover
Weyand John F., livery...back of book
Wills M. R., publisher The Herald.... 3
Yost D. M. & Co., drygoods, &c........centre lines and 2

DIRECTORIES

W. H. BOYD.

Established 1860.

Publisher of

READING CITY,
HARRISBURG CITY,
WILLIAMSPORT CITY,
POTTSVILLE,

(TRADE MARK.)

Publisher of

NORRISTOWN,
POTTSTOWN,
LEBANON,
CUMBERLAND VALLEY,
SHAMOKIN,
CENTRAL PA. BUSINESS GAZETTEER
of Principal Towns on P. & R. R. and Pa. Rail Roads.
SYRACUSE CITY
&c., &c.

READING. Home Office: No. 1411 Perkiomen Avenue.

In THE DAILY REGISTER Advertisers can reach Town and Country People.

Norristown Classified Business.

*The names marked thus * are special.*

AGRICULTURAL IMPLEMENTS
DeHaven R. R., DeKalb bel Washington
*Heebner & Sons, Lansdale

ARTISTS.
Lenzi M. Blanche, 18 W Airy
Spang Othniel, 507 Swede

AUCTIONEERS.
Bergey A. M., 38 E Airy
Urner O. N., 415 Swede

BAKERS.
(See also Confectioners).
Alt G. D., 147 W Lafayette
Enteman J., 126 E Main
Evans G. W., 409 Marshall

BANKS.
Norristown Banks, see page 52.
*First National, Fayette c Hector, Conshohocken
*Home National, 200 Main, Royersford
*Tradesmen's National, Fayette c Hector, Conshohocken

BARBERS.
Andy Charles, 416 E Main
Anselm Charles, 601 Arch
Baker Samuel, jr., 115 Stanbridge
Carey J. T., R. R., B'port
Clark F. J., 239 E Main
Daring H. C., 44 E Airy

"To find a name you must know how to spell it."

Fischer J. Mrs., 250 E Main
Heigel A., 666 Chain
Hoy Thos., jr., 209 DeKalb
Jacobs A., 51 E Washington
Kriebel W. Z., 606 and 608 W Marshall
Leichthammer A., 324 E Airy
Nicolai Chas., DeKalb, B'port
Rudolph A. E., 550 DeKalb
Schirmer Paul, 406 E Main
Schlotterer G., 151 W Main
Singleton M. M. Mrs., 348 W Main
Stahl David, 1014 Willow
Stile's R. B. Sons, 54 E Main
Stritzinger L. G., 34 W Main
Thumm C. F., 514 Cherry
Widger G. W., 205 DeKalb
Wilkinson H. G., 422 Arch
Wilkinson James, 543 Swede

Dotts L. J., 356 W Main
Dreshman H. C., 201 E Main
Faulkner T. W., 413 Swede
Frey C. E., 202 W Main
Frey G. Wallace, 310 W Main
Friend F. P., 14 W Main
Gibson C. J., 72 E Main
Hadley B. V., 526 DeKalb
Hallowell A., 408 W Main
Johnston T., 557 Stanbridge
Jones Wm. B., 216 DeKalb
Kenderdine B., 315 Cherry
McGrory James V., 62 E 4th, B'port
Murphy H., 201 Cherry
O'Neil B. F., Hartranft House
Rodebaugh F. R., 109 Mill
Rogers B. W., 254 E Main
St. Clair C., DeKalb ab Front, B'port

ADAM SCHEIDT BREWING CO., Brewers of Standard Lager Beer, Ale, Porter and Brown Stout. Norristown, Pa.

BARBERS, CONTINUED.

Schlosser E., 214 W Main
Slanker Bros., 508 W Marshall
Sloan John H., 117 E Main
Stanton S. E., Hotel Montg'y
Stokley William, 1224 Green
Tyson J. R., 123 E Wash'n
Walsh R. M., 219 W Main
Weidman H., 602 W Marshall

BASKETMAKER.

Ruck Joseph, 510 Moore

BICYCLES.

Brandt J. H. & Bro., 115 E Main
Supplee Cycle Co., 85 E Main

BLACKSMITHS.

(*See also Wheelwrights*).

Bowman A., 4th, B'port
Cassel Eli, 51 E Penn
Custer R., Chain bel Marshall
Fox William, 350 E Main
Hallman E., DeKalb, B'port
Jackson Bros., 619 Green
Kenderdine E. E., Arch c Penn
Lightkep J. S., 225 W Main
Murphy Thomas, DeKalb bel Washington
Murphy Wm., 137 W Lafayette
Myers C. A., 209 E Lafayette
Reeb J. J., rear 212 W Main
Roshong G. W., Ridge rd bel limits
Shaeff C., 216 Barbadoes
Wagner A., 218 E Marshall
Ward R., Green, B'port

BOARDING HOUSES.

Armstrong Annie Mrs., 355 E Main
Bickings Hannah Mrs., 670 Astor
Brunner Susan, 132 W Main
Bush Elizabeth Mrs., 407 Ford, B'port
Garber M. Jane, 88 E Main
Glisson A. E., 24 W Main

BOARDING HOUSES, CONT'D.

Hampton R. J., 28 W Airy
Hanaway E. C., 706 Chain
Meeh Eliza, 322 Cherry
Rath B. Mrs., 211 DeKalb
Schwartz L., 604 DeKalb
Smith Sarah, 105 E Main
Stauffer Sarah A., 321 Cherry
Thomson A., 24 E Airy
Wilson M. F. Mrs., 212 Swede

BOILER MANUFACTURER.

Gibbons J., Washington c Markley

BOOKBINDERS.

Brenan R. V., 322 DeKalb
Wills M. R., 73 E Main

BOOKSELLERS, &C.

Day G. W., 317 DeKalb
Earnshaw C. S. & Son, 17 DeKalb, B'port
Fisher Jay, 509 W Marshall
Sames T., 87 E Main
Sower F. D., 64 E Main

BOOT AND SHOE DEALERS AND MAKERS.

Autenreith G. A., 232 W Main
Barron B., Rambo, B'port
Bookhamer J., 140 W Wagon
Cameron J., 501 Arch
Cannon Matthew, 361 Penn
Coleman J., 652 Astor
Davis B., 328 DeKalb
DiStefano James, 500 E Main
Eberwein C., 319 Cherry
Ferney J. F., 207 DeKalb
Foreman S. L., 319 Green
Freas H. L., 22 W Main
Freed J. K., 415 W Marshall
Fulmer H. M., 32 W Main
Glenn L., 1016 Green
Hack R., 362 W Main
Hack Simon, 1073 Powell
Hammond J., 605 Arch
Hood J. L., 245 E Main
Jacobs M. J., 203 DeKalb

D. M. YOST & CO. sell Standard Makes of Henriettas ten per cent. less than other houses.

A General Line of HARDWARE at BENJ. QUILLMAN'S, Cor. Main and DeKalb.

BOOT AND SHOE DEALERS AND MAKERS, CONT'D.

Kinckiner J., Marshall c Maple al
Kohl J. L., 418 Cherry
Lemon F., 527 E Main
Malliparole Biagio, 256 E Main
McGinley F., 270 E Main
McLaughlin J. S., 86 E Main
Michael H. G., 115 E Marshall
Moll X., DeKalb, B'port
Moyer I. K., 236 W Main
Moyer R. Mrs., 42 E Airy
Murr L. P., 516 W Main
Norristown Shoe Mfg. Co., 353 E Lafayette
Nyce H. L., 6 E Main
Overholtzer S., 6 W Main
Pagel S., 44 E Main
Peters M., 215 E Lafayette
Pettit Edward H., 603 Walnut
Riedel P. R., 233 E Penn
Rittenhouse J. M., 406 W Marshall
Scanlan N., 73 E Lafayette
Schniepp W. F., 12 3d, B'port
Schutt C. G., 166 W Main
Schwemmer M., 25 E Lafayette
Smith Frank, 132 W Marshall
Solly B. F., 326 DeKalb
Streeper W. S., 315 E Marshall
Thomas H. A., 52 E Main
Truckstress D., jr., 217 Barbadoes
Vetter A., 2d, B'port
Wilson J. & Son, 601 W Marshall
Zimmerman S., 216 W Main

BOTTLERS.

Forst Charles, 45 E Lafayette
*Gulf Brewing Co., Conshohocken

BOTTLERS, CONTINUED.

Scheidt Adam Brewing Co., Marshall c Barbadoes and 251-257 W Main

BREWERS.

*Gulf Brewing Co., Conshohocken
Scheidt Adam Brewing Co., Marshall c Barbadoes and 251-257 W Main

BRICK MANUFACTURERS.

*Lewis, Thomas & Co., Royersford
Mogee A. Mrs., E Main bel limits
Rapp J. E., Main c Cemetery
Shaffer & Bro., W Marshall beyond limits
Smyth John G., hd Haws av

BROKERS.

Kilduff & Co., 315 Swede

BROOM MANUFACTURERS.

Benner D. L., 555 Stanbridge
Lutz Oliver, 126 W Lafayette

BUSINESS COLLEGE.

Schissler's College of Business, 303 Swede

CARPENTERS AND BUILDERS.

Charles H. F., 510 Church
Daniels E. M., 811 W Main
Groff J. B., 227 W Airy
Hurst J. A., rear 635 George
Price & Wager, 518 Green
Schneider B. F., Chestnut c Maple al
Shambough H. N., 318½ DeKalb
Shoffner J. K. & W. H., 360 E Marshall
Smith W. G. & Son, 318½ DeKalb
Spencer J. W., 33 E Penn

CARPET CLEANER.

Scatchard W. R., Basin c Violet

"*To find a name you must know how to spell it.*"

Adam Scheidt Brewing Co.'s Bottling Dept., Bottlers of Lager Beer, Pale Ale, Special Pale Ale, NORRISTOWN, PA.

CARPETS, OIL CLOTHS, &C.

Brendlinger Irwin H., 80 and 82 E Main and 215 DeKalb
Yost D. M. & Co., Main c DeKalb

CARPET MFRS. AND WEAVERS.

Atkinson William, 400 Cherry
Jones J. S., 639 Stanbridge
Kohler Robert, Basin c Treemount av
Linker G, rear 214 E Oak
Rittenhouse B., 658 Chain
Taylor William J., 349 E Penn
Townsend H., Washington bel Mill

CARRIAGE, &C., MFRS.

Cassel Eli, 51 E Penn
Hart A., 405 W Main
Hilles & Taggart, 115 DeKalb
Kuder W. H., 8 E Marshall
*Mauck A., Hartranft House and Centre sq

CIGARMAKERS, &C., CONT'D.

Geller J. S., 330 W Marshall
Geyer Geo. G. & Co., W Marshall c Chain
Gresh W. K. & Sons, Marshall c Corson
Hart M. J., 2d, B'port
Hogan John F., 376 Moore
Huber C., jr., 131 W Marshall
Jones M. F., 59 E Main
Kurtz M. R., 42 E Main
Landis S. A., 530 DeKalb
Law N. K., DeKalb, B'port
Lukens J. A., 127 E Main
Maginley J. H., 88 E Main
Matchner G. C., 170 W Main
McCabe P. A., 124 E Main
Miller H. E., 242 W Main
Monaghan J. J., 223 E Main
Monsert L., 262 E Main
Mulvey James F., 58 E 4th, B'port
Murphy Bros., 63 E Main

Largest DRY GOODS and CARPET HOUSE in MONTGOMERY COUNTY. D. M. YOST & CO., Main and DeKalb, Norristown.

Ruch A. & Bro., 231 E Penn
Swartz H. H., 214 W Main
Ward R., Green ab 5th, B'port

CHINA, GLASS, &C.

Quillman Philip, 212 DeKalb

CIGARMAKERS AND TOBACCONISTS.

Allen H. G., 352 W Main
Bailey A. D., 401 E Main
Bailey J. A., 14 W Main
Bailey M. E., 200 W Marshall
Beltz F. H., 656 Corson
Besemer F., 923 W Marshall
Cameron J., 5th, B'port
Carvalho I. N., 124 W Penn
Cassel & Custer, 504 W Marshall
Clarke W. G., 200 Mill
Cressman C., 210 DeKalb
Dale J. M., 508 E Main
Davis John A., 342 E Oak
Elwell Maggie J., 518 DeKalb
Fillman D. E., 42 E Main

Pifer Bros., 324 Cherry
Reilley J. E., 123 W Main
Reilley R., 818 Arch
Sener C. H., 800 Swede
Seidel G. A., 619 Stanbridge
Shields K., 200 Swede
Sullivan J. J., 104 E Wash'n
Thomas J. K., 312 W Main
Vanfosson H. W., 158 W Main
Walker Frank W., 407½ W Marshall
Walsh C. M. Mrs., 1600 DeKalb
White K. N., 514 E Main
Whittam M. A., R. R., B'port
Young J. W., 331 DeKalb

CIVIL ENGINEERS AND SURVEYORS.

Calhoun A. K., 505 Swede
Corson Alan W., 306 Green
Patterson M. D., 18 E Penn
Poley G. W., 620 W Main

THE DAILY REGISTER gives the NEWS of the WHOLE COUNTY.

CLOTHIERS.

(See also Merchant Tailors).

Levi A., 138 W Main
Mann Joseph, 148 W Main
Mitchell D., 18-20 E Main
Nathans E., 101 W Main
Pagel H., 48 E Main
Whiteman H., 70 E Main

COAL, WOOD, &C.

Baily J. G., 3d, B'port
Cassel Sam'l, Main c Markley
DeHaven R. R., DeKalb bel Washington
Doran W. F., 304 E Main
Evans B., 824 George
*Jones Wm. Potts, 351 Elm, Conshohocken
Kite E. A., jr., Main opp Astor
Kneas W. H., 367 E Airy
Leedom I., Swede c W Lafayette
McArthur John, Lafayette bel Mill

CONFECTIONERS, CONT'D.

Bult G. T., jr., 112 W Marshall
Dalton J., Stanbridge opp Asylum
Dickinson Jonathan D., 616 Walnut
Finn Michael, 4th c Prospect av, B'port
Garner G. W., 414 Arch
Gilbert C., 15 E Oak
Gotwals S. R., 248 W Main
Harkins A., 210 W Main
Kriebel W. Z., 606 W Marshall
Lambert Susannah Mrs., 331 E Penn
Lewis A. S., 329 DeKalb
Munshower E. L., 421 DeKalb
Murr L. Mrs., 516 W Main
Polte F. W., 74 E Main
Stile's R. B. Sons, 54 E Main

"To find a name you must know how to spell it."

McDowell H. P. & Bro., Washington c Markley
*Morris Joseph, North Wales
Mowday W. Y., 34 DeKalb
Nocton J. J., Washington c Strawberry al
Rittenhouse Samuel, (est), Main c Astor
Schall R. T., 201 Mill
Schutt C. B., 224 Barbadoes
Thomas T. & B., 18 DeKalb, B'port
Tyson J., Marshall c Stony Creek R. R.
Weber I. C., W Elm c R. R.
Zimmerman J., Lafayette ab Franklin

COFFEE ROASTER.

Yocum T., 48 E Lafayette

CONFECTIONERS.

(See also Bakers).

Bates W., Depot c 2d, B'port
Bruce D., 120 E Main

Strain P. F., 407 Depot, B'port
Stritzinger L. G., 34 W Main
Wilkinson J., 543 Swede
Wilson Kate, 410 E Main

CONTRACTORS.

*Beck Henry L., Lansdale
Dyer J. T., 90 E Main

CONVEYANCERS.

Beerer F. T., 411 Swede
Chism Isaac, 20 E Penn
Corson H., 1022 Powell
Corson J. J., 33 W Main
Evans W. A., 402 W Marshall
Kratz H. W., 8 E Airy
Thomas Benjamin, 18 DeKalb, B'port

COOPER.

Haas M. S., 228 W Main

COTTON GOODS MFR.

See Woolen Goods Mfrs.

DENTISTS.

Borneman H. S., 209 Swede
Borneman N. S., 209 Swede

Adam Scheidt Brewing Co.'s Bottling Dept., Bottlers of all kinds of Carbonated Beverages, made from the PUREST SPRING WATER.

DENTISTS, CONTINUED.

Borneman S. S., 209 Swede
Harry C. H., 107 E Main
Harry E. M., 323 Cherry
Molony B., 1320 DeKalb
Peters J. D., 425 DeKalb
Place B. F., 311 DeKalb
Ramsay F. A., 628 DeKalb

DRESSMAKERS.

(*See also Milliners*).

Beyers Ellen J., 642 Haws av
Bright E. O., DeKalb, B'port
Byrne K. E., 251 E Main
Cox Annie E., 539 Swede
Faust L., 304 E Marshall
Fronefield A. J., 108 E Main
Hampton S., 234 E Penn
Hogan Ella J., 202 W Main
Jenkins M. D., DeKalb, B'port
Kratz E., 806 W Airy
Lawless E. A., 5th, B'port
Lysinger C. A. Mrs., 1049 Powell

DRUGGISTS, CONTINUED.

Reed W. H., Marshall c Astor
Stahler E. A., 3d c DeKalb, B'port
Stahler William, 2 E Main
Stallman H. R., 313 Haws av c Airy
Tyson's Pharmacy, 501 W Marshall
Yeakle A., 600 DeKalb

DRY AND FANCY GOODS.

(*See also Notions*).

Bash M. H. & Son, 62 E Main
Bickel H. N., 419 W Marshall
Brendlinger I. H., 80 and 82 E Main and 215 DeKalb
Brooks R. & M., 324 DeKalb
*Fischbein Israel, 57 Fayette, Conshohocken
Lawfer W. R. & Co., 222 W Main
Major J. R., 104 E Main
Nyce S. W., 224 W Main

D. M. YOST & CO. sell more CARPETS, OIL CLOTHS and SHADES than all the other stores in town combined.

Malone L. J., 119 E Penn
Neel Rose, 400 Arch
Oxnam C. Mrs., 705 E Airy
Smith Elizabeth, 808 Arch
Smith Pink, 417 Moore
States L. W., 31 E Spruce
Vanskite I. Mrs., 519 Green
Wheeler E. M., Grove, B'port

DRUGGISTS.

Ashton Charles B., 431 Arch c Airy and 4th c Ford, B'port
Baker & Grady, Main c DeKalb
Brown Frank L., 400 W Main
Campbell W. H., 330 DeKalb
Fillman Eugene, 837 DeKalb
Hall J. Barclay, 53 E Main
Holstein C. E., 51 DeKalb, B'port
Jacobs T., 213 E Main
Lenhardt O. F., Swede c Airy
Poley F. H. Mrs., 8 W Main

*Robison H. H., pike bel Bridge, Collegeville
Rubin I. M., 152 W Main
Sisler J. D., DeKalb, B'port
Whitehead A. & Son, 248 E Main
Wright Comly, 76 E Main
Wright Morgan, 14 E Main
Yost D. M. & Co., 100 and 102 E Main

DYERS.

Clifford G. W., 402 Cherry
Friedeborn W., 208 Strawberry al

ELECTRIC LIGHT CO.

Norristown Electric Light and Power Co., 307 Swede

ELEVATOR MANUFACTURER.

Kinzie John S., 73 5th, B'port

ENGRAVERS.

Brandt J. H. & Bro., 115 E Main

Novelty Heaters and —Excelsior Ranges— are for —sale— only by BENJ. QUILLMAN, Cor. Main and DeKalb.

EXPRESS COMPANIES.

Adams, 61 E Main
Kuntz S. D., (local), 422 W Airy
McGinnis J., (local), 201 E Lafayette
United States, 77 E Main, also at B'port

FENCE BUILDER.

Jones E., Haws av ab Marshall

FISH, OYSTERS AND TRUCK.

Lukens J. A., 127 E Main
Saylor W., DeKalb ab Marshall
Thompson J. P., 505 W Marshall
Walker & Son, Farmers' Mkt

FLORISTS.

Chalk J. H., Sandy c Fairfield rd
Dunn C. A., Arch ab Brown
*Harry Winfield S., 115 Fayette, Conshohocken

FLOUR, FEED, &C., CONT'D.

Rittenhouse Samuel, (est), Main c Astor
Scheetz J. C., Stony Creek R. R. c Stanbridge
Stritzinger F. G. & Co., ft Mill

FOUNDERS AND MACHINISTS.

(*See also Machinists*).

Newbold R. S. & Son, Washington bel Mill
Swan W. & Son, Depot, B'port

FRUIT.

Cummings F. I., Main c Cherry
Dicio Adam, 78 E Main
Giuliante D., DeKalb c Main
Johnson S., Main c Mill
Leopardi C., 24 W Main
Mirabile A., 201 DeKalb

FURNITURE.

Block B. E., 203 Swede
Danehower T. H., 201 Swede
Egolf G., 113 and 363 E Main

"To find a name you must know how to spell it."

King J. N., 229 W Penn
Metcalf E., 206½ and Oak ab Arch
Walter Harry C., rear DeKalb nr limits, B'port
Yeager W., Oak bel Treemount av

FLOUR, FEED, GRAIN, &C.

Cassel & Wilson, ft DeKalb
Doran W. F., 304 E Main
Hibberd & Brooke, 16 W Main and DeKalb nr river bridge, B'port
Holmes C. W., 115 W Main
Liebetrau F., Chain bel Marshall
Morgan G. C., 204 W Marshall
Neiman C. S., 12 E Marshall
Nocton J. J., Washington c Strawberry al
Patton R. J., 4th, B'port
Reiff M. A., 403 E Main

Geiyer G. W., 341 E Main
Kremer F. C., 247 E Main
Mack C. F., 266 E Main
McCabe T. J., 264 E Main
McClintock M. A., 28 W Main
Mowday D. Y., 240 and 242 E Main
O'Gorman T., 335 E Main
Ruddach W. A., 30 W Main
Walker G., 149 W Main and 24 E Lafayette

GAS COMPANY.

Norristown, Montgomery Nat. Bank

GENTS' FURNISHING GOODS.

Alker F. J., 107 E Main
*Fry Clement E., 221 Main, Royersford
Gilbert W. H., 132 W Main
Martin P. F., 57 E Main
Ross L., 26 W Main
Teany W. S., 122 E Main

ADAM SCHEIDT BREWING CO., Brewers —OF— Standard Lager Beer, Made of the Best Malt and the Choicest Hops only. . . .

GLASS MANUFACTURERS.

Norristown Glass Co., Washington ab Ford

GROCERS.

Altieri Joseph, Main ab Ford
Benner S., 501 Cherry
Beyer S. B., 555 Chain
Bickel H. N., 419 W Marshall
Boyer W. B., 201 W Penn
Boyle D. G., 2d, B'port
Brandon Annie, 17 E Wash'n
Casselberry Derick K., 656 Corson
Chapole Michael, 553 E Lafayette
Chicarini S., 116 Swede
Conrad W., 672 Kohn
Custer H., 130 E Marshall
Cuthbertson W. P., 602 DeKalb
Davis A. S., 217 Stanbridge
Davis A. S., jr., 40 DeKalb, B'port
Davis E., 519 Astor
Davis F., 14 W Lafayette
Davis W. H., 325 DeKalb
Detwiler W. H., 561 Stanbridge
Dewees B. F., 931 Green
Dotts J. L., 1000 W Airy
Dull G. G., 800 George
Edwards M. J., 1201 Willow
Edwards S. L., 1211 Powell
Emery L. F., 500 W Main
Fageley C. A., 28 W Marshall and 700 Swede
Finley A. V. & Co., 236 Main
Finley Bros., 414 E Main
Ford C. F. Mrs., 1226 Green
Fox C. R. & Son, 345 W Marshall
Gaffey J. E., 1123 Swede
Griffith R., 233 E 4th, B'port
Hague S., 336 Grove, B'port
Harley Bros., 500 W Marshall
Heavner G. N., 700 W Marshall

GROCERS, CONTINUED.

Hull Robert, 1056 Willow
Johnson Thos. B., 624 Green
Johnson W. K., 366 E Marshall
Jones J., 1101 Green
Jones S. N., 930 W Airy
Kilpatrick J., 4th, B'port
Kneas J., 366 Moore
Kuntz J., 422 W Airy
Lightfoot B. H., Elm c Willow
Lovett J. K., 1091 Powell
Marr M. A., 201 E Wash'n
McCormick Jno. J., 400 Ford, B'port
McDermott J., 102 W Main
Mogee A., E Main bel limits
Pennypacker C., 300 E Marshall
Pennypacker J. A., 214 DeKalb
Pifer G. W., 129 W Airy
Proctor E. Mrs., 510 E Main
Quay John J., 428 Arch
Richard E. G., 213 W Main
Richard J. H., 240 W Main
Rider James, 334 Grove, B'port
Riley George A., 612 Green
Roebuck J., 21 Swede
Roebuck S. Mrs., 800 Arch
Rotzell H. S., 501 Barbadoes
Sand Joseph, 117 DeKalb
Scheetz R., 134 W Main
Sherman Daniel, 101 Stanbridge
Shottin J., 50 E Oak
Shupe H. L., Cherry c Penn
Shupe S. D., 237 E Wood
Skelley Thomas, 700 Moore
Smith H. C., 601 Cherry
Snyder J. C. & Son, 404 E Main
Steinbright J. & Son, 669 Chain
Stone J. B., 900 W Marshall

Cloths and Cassimeres at YOST & CO.'S For MEN and BOYS, is the most complete in town. {Managed by WM. BEAN.

THE REGISTER is the Only Democratic Daily Paper in the County.

GROCERS, CONTINUED.

Turner S. Mrs., 249 E Main
Umstead J. C., 113 W Elm
Vinditto Antonio, 30 Mogeetown
Wafer R., 119 DeKalb
Weitzel A. P., 46 E Airy
White J. H., 360 E Main
Whitehead A. & Son, 248 E Main
Wilson A., 16 W Elm
Winterbottom J., Bush, B'port

GUNSMITH.

Briggs M. L. Mrs., 144 W Main

HARDWARE.

Boyer J. F., Main c Green
Elston H. E., 58 E Main
Koplin W. H., 25 E Main
Neiman M. A. Mrs., 503 W Marshall
Quillman B., Main c DeKalb

HARNESSMAKERS.

Alker H. J., 221 E Main
Baker T. J., 75 E Main
Benner W. C., 333 DeKalb
Long F. M., 160 W Main
Schell J. K., 510 W Marshall

HATS, CAPS AND FURS.

Alker F. J., 107 E Main
Derr Frank, 84 E Main
Fry John, 50 E Main
Lownes L. M., 246 E Main
Siegel A. Mrs., 105 DeKalb
Tracey J. J., 38 E Main

HAT PRESSER.

Alker Henry, 306 Green

HIDES AND TALLOW.

Long S. J., 249 W Lafayette
Rockey L., Main c Ford

HOSIERY MANUFACTURERS.

Keystone Hosiery Co., Oak c Corson
Norristown Hosiery Co., 100 E Main

HOSIERY MFRS., CONT'D.

Rambo & Regar, Moore c Walnut
Yost D. M. & Co., Main c DeKalb

HOTELS.

(*See also Restaurants, also Saloons*).

Baker Cyrus, Taylor House, 221 DeKalb
Bedlow John, 277 E Main
*Bloomhall V. S., Fayette c Marble, Conshohocken
*Broadway, I. B. Schultz, Broad c Vine, Lansdale
Central, Tyson & Shelly, 200 E Main
Clark E., DeKalb c 2d, B'port
*Collegeville, J. W. S. Gross, Collegeville
Exchange, J. S. Davis, 101 Mill
Farmers', S. H. Mensch, 209 W Main
Franklin House, J. D. Armitage, 159 W Lafayette
Furlong W. F., DeKalb ab Front, B'port
Germania, C. Wagner, 255 and 257 E Main
Hartranft House, Theo. Hallman, 245 W Main
Hotel Finley, W. A. Finley, 18 W Main
*Hotel Freed, A. C. Freed, Royersford
Hotel Montgomery, P. V. Hoy, 32 E Main
*Keely House, N. B. Keely, Main c 4th, E Greenville
Kehoe Thos., 100 DeKalb
*Lamb, J. B. Smoyer, Trappe
Market House, M. J. Schultz, Marshall c DeKalb
*Mauck Albert, Centre Square

"*To find a name you must know how to spell it.*"

Adam Scheidt Brewing Co.'s Bottling Dept., ☞Bottlers of Fine Lager Beer, Ale and Porter, especially for Family Use. . . .

HOTELS, CONTINUED.

McClellan House, J. Ferry, Swede c Washington
Mulvey Thomas P., Depot c Railroad, B'port
Murphy J. J., Friendship House, 4th c Grove, B'port
Norris City, J. Bradley, 235 E Main
*Perkiomen, H. J. Bartman, Schwenksville
*Perkiomen Bridge, J. S. Shephard, turnpike, Collegeville
Rambo House, W. B. Barnes, Swede c Penn
Schuylkill Valley, H. Arnoldy, 444 E Main
Sechler M. G. Mrs., Ridge rd bel limits
*Tremont House, Lansdale
Veranda House, J. G. Tyson, Airy c DeKalb

INSURANCE, CONTINUED.

Coleman H. C., 85 E Main
Dettre A., 55 E Main
Economy Mutual Fire Ins. Co., 306 Green
Equitable Life Ins. Co., J. K. Hendricks, district agt, Hartranft House
Gross M. T., 106 E Main
Hallman & Egbert, 323 Swede
Kerper B. F., 118 E Main
Kulp & Dambly, 343 W Marshall
*Latshaw S. B., Royersford
*Miller C. H., 9 3d, Lansdale
Mutual Fire Ins. Co., 506 Swede
New York Life Ins. Co., 415 Swede
Prudential Ins. Co., 113 E Main
Richardson A., 508 Swede

D. M. YOST & CO., Manufrs. of Awnings and Tents. All Styles of Stripes on hand.

Washington, J. F. Dillon, 26 Front, B'port
West End, L. Thomas, jr., Main c Markley
Windsor, W. A. Boucot, 101 DeKalb
Yeakle's, I. S. Yeakle, 418 W Marshall

ICE DEALERS.

Consumers' Ice Co., 39 E Main
Hiltner E. L. & Sons, Franklin av c Washington
Mack M. F., 15 W Marshall
Neutral Ice Co., 415 Swede and Franklin House
People's Ice Co., 900 W Airy
Vaughan David, 1100 W Main

INSTALLMENT HOUSE.

Strawbridge & Goldenberger, 238 W Main

INSURANCE.

Beerer F. T., 611 Swede
Brown, Cloud & Johnson, 39 E Main

Riley Thomas, 100 W Main
Shoemaker M. H., 501 Swede
Springer David, Royersford
Thomas B., 18 DeKalb, B'port
Union Mutual Fire and Storm Ins. Co., 407 Swede
United States Industrial Ins. Co., 415 Swede
Wainright C. W., 33 W Main

IRON MANUFACTURERS.

Norristown Furnace Co., Washington c Barbadoes
*Wood, Alan & Co., Washington c Poplar, Conshohocken

JUNK DEALERS.

Daring P., 327 E Penn
Davies E., 204 Franklin
Schall D., Mill c Lafayette

JUSTICES OF THE PEACE.

Coats S. W., 4th, B'port
Corson A. W., 1022 Powell
Corson H., 1022 Powell
Evans W. A., 402 W Marshall
Farrington J. B., 723 W Oak

BENJ. QUILLMAN, Main, Cor. DeKalb, is the manufacturers' agent —for all the leading— HEATERS, STOVES —AND RANGES.—

JUSTICES OF PEACE, CONT'D.

Hess C. D., 18 DeKalb, B'port
*McNeill G. G., North Wales
Slingluff J., 9 E Airy
Smith Lincoln E., 417 Moore
Snyder J. C., 404 E Main
Urner O. N., 415 Swede
Wainright C. W., Stanbridge c Airy

KNITTING MACHINERY MFRS.

McMichael & Wildman, Oak c Corson

LADIES' UNDERWEAR.

Sheive M. Mrs., 51 E Main

LAUNDRIES.

Lee Shong, 123 E Main
Lee Yot, 326 Cherry
Lee Wah, 360 W Main
Lees R., Swede c W Main
Moy Dock, 313 DeKalb
Wing Laon, 153 W Main
Young Charley, 524 DeKalb

LAWYERS, CONTINUED.

Hillegas J. B., 413 Swede
Hobson F. G., 311 DeKalb
Holland & Dettra, 415 Swede
Hunsicker C., 509 Swede
Jenkins J. P. H., 508 Swede
Jennings W. S., 6 E Airy
Kane E. F., 305 Swede
Knipe I. P., 5 E Airy
Larzelere J. B., jr., 320 DeKalb
Larzelere & Gibson, 320 DeKalb
Long E. E., 415 Swede
Longaker A., 309 Swede
Longaker A. E., 507 Swede
March F., 8 E Airy
Miller John Faber, 509 Swede
Money S., 507 Swede
Rennyson C. E., 2 W Main
Rennyson William, 2 W Main
Rogers D. O., 501 Swede

"To find a name you must know how to spell it."

LAWYERS.

Acker E. L., 2 W Main
Bickel John W., 311 Swede
Boyd James, 33 E Main
Boyer Henry C., 327 Swede
Brown H. R., 509 Swede
Brownback H. M., 415 Swede
Brunner H. U., 9 E Airy
Bush G. W., 507 Swede
Chain B. P., 509 Swede
Childs & Evans, 505½ Swede
Chism Isaac, 20 E Penn
Corson G. N., 503 Swede
Dannehower W. F., 7 E Airy
Dickinson H. B., 323 Swede
Dickinson W. M., 323 Swede
Egbert E. D., 323 Swede
Evans M., 505½ Swede
Fornance Jos., 2 W Penn
Fox G. R., 321 Swede
Freedley H., 305 Swede
Gotwalts J. V., 323 Swede
Hallman, Place & Hendricks, 323 Swede

Rogers G. W., 501 Swede
Schrack J. W., 12 E Airy
Shaw W. M., Swede c Penn
Sheive C. S., jr., 321 Swede
Slough E. F., 411 Swede
Solly W. F., 307 Swede
Stevens Henry A., 315 Swede
Stinson C. Henry, 317 Swede
Stinson Charles H., 317 Swede
Strassburger J. A., Swede c Penn
Styer F., 507 Swede
Tyson N. D., 323 Swede
Wanger I. P., 5 E Airy
Yeakle J. M., 413 Swede

LAYERS OUT OF THE DEAD.

Boyer M. A., 1066 Powell
Thompson S. Mrs., 626 Willow
Zimmerman M. A., 203 E Marshall

LEATHER AND FINDINGS.

Thomas H. A., 52 E Main

ADAM SCHEIDT BREWING CO.'S ☞FINE BROWN STOUT AND SPECIAL PALE ALE.

LIVERY, &C., STABLES.

Barry H. G., Hartranft House
Cassel J. U., 127 W Penn
Gilbert S., 40 E Penn
Hallman H. T., 556 Chain
Jarrett J. H., Willow bel Jacoby
*Landis Levi M., Lansdale
Mack M. F., 15 and 17 W Marshall
Stewart W. M., rear Hotel Montgomery
*Weyand J. F., 4th opp Depot, Pennsburg
Wilson & Walker, 113 DeKalb
Yost Peter W., 528 Church

LUMBER.

Baily J. G., 3d ab DeKalb, B'port
Bodey & Livingston, Main c Water
Bolton's Sons, Main ab Stony Creek
*Davis William, jr., & Co., Ford av c Front
*Dreibelbis W. F., Royersford
Guest, Grater & Co., Airy c Arch
March's I. F. Sons, 4th, B'port
*Shearer A. K., North Wales

MACHINISTS.

(*See also Founders*).

Bertolette C. & Co., Washington bel Ford
Burgess W. S., 207 Green
Rittenhouse C. & Son, 327 E Main
Rittenhouse W. H., rear 346 W Main
*Roberts M. O., P. R. R. opp depot, Collegeville
Wilkinson Mfg. Co., 4th ab DeKalb, B'port

MARBLE AND GRANITE WORKERS.

Cressman H. C., 131 W Airy
Fisher C. H., 702 W Marshall
*Saylor H. L., pike, Collegeville
Smith G. W., 534 DeKalb
Sullivan W. M., 127 W Main

MEAT MARKETS.

Bean W. E., 156 W Main
Beener J., 320 E Airy
Custer & Middleton, 617 W Marshall
Eckert E., 321 E Penn
Eyrich A. R., 423 DeKalb
Fennell M., 371 E Main
Fisher J. B., DeKalb, B'port
Gotwals M. C., 226 W Main
Hengen B., 217 E Main
Johnson C., 2d, B'port
Keck G. W., 24 Front, B'port
Kennedy B. F., 358 W Main
Lancaster William H., 400 Moore
Lewis C. H., 609 DeKalb
McDermott J. F., 230 E Marshall
Metzger J. C., Kohn ab Elm
Norristown Beef Co., Lafayette nr Barbadoes

MERCHANT TAILORS.

(*See also Clothiers*).

Cohen H. C., 12 E Main
Crawford S. D., 56 E Main
Kautz J., 253 E Main
Larson M., 604 W Marshall
Moyer A. L., 218 DeKalb
Solomon W. R., 40 E Main
Wetzel H., 66 E Main

MILK DAIRIES.

Boyle Bryan, 354 E Penn
Evans Thomas, 18 E Spruce
Frank J. B., 1014 Cherry
Hoxworth C. H., 331 E Marshall
Kuntz John, 422 W Airy

D. M. YOST & CO. CUT Floor Oil Cloths ANY DESIRED WIDTH.

THE DAILY REGISTER has a LARGER CIRCULATION than any other Daily Paper in Norristown. . .

MILK DAIRIES, CONT'D.

Mack Michael F., 15 and 17 W Marshall
Steiner J. F., 347 Moore

MILLERS.

(*See also Flour and Feed*).

Brown B., Walnut c Brown
*Godshall A. C. & Co., Lansdale

MILLINERS.

Alker C. Mrs., 215 E Main
Dupell E., 616 W Marshall
Hart S. A., 505 W Marshall
McCarron M. A., 128 E Main
McDermott B., 8 E Main
McDermott M., 106 W Main
Rylands S., 319 DeKalb
Streeper S. J., 136 W Main

MUSIC TEACHERS.

Benner C. M. Mrs., 1120 Willow
Cressman A. L., 131 W Airy
Ebert E. Blanche, 703 George
Fry Catharine A., 536 George
March J., 1421 Powell
Reilley J. J., jr., 112 Ann
Rittenhouse H. A., 514 Stanbridge
Whiteside A. L., 1053 Powell
Wright S. H., 544 Astor

NEWSDEALERS.

Union News Co., P. R. R. depot
Wambold Oliver, 69 E Main

NEWSPAPERS.

Norristown Newspapers, see page 52.
*Lansdale Reporter, (weekly), H. M. Woodmansee, Lansdale
*Lansdale Republican, Harvey Bros., Lansdale
*Perkiomen Ledger, J. S. Treichler & Bro., Main ab 2d, East Greenville

NEWSPAPERS, CONT'D.

*Royersford Tribune, (weekly), H. C. Bayley, Royersford
*Weekly Advertiser, J. S. Johnson, Royersford

NOTARIES PUBLIC.

(*See also Lawyers*).

Chain B. P., 509 Swede
Gibson M. M., 320 DeKalb
Hendricks A. H., 323 Swede
Long E. E., 415 Swede
Potter Maggie J., 311 DeKalb
Slough E. F., 411 Swede
Styer F., 507 Swede

NOTIONS.

(*See also Drygoods*).

Beyer J. C., 38 E Oak
Bickings F., 522 DeKalb
Blasbant Charles & Son, 5th c Mill, B'port
Frick K. L. Mrs., 24 E Chestnut
Heany A. S., 611 W Marshall
Jarrett Esther, 328 Cherry
Jones M. J. Mrs., 411 Walnut
Madden F. M. Mrs., 108 E Washington
McDermott R., 557 Arch
McFadden D., 758 George
Mitton J., Front, B'port
Ross J. W., DeKalb, B'port
Shea M. J. Mrs., 139 W Lafayette
Stephenson H., 108 E Main
Trites A. P., DeKalb, B'port
Walti R., 337 E Main
Yost D. M. & Co., Main c DeKalb

OIL CLOTH.

(*See also Carpets, &c.*)

*Yost D. M. & Co., Main c DeKalb

OIL REFINERS.

Atlantic Refining Co., 4th, B'port

"To find a name you must know how to spell it."

Adam Scheidt Brewing Co.'s Norristown Porter and Ale, Made of Choicest Hops and Best Barley Malt only.

OPTICIANS.
Kohler C., DeKalb c Airy
Parker A. B., 217 DeKalb
Sallade J. D., 16 E Main

OYSTERS, &C.
(*See also Fish, Oysters, &c.*)
Lukens J. A., 127 E Main

PAINTERS.
Baird & Mills, 208 Swede
Croll & Evans, 310 Barbadoes
Friedeborn G. A., 27 E Lafayette
Lyle F. B., DeKalb, B'port
McCracken C. F., 252 E Main
McVaugh M. H., 79 E Main
Ortlip W. H., 33 W Main
Perry R. W., 520 DeKalb
Weber Bros., 125 W Main
Wolfe D. G., 51 E Penn

PAPERHANGERS.
(*See also Wall Papers*).
Long J. H., 244 W Main
Long W. S., 33 W Main
Lysinger G. A., 1049 Powell
Weber Bros., 125 W Main

PAPER MANUFACTURERS.
Ide & Haverstick Co., Merion, B'port
McInnes H., Front, B'port

PATENT MEDICINES.
(*See also Druggists*).
Dill W. W., 831 W Marshall
Elliott Eli, 161 W Main

PHOTOGRAPHERS.
Cochran & Wilson, 234 W Main
Cope S. H., 81 E Main
Day G. W., 317 DeKalb
Fisher S. R., 72 E Main
Lenzi G. A., 10 E Main
Saurman T. M., 508 Green

PHRENOLOGIST.
Hare G., 25 E Washington

PHYSICIANS.
Bradley C., 356 E Main
Bunting H. M., 521 Swede

PHYSICIANS, CONT'D.
Corson E. M., 720 DeKalb
Drake H. H., 412 DeKalb
Eisenberg P. Y., 221 W Main
Ellershaw A. V., 4th ab Depot, B'port
Furey E. M., 808 W Airy
Gerhard E. F., 509 W Marshall
*Highley G. N., 312 Fayette, Conshohocken
Hobensack J. Rex, 541 Swede
Johnson B. K., 714 W Marshall
Kane J. J., 36 E Airy
Knipe J. O., 528 Swede
Mann C. H., DeKalb, B'port
Moore M. W., 519 Swede
Preston M., 17 E Penn
Read L. W., 207 E Main
Richards E. E., 606 Swede
Richardson M., 527 Swede
Still H., 409 Cherry
Trumbower L. T., 724 W Marshall
Tryon L. R., 524 Green
Umstad J. R., 421 W Marshall
Weaver J. D., 609 Swede
Weaver J. K., 612 DeKalb
Weber C. Z., 15 E Airy
Whinna E. G., 28 E Oak
Whitcomb H. H., 622 DeKalb
Wiley S. N., 613 DeKalb
Wilson D. A., 14 W Elm

PIANOS, ORGANS, &C.
Ball E. Mrs., 313 Green
Howell W. T., 204 E Main

PIPE COVERING MFRS.
Manville Covering Co., Barbadoes c Airy
Montgomery Mfg Co., Ford bel Main

PLANING MILLS.
(*See also Lumber*).
Bodey & Livingston, Main c Water

BLACK SILKS warranted not to cut. D. M. YOST & CO.'S, Main and DeKalb, Norristown.

BENJ. QUILLMAN'S Tinware is all made in his own —Shops,— Cor. Main and DeKalb.

PLANING MILLS, CONT'D.
Bolton's Sons, Main ab Stony Creek
*Bush Bros., Royersford
Guest, Grater & Co., Main c Arch
*Weber Oliver N., North Wales

PLUMBERS, GAS AND STEAM FITTERS.
Boyer J. F., 130 E Main
Comfort W. F., 210 Swede
Cowden & Zimmerman, 316 DeKalb
Cunningham Harry, 81 E Main
Hill V., 202 Mill
*Jenkins Alvin E., Lansdale
Linck E. H., 633 Cherry
Streeper & Roop, 150 W Main
Streeper & Hutchison, 143 W Main

PORK PACKER.
March A. H., Front, B'port

POTTERS.
Keller Bros., 219 Pearl

PRINTERS.
Brandt J. H. & Bro., 115 E Main
Evans T. B. & Co., Main c Cherry
Helffenstein Albert, 143 W Main
Kneule A. & Son, 9 W Main
Mester E. A., 346 W Main
Schuylkill Valley Sentinel and Montgomery Co. Post, 248 W Main
Times Pub. Co., 2 W Main
Wills Morgan R., 73 E Main

PRODUCE.
Cassel W. K., 147 W Main
Emery W. H., 1041 Green
Kneas Jacob C., 370 Moore

PRODUCE, CONTINUED.
Lewis & Bro., DeKalb c Marshall
Miller H. S., 322 DeKalb
Moore W., 274 E Main
Morgan J. A., 202 W Marshall
Rascionato F., Main bel Ford
Umstead Jacob F., 520 Green
Whitman D. F., 4th c Ford, B'port

RADIATOR MANUFACTURERS.
Fowler Radiator and Mfg. Co., Oak c Corson

REAL ESTATE AGENTS, &C.
Brown, Cloud & Johnson, 39 E Main
Corson C. E., 509 Swede
Corson J. J., 33 W Main
Dettre Ambrose, 55 E Main
Evans Edmund M., 309 Swede
Foulke C. E., 33 W Main
Hallman & Egbert, 323 Swede
Harrar I. N., 320 DeKalb
Kulp & Dambly, 343 W Marshall
Moore S. M., 81 E Main
Rambo R. R., 415 Swede
Richardson A., 508 Swede
Stahlnecker & Yost, 6 W Penn
Styer H. E., 55 E Main
Thomas Benj., 18 DeKalb, B'port
Wainright C. W., 33 W Main
Wentz H. C., 227 W Main

RESTAURANTS.
(*See also Hotels, also Saloons*).
Beecher M. C., Lafayette bel DeKalb
Burkert J. L., 307 E Lafayette
Chantry Peter, 4 E Main
Custer S. C., propr Ward Restaurant, 36 E Main
Evans J. R., 23 E Washington
Faust L. A., 218 W Main
Long H. B., 309-315 Swede

"To find a name you must know how to spell it."

ADAM SCHEIDT BREWING CO., Brewers —OF— Standard Lager Beer, Made of the Best Malt and the Choicest Hops only. . . .

RESTAURANTS, CONTINUED.

Ward J. C. & Bro., 407 W Marshall
Watton H. P., 201 DeKalb

ROLLING MILLS.

Hooven J., (est), Washington c Barbadoes
*Wood J. & Bros. Co., Washington c Oak, Conshohocken

SALOONS.

(*See also Hotels*).

Ball A. Mrs., 550 E Main
Carnathan D., 243 E Main
Corrigan C., Ford c Lafayette
Kehoe O., 118 Swede
Kelly T. A., 313 E Penn
McDermott P., 204 Swede

SAWMAKER.

Gray E., 205 Mill

*SCHOOL.

*Perkiomen Seminary, Rev. O. S. Kriebel, prin, Pennsburg

STOCKING MANUFACTURERS.

See Hosiery.

STONE, LIME AND SAND.

Derr J. J., Main c Stanbridge
Landis I., Marshall c R. R.

STOVES AND TINWARE.

Boyer J. F., 130 E Main
Keisen O., 528 DeKalb
Koplin W. H., 25 E Main
Neiman D. H., DeKalb, B'port
Quillman B., Main c DeKalb

TACK MANUFACTURERS.

Norway Tack Works, Markley c Airy
Penn Tack Co., P. R. R. ab Forest

TAILORS.

(*See also Merchant Tailors*).

Ackerman R., 45 E Marshall
Ellis Lewis, 521 Norris
Ganser C., 532 Cherry
Lohmann A. F., 942 Jackson
Thiele William, 328 E Airy

For Health and Comfort, YOST'S TAILOR-MADE CORSETS excel all others. D. M. YOST & CO., MAIN AND DEKALB.

SEWING MACHINES.

Singer Mfg. Co., 111 E Main
Standard Sewing Machine Co., 16 E Main

SHIRT MANUFACTURERS.

Emery Shirt Factory, Marshall c DeKalb
Hathaway J. C., George nr Marshall
Smith C. L. Mfg. Co., Corson ab Marshall

SLATERS.

Geyer A. M., 619 Kohn
Phillips J. H., 408 Cherry
Smith A., 623 Stanbridge

SPORTING GOODS.

Briggs J. L., 144 W Main
Derr Frank, 84 E Main

STENOGRAPHER.

Clift W. M., 415 Swede

Weiss F. R., 315 Cherry
Young D., 379 E Lafayette

TEAS, COFFEES AND SPICES.

(*See also Grocers*).

Burke J. F., 121 E Main
Haas W. E. P., 125 E Main
Poinsett H. S., 10 W Main

TELEGRAPH COMPANIES.

Postal Telegraph Cable Co., 73 E Main
Western Union, also Phila., Rdg. and Pottsville, 77 E Main

TELEPHONE COMPANY.

Delaware and Atlantic, 52 E Main

TINPLATE MANUFACTURERS.

Henderson Tinplate Co., Ford c Washington
Norristown Tinplate Works, P. R. R. bel limits

In THE DAILY REGISTER Advertisers can reach Town and Country People.

TINSMITHS.

(*See also Stoves, &c.*)

Bickel A. L., 14 W Marshall
Cressman J. T., 137 W Main
Kaiser J. P., 253 E Main

TOBACCONISTS.

See Cigars.

TOYS, &C.

Harrison J., 106 E Main

TRUST COMPANIES.

Albertson Trust and Safe Deposit Co., 1 W Main
Montgomery Ins., Trust and Safe Deposit Co., Montgomery Nat. Bank Bldg
Norristown Title, Trust and Safe Deposit Co., Main c DeKalb

VARIETIES, CONTINUED.

Dee Mary Mrs., 554 E Main
Griffith A. Mrs., 500 Walnut
Hanford A. L. & M. A., 100 W Main
Harris W. H., 515 Arch
Heaton G., 661 Sandy, 417 Walnut
Helffenstein E. B., 33 W Main
Kane M. E., 14 E Lafayette
Kleinert H. Mrs., 512 Moore
Laty A., 1065 Willow
McConnell Mary Mrs., 433 Depot, B'port
Shaw W. James, 502 E Washington
Stauffer & Wilson, 215 W Main
Takaba S. & Co., 37 E Main
Thorpe E. Mrs., 10 E Lafayette
Vile John T., 208 Franklin

"*To find a name you must know how to spell it.*"

UNDERTAKERS.

Comfort C. J., 112 Swede
Ferry John J., 569 E Main
Mowday D. Y., 240 E Main
O'Gorman T., 335 E Main
Ruddach G. W., 30 W Main
Smith C. Y., 159 W Main

UPHOLSTERERS.

Hill J. A., 110 E Main
Johnson J. B., 708 Chain
Kirk M. N., 12 E Marshall

VARIETIES.

(*See also Notions, also Drygoods*).

Baldwin James B., 512 W Marshall
Bean A. G. R., 113 E Marshall
Bean L. S., 324 E Oak
Carroll J., 112 E Washington
Coyle John, 456 Bush, B'port

Weiss Harris, 2 W Main
Zablosky A., 12 W Main

VETERINARY SURGEONS.

Dengler H. O., Hartranft House
Price S. H., 541 Chain
Rayner H. B., 300 E Main

WALL PAPER AND PAPER HANGINGS.

(*See also Paper Hangers*).

Brower C. S., 404 W Marshall
McVaugh M. H., 79 E Main
Perry R. W., 520 DeKalb
Weber Bros., 125 W Main

WATCHMAKERS AND JEWELERS.

Adle T. S., 109 E Main
Alker G. H., 219 E Main
Bickings L. L., 34 E Main
Hagy B. F., 8 W Penn
Kohler Charles, 427 DeKalb

ADAM SCHEIDT BREWING CO., Brewers —OF— Standard Lager Beer, Made of the Best Malt and the Choicest Hops only. . . .

WATCHMAKERS, &C., CONT'D.

Lanz G., 211 DeKalb
Maag F. C., DeKalb ab Front, B'port
Parker A. B., 217 DeKalb
Sallade J. D., 16 E Main
Schoenian A. O., 409 Walnut

WATER COMPANY.

Norristown Ins. and Water Co., Montg'y Nat. Bank

WHEELWRIGHTS.

(*See also Blacksmiths, also Carriagemakers*).

For Health and Comfort. YOST'S TAILOR-MADE CORSETS excel all others. } D. M. YOST & CO., MAIN AND DEKALB.

Burgents J. B., Ridge rd bel limits
Keiger C., jr., DeKalb, B'port
Logan W., 218 E Marshall
Mayberry C. H., 350 E Main
VanOmmeren Yost, 8 E Marshall

WINDOW SHADES AND ROLLERS.

*Yost D. M. & Co., Main c DeKalb

WINES AND LIQUORS.

(*See also Saloons*).

Curren P., 408 E Main
Furlong M., 100 E Wash'n
McGrath P., 206 DeKalb
McWilliams A. P., DeKalb, B'port
Swallow Bros., 200 W Main

WOOLEN AND COTTON GOODS MANUFACTURERS.

Barber E. L., Front, B'port
Dean & Mitchell, ft Swede
Lees J. & Sons, 4th, B'port
Norristown Woolen Co., 330 E Main
Scatchard H. F., Violet c Basin
Smith I. W., 3d, B'port
Watt George W., Buttonwood nr River
Woodstock Mills Co., ft DeKalb
Worrall & Taylor, Front, B'port

W. H. BOYD,
PUBLISHER OF
STANDARD
DIRECTORIES
'TIS NOT IN MORTALS TO COMMAND SUCCESS BUT WE'LL DO MORE SEMPRONIUS WE'LL DESERVE IT
(TRADE MARK.)
HOME OFFICE:
No. 1411 Perkiomen Avenue, Reading, Pa.

In THE DAILY REGISTER Advertisers can reach Town and Country People.

Norristown Street Guide.

Ann, from 411 Cherry west to Markley, 1st and 2d wards.
Arch, from 300 East Main north to limits, 4th, 5th, 8th and 9th wards.
Astor, north from 363 West Main to Stony Creek R. R. ab Markley, 1st and 6th wards.
Barbadoes, from the river north to 200 West Marshall, 1st and 2d wards.
Beach, from 1100 Powell west to Stony Creek ab Elm, 6th ward.
Blackberry alley, west from 612 Willow to limits. Unopened from Church to Corson and from Kohn to Haws avenue. 1st, 3d, 7th and 10th wards.
Buttonwood, north from the river to the Asylum ab Noble, 6th and 10th wards.
Cedar, from Treemount avenue east to New Hope avenue ab Oak.

"*To find a name you must know how to spell it.*"

Cemetery avenue, north from Montgomery Cemetery to West Main ab Hamilton, 10th ward.
Chain, north from the river to Stony Creek R. R. ab Astor, 1st, 6th and 7th wards.
Cherry, from 100 West Washington north to West Spruce, 1st, 2d and 6th wards.
Chester, north from the river to East Main, 5th ward.
Church, from 13 East Airy north to 17 East Oak, 3d ward.
Corson, north from West Airy to West Oak ab Markley, 1st ward.
DeKalb, north from the river to limits, 3d, 4th and 8th wards.
East Airy, from 500 Swede east to Sandy, 3d, 4th and 5th wards.
East Basin, from 1200 Powell east to New Hope avenue, 6th, 8th and 9th wards.
East Brown, from 1600 Swede to Walnut, 6th, 8th and 9th wards.
East Chestnut, from 700 Swede east to Violet, 3d, 4th and 9th wards.
East Elm, from 1000 Swede east to High. Unopened from Arch to Violet. 3d, 4th, 6th, 8th and 9th wards.

ADAM SCHEIDT BREWING CO., Brewers of Standard Lager Beer, Ale, Porter and Brown Stout. Norristown, Pa.

East Fornance, from 1400 Powell to Arch, 6th, 8th and 9th wards.
East Freedley, from 1500 Swede east to Arch, 6th and 8th wards.
East Jacoby, from 900 Swede east to Smith, 3d, 4th and 9th wards.
East Lafayette, from 200 Swede east to limits, 3d, 4th and 5th wards.
East Main, from 300 Swede east to limits, 3d, 4th and 5th wards.
East Marshall, from 600 Swede east to Sandy, 3d, 4th and 9th wards.
East Oak, from 800 Swede east to New Hope avenue, 3d, 4th and 9th wards.
East Penn, from 400 Swede east to Walnut, 3d, 4th and 5th wards.
East Spruce, from 1100 Swede east to Arch, 6th and 8th wards.
East Washington, from 100 Swede east to limits, 3d, 4th and 5th wards.
East Wood, from 1300 Powell east to Arch, 6th and 8th wards.
Evans alley, north from Jackson to West Washington ab Stanbridge, 10th ward.

D. M. YOST & CO. sell Standard Makes of Henriettas ten per cent. less than other houses.

Fairfield road, south from Sandy to East Main, 5th ward.
Ford, first street east of Franklin, from River north to East Main, 5th ward.
Forest, north from Montgomery Cemetery to limits ab Cemetery avenue, 6th and 10th wards.
Franklin, first street east of Walnut, from 444 East Main south to river, 5th ward.
Franklin avenue, north from P. R. R. to West Main ab Chain, 7th and 10th wards.
George, north from 515 West Main to Stony Creek R. R. ab Chain, 6th and 7th wards.
Green, from the river north to limits, 4th and 8th wards.
Hamilton, north from the river to West Main ab Buttonwood, 10th ward.
Harper's alley, from 11 Swede west to Hooven's Mill, 2d ward.
Haws avenue, north from 811 West Main to Elm ab Kohn (a continuation of Franklin avenue), 6th and 7th wards.
High, from 600 East Main north to Basin, 5th and 9th wards.
Hurst alley, north from West Airy to West Marshall ab Noble, 10th ward.
Jackson, west from Stanbridge to Noble, 10th ward.
Knox, north from West Lafayette to West Main ab Franklin avenue, 10th ward.

A General —Line of— HARDWARE at BENJ. QUILLMAN'S, Cor. Main and DeKalb.

Kohn, north from West Airy to Stony Creek R. R. ab George, 6th and 7th wards.
Lafayette avenue, south from 14 West Lafayette, 2d ward.
Locust, north from Basin to 36 West Wood, 6th ward.
Maple alley, from 17 West Airy north to Elm, 2d ward.
Markley, from the river north to limits. Unopened from West Airy to Elm, 1st ward.
Mill, from the river north to 224 East Main, 4th ward.
Minor, from 821 Green east to Arch, 4th ward.
Moore, from 522 Arch east to Sandy, 5th and 9th wards.
New Hope avenue, from Oak north to Basin ab Fairmount avenue, 9th ward.
Noble, north from Jackson to West Oak ab Stanbridge, 10th ward.
Norris, from 127 West Airy north to Marshall, 2d ward.
Old Arch road, from East Elm north to limits, 9th ward.
Park Row, north from Elm to Beech, between Cherry and Markley, 6th ward.
Pearl, north from West Lafayette to West Main ab Markley, 1st ward.
Poplar, from Green east to Arch ab Wood, 8th ward
Powell, from 1000 East Elm north to limits, 6th ward.
Quarry alley, from East Chestnut north to Oak, 4th ward.

"To find a name you must know how to spell it."

Roberts, from 1700 Powell east to DeKalb, 6th and 8th wards.
Sandy, from 405 Walnut east to limits, 5th and 9th wards.
Smith, from 328 East Oak north to Jacoby, 9th ward.
Stanbridge, north from Jackson to limits ab Franklin avenue, 6th and 10th wards.
Sterigere, west from Markley to limits, 6th ward.
Strawberry alley, from 34 East Main south to Washington.
Summit, from Green east to Arch ab Freedley, 8th ward.
Swede, from the river north to limits, 2d, 3d and 6th wards.
Thomas, from Oak north to Basin, 9th ward.
Treemount avenue, from 700 Sandy north to Basin, 5th and 9th wards.
Violet, from 500 Sandy north to Basin, 5th and 9th wards.
Walnut, from the river north to East Oak, 5th and 9th wards.
Water, from Mill west to Green bel Washington, 4th ward.
West Airy, from 500 Swede west to Buttonwood, 1st, 2d, 7th and 10th wards.
West Basin, from 1200 Powell west to Swede, 6th ward.
West Brown, from 1601 Swede west to Stanbridge, 6th ward.
West Chestnut, from 700 Swede west to Scheidt's Brewery, 2d ward.

Adam Scheidt Brewing Co.'s Bottling Dept., Bottlers of Lager Beer, Pale Ale, Special Pale Ale, NORRISTOWN, PA.

West Elm, from 1000 Swede west to Stanbridge, 1st, 2d, 3d, 6th, 7th and 10th wards.
West Fornance, from 1401 Powell west to Swede, 6th ward.
West Lafayette, west from 200 Swede to Noble. Unopened from Markley to Pearl. 1st, 2d, 7th and 10th wards.
West Main, from 300 Swede west to limits, 1st, 2d, 7th and 10th wards.
West Marshall, from 600 Swede west to limits, 1st, 2d, 7th and 10th wards.

Largest *DRY GOODS and CARPET HOUSE* in MONTGOMERY COUNTY. D. M. YOST & CO., Main and DeKalb, Norristown.

West Oak, from 800 Swede west to limits, 1st, 2d, 7th and 10th wards.
West Penn, from 400 Swede west to Markley, 1st and 2d wards.
West Washington, west from 100 Swede to Buttonwood. Unopened from Markley to Franklin avenue. 1st, 2d, 7th and 10th wards.
West Wood, from 1300 Powell west to Swede, 6th ward.
Willow, from 45 East Marshall north to limits. Unopened from Oak to Elm. 3d, 6th and 8th wards.

W. H. BOYD,

(TRADE MARK.)

Standard Directories.

HOME OFFICE:

No. 1411 Perkiomen Avenue, Reading, Pa.

THE DAILY REGISTER gives the NEWS of the WHOLE COUNTY.

Montgomery County Government.

MONTGOMERY COUNTY OFFICERS.

President Judge—Aaron S. Swartz.
Additional Law Judge—Henry K. Weand.
District Attorney—James B. Holland.
Prothonotary—Samuel E. Nyce.
Register—Joseph C. Crawford.
Sheriff—Albert D. Simpson.
Deputy Sheriffs—William W. Owen, Charles Johnson.
Coroner—Milton R. Kurtz.
Recorder—George W. Keys.
Clerk of Courts—Daniel A. Shiffert.
County Treasurer—Samuel Effrig.
County Commissioners—Samuel K. Anders, Charles M. Reed, Milton G. Erb.
Commissioners' Clerk—Edward Elsenhans.

"To find a name you must know how to spell it."

Directors of the Poor—Jacob R. Bergey, Franklin Eppihimer, William Shepherd.
Clerk and Solicitor—Edward E. Long.
County Auditors—F. T. Beerer, Henry K. Keyser, J. B. Kentner.
County Superintendent Public Schools—R. F. Hoffecker.
Steward of Almshouse—A. D. Alderfer.
Court Crier—William D. Whiteside.
Warden of Jail—Harrison Bickel.
Janitor of Court House—Daniel H. Charles.
Jury Commissioners—David Morgan, John A. Wentz.
County Solicitor—Henry R. Brown.

NORRISTOWN BOROUGH GOVERNMENT.

Burgess—John H. Williams.
President of Council—Henry P. Weaver.
Clerk of Council—Theodore W. Baker.
Treasurer—Simon Pagel.
Solicitor—Walter S. Jennings.
Surveyor—Malcolm D. Patterson.
Street and Road Commissioner—Francis Baker.
Clerk of Markets—John Burnett.

Adam Scheidt Brewing Co.'s Bottling Dept., Bottlers of all kinds of Carbonated Beverages, made from the PUREST SPRING WATER.

Collector—Ezra H. Brown.
Chief of Police—William H. Rodenbaugh.
Councilmen—First Ward, Edmund A. Kite, Charles W. Bard, Samuel Roberts.
Second Ward—Thomas G. Arnold, John Leitenberger, George W. Pifer.
Third Ward—J. Morton Brown, Cyrus Baker, John C. Metzger.
Fourth Ward—William A. Ruddach, Jacob F. Umstead, James Barker.
Fifth Ward—Michael Fennell, Patrick Curren, John J. Quay.
Sixth Ward—Henry P. Weaver, President; Frank L. Smith, John K. Ralston.
Seventh Ward—Dr. E. F. Gerhard, George W. Watt, Daniel H. White.
Eighth Ward—Isaac Chism, John H. Crankshaw, William J. Wells.
Ninth Ward—Hibbard M. Thomas, M. W. Thomas, F. F. Highley.
Tenth Ward—Joseph D. Smith, William Vaughan, Samuel Pollick.

D. M. YOST & CO. sell more CARPETS, OIL CLOTHS and SHADES than all the other stores in town combined.

SCHOOL BOARD.

President—Rush B. Smith.
Secretary—George R. Kite.
Treasurer—Theodore F. Bane.
Directors—First Ward, G. R. Kite, W. H. Reed.
Second Ward—James A. Welsh, Horace Still.
Third Ward—Harry Sechler, W. C. Stokes.
Fourth Ward—David Schall, Jacob V. Gotwals.
Fifth Ward—William H. Kneas, William A. Kite.
Sixth Ward—R. B. Smith, Isaac C. Weber.
Seventh Ward—C. H. Fisher, H. F. Reifsnyder.
Eighth Ward—William W. Craig, William H. Kuder.
Ninth Ward—Theodore F. Bane, Joseph A. Bailey.
Tenth Ward—J. Barclay Hall, Louis N. McCarter.

PUBLIC SCHOOLS.

Superintendent Public Schools—Joseph K. Gotwals.
DeKalb Street—A. D. Eisenhower, Principal; Teachers, Caroleen E. Chism, Lizzie Walker, Annie Walker, Claudia B. Guie, Mary Rees, Ella B. Gallagher, Sarah E. Fry, Anne Shannon.

Novelty Heaters and —Excelsior Ranges— are for —sale— only by BENJ. QUILLMAN, Cor. Main and DeKalb.

Noble Street—Mary E. Cauffman, Principal; Teachers, Aramore V. Edmonds, Lizzie A. Burnside, Flora H. Heebner, Julia N. Welsh, Mabel Martin, Adele M. Molony, Minnie C. Smith, Ella Slingluff.
Oak Street—William J. Wells, Principal; Teachers, Lillie Frantz, Anna E. Perry, Amy P. Halloway, Sadie R. Borton, Adele M. Boucot, Jane Roberts, Martha J. Hanson, Emma Kuder, E. Irene Clark, Caddie Shoffner, Arvilla Hart, Lizzie Archer, Grace S. Spooner, Harriet Henshaw, Elizabeth M. Shottin, Minnie R. Moyer, Dora Major, Emeline Seiser, Ella S. Ruddach.
Chain Street—Joseph V. Bean, Principal; Teachers, Ida M. Ebert, Maud Miller, Mary Montgomery, Emma Reed, Ella Makens, Flora Welsh, Margaret Miller, Amelia Leitenberger.
Sandy Street—M. Kate Fisher, Principal; Teachers, Bertha Fagely, Hattie Clark, Mattie Zimmerman, Mary Rice, Flora Zimmerman, Margaret Makens, Elizabeth S. Wintters.
Cherry Street—Julia M. Naile, Principal; Teachers, Maggie Faulkner, Rachel H. Ramsay, Barbara A. Lightkep.
Teacher of Music—Wilmer M. Bean.
Teacher of Drawing—Margaret Ralston.

"To find a name you must know how to spell it."

Teacher of Manual Training—William M. Geyer.
Teacher of Sewing—Ella McGarvey.

CHURCHES.

A. M. E., Mt. Zion, Basin nr Powell. Rev. John G. Yeiser, Pastor.
Central Presbyterian. Erected 1856. Rev. James D. Hunter, Pastor. W Main ab Swede.
Ebenezer A. U. M. P. Church, Spruce c Arch. Rev. A. Woodwards, Pastor.
Cherry Street Evangelical. Rev. Albert E. Williams, Pastor. Organized 1858. Cherry ab W Airy.
First Baptist, S W c Swede and Airy. Rev. Alonzo A. DeLarme, Pastor.
First Methodist Episcopal, DeKalb bel E Marshall. Rev. William J. Mills, D. D., Pastor.
First Presbyterian, DeKalb c Airy. Built and incorporated 1856. Rev. Thomas R. Beeber, D. D., Pastor.
Friends' Meeting House, Swede c Jacoby.
Friends' Meeting House, Swede c Wood.
German Baptist, 524 Barbadoes. No regular pastor.
Oak Street M. E., Oak c Church. Rev. Robert Whinna, Pastor.

ADAM SCHEIDT BREWING CO., Brewers —OF— Standard Lager Beer, Made of the Best Malt and the Choicest Hops only. . . .

Reformed of the Ascension, Airy nr Court House. Rev. Cyrus J. Musser, Pastor.

St. John's Episcopal, E Airy nr Swede. Rev. Isaac Gibson, Rector.

St. Patrick's R. C., W Lafayette c Cherry. Rev. Thomas F. Shannon, Rector. Rev. Francis J. Brady, Assistant Rector.

Bridgeport R. C., Ford c Rambo, Bridgeport. Rev. Michael J. Gately, Rector.

St. Paul's German Lutheran, Oak bel Green. Rev. John Neimann, Pastor.

Lutheran Church of the Trinity, DeKalb bel E Airy. Rev. Andrew S. Fichthorn, Pastor.

First Baptist, 4th nr Marion, Bridgeport. Organized 1849. Rev. Orlando T. Steward, Pastor.

Recruits of Christ. Arch c Chestnut. Lewis D. Mattson, Pastor.

Second Presbyterian of Norristown. Established 1850; built 1851; rebuilt 1874. Rev. David W. Moore, Pastor. DeKalb c 6th, Bridgeport.

All Saints Chapel, Haws av nr Marshall. Rev. ——, Pastor.

Cloths and Cassimeres at YOST & CO.'S For MEN and BOYS, is the most complete in town. {Managed by WM. BEAN.

Trinity Reformed Church, W Marshall c Cherry. Rev. Jerome B. Henry, Pastor.

Haws Avenue M. E. Rev. J. C. Wood, Pastor. Organized 1875. W Marshall c Haws av.

Mogeetown Church, Mogeetown.

Second Baptist Church, Haws av c Marshall. Rev. J. Harry Haslam, Pastor.

Grace Lutheran, W Marshall c George. Rev. Robert D. Roeder, Pastor.

FIRE DEPARTMENT.

Montgomery Hose and Steam Fire Engine Company, E Penn nr Swede; instituted November 22d, 1847; incorporated May 15th, 1848. Henry C. Wentz, President; William H. Koplin, Vice President; D. F. Quillman, Secretary; J. Evans Isett, Treasurer; John Slingluff, Engineer. Meets the first Tuesday of each month.

Norristown Hose Company, No. 1, DeKalb c Chestnut; instituted 1847; incorporated 1848. Franklin D. Templeton, President; Charles S. Bailey, Secretary; Atwood Yeakle; Treasurer; Norris M. Finley, Engineer.

Fairmount Fire Company. Organized February 22d, 1852. John Burnett, President; Harry N. Bickel, Secretary; Theodore W. Baker, Treasurer; Job Jones, Foreman. Meets second Thursday in each month at company's hall, Main c Astor.

THE REGISTER is the Only Democratic Daily Paper in the County.

Humane Fire Engine Company, No. 1, of Norristown. Main c Green; instituted July 21st, 1852; incorporated November 8th, 1852. Theodore T. Gratz, President; Cyrus Baker, Vice President; James S. Williamson, Secretary; William Stahler, Treasurer; George W. Burgess, Engineer.

Bridgeport Fire Co., No. 1, 4th c Mill. Instituted September 2d, 1891; incorporated October 23d, 1891. Joseph A. Hampton, President; A. D. Delp, Secretary; Charles Johnson, Treasurer. Meets the third Tuesday of each month.

SOCIETIES AND LODGES.

FREE AND ACCEPTED MASONS.

Hutchinson Commandery, No. 32, K. T. Frank Roop, E. C.; W. D. Althouse, G.; O. F. Lenhart, C. G.; William Stahler, Treasurer; Thaddeus S. Adle, R. Meets fourth Monday in each month at Grand Opera House, 67 E Main.

"To find a name you must know how to spell it."

Norristown H. R. A. Chapter, No. 190. Comp. William A. Evans, H. P.; Frank Roop, King; William A. Bunting, Scribe; Joseph Shaw, Treasurer; Charles Major, Secretary. Meets second Monday in each month at Grand Opera House, 67 E Main.

Charity Lodge, No. 190, F. A. M. Charles Major, W. M.; William H. Richardson, S. W.; Charles I. Baker, J. W.; John Slingluff, Treasurer; George R. Kite, Secretary. Meets first Monday of each month at Grand Opera House, 67 E Main.

INDEPENDENT ORDER OF ODD FELLOWS.

Norristown Encampment, No. 37, I. O. O. F. Alfred R. Major, Scribe; Irvin Fisher, Treasurer. Meets second and fourth Tuesdays of each month in Odd Fellows' Hall.

Montgomery Lodge, No. 57, I. O. O. F. G. W. Holstein, Secretary; William Stahler, Treasurer. Meets every Monday at Odd Fellows' Hall.

Curtis Lodge, No. 239, I. O. O. F. Alfred R. Major, Secretary; Henry C. Trumbower, Treasurer. Meets every Thursday at Odd Fellows' Hall.

Norris Lodge, No. 430, I. O. O. F. Ellwood J. Wanner, Secretary; Joseph C. Loveridge, Treasurer. Meets every Friday at Odd Fellows' Hall.

Adam Scheidt Brewing Co.'s Bottling Dept., Bottlers of Fine Lager Beer, Ale and Porter, especially for Family Use. . . .

KNIGHTS OF THE GOLDEN EAGLE.

Montgomery Castle, No. 34, meets every Tuesday evening in Times bldg, W Main c Swede. E. W. Faddis, N. C.; E. W. Davenport, M. R.; John T. Ruddach, C. E.

Hancock Castle, No. 88, meets every Wednesday evening at 301 Cherry. William Porter, jr., N. C.; David H. Hallman, M. R.

G. A. R.

Zook Post, No. 11, G. A. R. George F. Bailey, P. C.; L. D. Shearer, Adjutant. Meets every Monday evening, 67 E Main.

MISCELLANEOUS SOCIETIES.

Montgomery County Medical Society meets every other month at Council Chamber, Borough Hall. Harry H. Whitcomb, M. D., Secretary.

Union Veteran Legion Encampment, No. 96, meets second and fourth Saturday evenings of each month at 362 W Main. William A. Skean, Adjutant.

Washington Camp, No. 114, P. O. S. of A., meets every Friday evening at their hall, 315 Swede. Enos Woodland, Secretary.

D. M. YOST & CO., Manufrs. of Awnings and Tents. All Styles of Stripes on hand.

General John F. Hartranft Council, Junior O. U. A. M., meets every Thursday evening, Main c Cherry. Benjamin F. Woodland, Secretary.

Ancient Order of Foresters of America meets every other Wednesday in the Times building. Samuel M. Harris, Secretary.

Norristown Lodge, No. 32, K. of P.; instituted January 22d, 1868; meets Wednesday evenings in Odd Fellows' Hall. George W. Holstein, K. of R. and S.; J. Evans Isett, M. of F.; S. W. Snyder, M. of E.

Camp No. 45, P. O. of T. A., meets every Tuesday evening in Thomas' Hall. Mary McGlathery, Secretary.

Consonance Chamber, No. 3, O. K. F., meets every Saturday evening in Acker's Hall. Instituted May 9th, 1868. R. S., James Boyd.

Royal Council, No. 37, O. U. A. M., meets every Tuesday evening at Acker's Hall. R. S., Samuel H. Bard.

A. O. of H., Division No. 3. J. J. Kane, President; Daniel Meagher, Secretary; James A. Murphy, Treasurer. Meets first Sunday of each month at 303 Swede.

British-American Association meets at 206 Mill. Samuel Harris, Secretary.

BENJ. QUILLMAN, Main, Cor. DeKalb, is the manufacturers' agent —for all the leading— HEATERS, STOVES —AND RANGES.—

Good Will Lodge, No. 1025, G. U. O. of O. F., meets first and third Tuesday evenings in each month at 48 E Main. Nathaniel Curry, Secretary.

Blooming Rose Castle, No. 44, A. O. Knights of the Mystic Chain, meets every Tuesday evening, Main c Cherry. Elmer E. Slough, Secretary.

Tecumseh Tribe, No. 1, Imp. O. R. M. George S. Walter, C. of R.; Rinaldo Custer, K. of W. Meets every Thursday evening at Times building, Main c Swede.

Iroquois Beneficial Degree Council, No. 10, Imp. O. R. M., meets first and third Friday evenings of each month at Times bldg, Main c Swede. George S. Walter, K. of R.; John T. Gross, K. of W.

Beaver Tribe, No. 62, Imp. O. R. M. John T. Ruddach, C. of R.; George H. Alker, K. of W. Meets every Wednesday at Times building, Main c Swede.

Lynwood Lodge, No. 154, A. O. U. W. Meets every Tuesday evening in Odd Fellows' Hall. Recorder, B. F. Kerper; Financier, J. P. Hale Jenkins.

Buena Vista Lodge, No. 16, A. O. of G. F., meets every Friday at Odd Fellows' Hall. N. B. Jones, R. S.

Norris Circle, No. 111, B. U. (H. of F.), meets every Thursday evening at Acker's Hall, Swede ab Main. Charles B. Yerger, H. S. K.

"To find a name you must know how to spell it."

Montgomery Commandery, No. 34, K. of M., meets every Tuesday evening in Fisher's Hall, 72 E Main. Samuel R. Fisher, Secretary.

Friendship Lodge, No. 39, L. K. of A., meets in Quillman's Hall on Thursday evenings. Harry Duffy, Secretary.

Lincoln Lodge, No. 18, Jr. L. K. of A., meets every Monday evening at Main c Cherry. George E. Thomas, Secretary.

Norristown Conclave, No. 125, I. O. H., meets first and third Thursday evenings, 6 W Penn. Thomas B. Evans, Secretary.

Norristown Wheelmen meet the first Thursday evening of each month, 113 E Main. Harry Cassel, President; James Hooven, Secretary.

Montgomery County Historical Society, Court House. Mrs. Sarah Rex, Secretary.

Aged Women's Home of Montgomery County, Swede nr limits. Francis G. Stinson, Sec.; Annie E. Frick, Matron.

DeKalb Council, No. 855, American Legion of Honor, meets on the first and third Tuesday evenings of each month at Odd Fellows' Hall. George W. Shearer, Secretary.

ADAM SCHEIDT BREWING CO.'S ☞FINE BROWN STOUT AND SPECIAL PALE ALE.

Montgomery County Law Library, Court House. Hon. A. S. Swartz, President; Montgomery Evans, Treasurer; John S. Jones, Librarian.

Norristown Land and Improvement Co. John W. Loch, President; Montgomery Evans, Secretary and Treasurer. 505½ Swede.

Waii New Year's Club meets first Sunday afternoon in every month, 42 E Main. James S. Williamson, Secretary.

Commercial Club, 46 E Main, meets the first Wednesday evening of each month. C. S. Sheive, jr., President; Albert B. Parker, Vice President; J. E. Smith, Secretary; Jacob Brendlinger, Treasurer.

Ersine Tennis Club meets the first and last Tuesdays of every month at 1529 DeKalb. P. Frank Hunter, President; Mrs. W. H. Slingluff, Secretary; J. E. Overholtzer, Treasurer.

St. Patrick's T. A. B. Society. John J. Raney, President; Charles F. Dale, Secretary; Michael Kernan, Treasurer. Meets third Thursday of each month at Literary Hall, Lafayette ab Cherry.

St. John's Beneficial Society. John F. Sherry, President; Charles F. Dale, Secretary; James Fennel, Treasurer. Meets second Saturday in each month in Odd Fellows' Hall.

D. M. YOST & CO. CUT Floor Oil Cloths ANY DESIRED —WIDTH.—

St. Patrick's Parochial School, Chestnut c Green. Under management of the Sisters of the Immaculate Heart of Mary.

Convent of the Immaculate Heart of Mary. Mother Philomena, Superioress. 700 DeKalb.

St. Joseph's Beneficial Association meets every third Saturday of each month in Odd Fellows' Hall, DeKalb bel Main. Lawrence Doran, Secretary.

St. Joseph's Female Protectory. Under charge of Sisters of Good Shepherd. Mother Mary Frances, of Rome, Superioress. Main ab Walnut.

Betty Lee's Lodge, No. 10, Order Daughters of St. George. Meets first and third Friday of each month in the Times building. Sarah Rayner, Secretary.

James Lee's Lodge, No. 257, Order Sons of St. George. Meets every other Wednesday evening in Times building. Frederick W. Graham, Secretary.

Harmony Club meets first Monday evening in each month at 51 E Main. Elihu R. Roberts, President; A. Markley Harry, Secretary; Ashley P. Hunter, Treasurer.

Liberal Club, Airy c Swede. Louis M. Kelty, Secretary.

Mutual Social Club, 123 W Main, meets first Monday evening of each month. Ira N. Eaton, Secretary.

THE DAILY REGISTER has a LARGER CIRCULATION than any other Daily Paper in Norristown. . .

Jefferson Club meets every Monday evening at 59 E Main. John K. Stong, Secretary.

Republican Invincibles meets first Wednesday evening of each month at 81 E Main. Elroy J. Moore, Secretary.

Board of Health meets second and fourth Mondays of each month, from April 1st to October 1st, and second Monday of every other month, at Borough Hall. Dr. H. H. Whitcomb, President; C. P. Weaver, Secretary.

Charity Hospital of Montgomery County. Chas. Lukens, President; Dr. John W. Loch, Treasurer; J. Clinton Sellers, Secretary; Jesse D. Lippincott, Resident Physician. Basin c Powell.

Charity Hospital Training School for Nurses, Powell c Basin. Margaret Mowbry, Superintendent.

Wyandotte Social Club meets first Wednesday of each month at 48 E Main. C. S. Sheive, jr., Secretary.

ASYLUM.

State Hospital for the Insane. Trustees, C. H. Stinson, President; J. M. Hackett, Secretary; Thomas Bradley, Treasurer; Isaac Acker, Charles Hunsicker, George Ross, W. D. H. Serrill, John F. Dyer, Dr. W. H. Hartzell, Wil-

"To find a name you must know how to spell it."

liam J. Elliott, Dr. Joseph Thomas, Dr. Ellwood M. Corson, Samuel S. Thompson; Steward, John L. West; Resident Physicians, Dr. D. D. Richardson, Dr. Alice Bennett.

SAVING FUND AND LOAN ASSOCIATIONS.

Excelsior Saving Fund and Loan Association. Wesley S. Beyer, President; J. P. H. Jenkins, Secretary; John J. Corson, Treasurer. Meets second Friday of each month in Quillman's Hall.

Fame Building and Loan Association, of Bridgeport, meets in Market Hall, 3d c Green, the third Monday of each month. Incorporated May 16th, 1870. Charles D. Hess, President; Joseph H. Hampton, Vice President; Benjamin Thomas, Secretary; George R. Kite, Treasurer.

Second Saving Fund and Loan Association. Andrew M. Gallagher, President; Alan W. Corson, Secretary; John Slingluff, Treasurer. Meets fourth Tuesday in each month in Quillman's Hall.

The People's Building and Loan Association. Henry C. Cressman, President; A. W. Dettra, Secretary; N. Egbert, Treasurer. Meets second Monday of each month at 55 E Main.

Adam Scheidt Brewing Co.'s Norristown Porter and Ale, Made of Choicest Hops and Best Barley Malt only.

The Star Loan Association. Abram S. Hallman, President; Alan W. Corson, Secretary; John J. Corson, Treasurer. Meets third Monday of each month in Quillman's Hall.

William B. Rambo Building and Loan Association, of Bridgeport. John F. Sherry, President; Henry Froedley, jr., Treasurer; Edward Kane, Secretary. Meets second Monday of each month at St. Elmo Hotel, Bridgeport.

MILITARY COMPANY.

Company F, 6th Reg't, Pennsylvania N. G. Henry Jacobs, Captain; Samuel N. Jones, 1st Lieutenant; ———, 2d Lieutenant.

BANDS.

Germania Cornet Band. Incorporated June 2d, 1855. Charles Minker, Leader. Meets every Monday and Friday evenings, 143 W Main.

Zook Post Drum and Fife Corps meets every Tuesday evening at 67 E Main. William Earl, Leader.

BLACK SILKS warranted not to cut. D. M. YOST & CO.'S, Main and DeKalb, Norristown.

BANKS.

First National. Francis G. Stinson, President; George Shannon, Cashier; George R. Kite, Assistant Cashier. Capital, $150,000. 105 W Main.

Montgomery National, of Norristown. John Slingluff, President; William H. Slingluff, Cashier. Capital, $200,000. W Main ab Cherry.

People's National Bank (The), 49 E Main. S. K. Anders, President; Lewis Styer, Cashier. Capital, $200,000.

NEWSPAPERS.

Daily and Weekly Times (The), published at W Main c Swede, by the Times Publishing Co. Daily published every afternoon, Sunday excepted, at $3.00 per annum, in advance. Weekly published every Friday afternoon, at $1.00 per annum, in advance.

National Defender, published every Tuesday morning by T. B. Evans & Co., editors and proprietors; established August 12th, 1856. $2.00 per annum. 33 W Main c Cherry.

Norristown Daily Herald, published every afternoon, Sunday excepted, at 73 E Main, by Morgan R. Wills, at $3.00 per annum.

Norristown Register, Daily and Weekly, published by A. Kneule & Son, 9-15 W Main. Daily, $3.00; Weekly, $1.00 per annum, in advance. Daily instituted in 1880; Weekly in 1800.

BENJ. QUILLMAN'S Tinware is all made in his own —Shops,— Cor. Main and DeKalb.

Norristown Weekly Herald, published at 73 E Main by Morgan R. Wills, at $1.50 per annum.

The Review, published semi-weekly, at 115 E Main, by J. H. Brandt & Bro.

Schuylkill Valley Sentinel and Montgomery County Post, published every Saturday, by S. R. Gotwals, at 248 W Main. Terms, $1.00 per annum.

Montgomery County Prohibitionist, published semimonthly at 115 E Main, by the Prohibition County Committee. Terms, 25 cents per annum.

PASSENGER RAILWAY COMPANIES.

Citizens' Passenger Railway Co. John Slingluff, President; George Shannon, Treasurer; George R. Kite, Secretary; Irwin D. B. Spatz, Superintendent. Stanbridge c Sterigere.

Norristown Passenger Railway Co. Cornelius Gallagher, Vice President; E. S. Perrot, Secretary and Treasurer. 311 DeKalb.

Norristown, Bridgeport and Conshohocken Traction Co.

"To find a name you must know how to spell it."

Cornelius Gallagher, President; E. S. Perrot, Secretary; John A. Passmore, Superintendent. 311 DeKalb.

NORRISTOWN BOARD OF TRADE.

This corporation was formed for the following purposes: The promotion of the trade of the city of Norristown; the increase of its population by new business enterprises; the solicitation of manufacturers to locate within its boundaries and contributing territory; the publication of the advantages possessed by Norristown for the employment of capital and as a desirable place of residence; the use of all proper means to obtain legislation, national, State and municipal, favorable to the interests of the city and its inhabitants; the protection and fostering of its mercantile and manufacturing industries; the extension of facilities of transportation and the protection of the trade of the city from unjust discrimination in rates of freight; the equitable adjustment of difficulties which may arise between labor and capital; and generally, by united and well directed efforts, to advance the interest and promote the commercial integrity of the business community. Chester L. Smith, president; J. Clinton Sellers, Secretary; George R. Kite, Treasurer.

DIRECTORIES OF ANY CITY OR STATE IN THE UNION FURNISHED ON APPLICATION.

DON'T LEND YOUR DIRECTORY

UNDER THE PRETENSE OF BORROWING

MANY HAVE BEEN STOLEN FROM SUBSCRIBERS.

If you are offered a Directory for Less than the Subscription Price, you may be sure it has been STOLEN.

In THE DAILY REGISTER Advertisers can reach Town and Country People.

BOYD'S

1894-'96

Norristown and Bridgeport Directory.

ABBREVIATIONS USED IN THIS DIRECTORY.—Ab., above; al., alley; av., avenue; bel., below; bet., between; bldg., building; bookkpr., bookkeeper; c., corner; do., same; E., east; ft., foot; h., home; la., lane; mkr., maker; mfr., manufacturer; mgr, manager; N., north; nr., near; Pa., Pennsylvania; rd., road; R. R., railroad; sq., square; S., south; W., west; wid., widow; B'port, Bridgeport.

A

Abbett Aaron S., laborer, h 137 Ann
Abel William J., h Basin bel Willow
Able Mary, wid Joseph, h 641 Chain
Abraham Walter, salesman, h 311 DeKalb
Abrams Elizabeth, wid Samuel, h 839 Swede
Acker A. Clifton, clk post office, h 22 E Elm

"To find a name you must know how to spell it."

Acker Angeline, twister, h Front bel Vine, B'port
Acker Benneville, laborer, h Front bel Vine, B'port
Acker Elizabeth, h 709 Cherry
Acker Elizabeth, twister, h Front bel Vine, B'port
Acker Ephraim L., lawyer, 2 W Main, h Rambo House
Acker Esther, operator, h 709 Cherry
Acker Margaret A., h Front bel Vine, B'port
Acker Sarah H., wid William, h 22 E Elm
Ackerman Rudolph, tailor, 45 E Marshall, h do
Ackerman Wilhelmina T., tailoress, h 45 E Marshall
Adams Charles, fireman, h 400 E Lafayette
Adams Edward S., bookkpr, h 617 Swede
ADAMS EXPRESS CO., J. M. Powell, agt, 61 E Main
Adams Frank, laborer, h 4th c Vine, B'port
Adams Franklin W., supt, h The Windsor
Adams James, laborer, h 264 E Penn
Adams Lizzie, twister, h 4th c Vine, B'port
Adams Mary A., wid William, h 325 E Airy
Adams Ruth A., h Mill c 7th, B'port
Adams William, papermkr, h 325 E Airy
Adamson John, boss spinner, h 924 W Lafayette

ADAM SCHEIDT BREWING CO., Brewers of Standard Lager Beer, Ale, Porter and Brown Stout. Norristown, Pa.

Adamson William A., spinner, h 924 W Lafayette
Addy Isola B., knitter, h 418 W Lafayette
Addy Lilly M., knitter, h 418 W Lafayette
Addy Thomas B., molder, h 418 W Lafayette
Adle J. Warren, plate printer, h 222 Pearl
Adle Markley H., printer Herald, h 663 Kohn
Adle Thaddeus S., jewelry, 109 E Main, h 621 W Main
Adle Theodore A., foreman blacksmith, h 619 W Main
Adle William H., machinist, h 222 Pearl
Aged Women's Home, Swede nr limits
Ahn Samuel, carpenter, h 58 E Penn
Ahn William H., plumber, h 58 E Penn
Ainley Laura E., wid Thomas, h 717 Arch
Airey Arthur J., carder, h Front bel Mill, B'port
Airey Elizabeth, wid John W., h Front bel Mill, B'port
Airgood John M., brakeman, h 539 Kohn
Aitken Mary, wid Charles C., h 706 Swede
Aker Charles W., cigarmkr, h 664 Astor
Aker Israel M., laborer, h 664 Astor
Aker William J., painter, h 664 Astor
Akins Harry W., clk, h 554 Green
Akins Samuel, messenger, h 66 E Penn
D. M. YOST & CO. sell Standard Makes of Henriettas ten per cent. less than other houses.
Albertson Amos L., pres Norristown Glass Co., h 366 E Main
ALBERTSON TRUST AND SAFE DEPOSIT CO., George W. Rogers, pres; William E. Albertson, treas, 1 W Main
Albertson William E., treas Albertson Trust Co., h 7 E Elm
Albright John, fireman, h 213 Franklin
Alcox Eliza, wid Frederick, h 204 Walnut
Aldous John H., coremkr, h 339 W Marshall
Aldridge George, driver Insane Asylum, h do
Alexander John T., turner, h 203 Chain
Alexander Mary, wid William, h 16 W Lafayette
Alker Clara Mrs., milliner, 215 E Main, h do
Alker Emma C., teacher, h 215 E Main
ALKER FRANK J., hatter and gents' furnisher, 107 E Main, h 812 Green
Alker George H., jeweler, 219 E Main, h do
Alker Henry, hat presser, 306 Green, h 215 E Main
Alker Henry J., harnessmkr, 221 E Main, h 345 E Penn
Alker Mary B., trimmer, 215 E Main, h do
Allcorn William, upholsterer, h 672 George
Allebach Esther, seamstress, h 105 Penn
Allebach Henry H., brakeman, h 105 W Penn
Allabaugh Belle, h 212 Swede

A General —Line of— HARDWARE at BENJ. QUILLMAN'S, Cor. Main and DeKalb.

Allabaugh Clayton S., laborer, h 1043 Cherry
Allebaugh Sarah, shirtmkr, h 708 W Marshall
Allebough Benjamin V., clk, h 505 W Marshall
Allebough Elmer S., bricklayer, h 505 W Marshall
Allebough Jacob S., bricklayer, h 505 W Marshall
Allebough Penrose S., salesman, h 505 W Marshall
Allen Howard, bottler, h 650 George
Allen John, laborer, h 650 George
Allen Harry G., tobacconist, 352 W Main, h do
Allen Martha, seamstress, h 762 George
Allen Tillie, stockingmkr, h Barbadoes ab Washington
Allerton William, weaver, h 445 Sandy
Alt George G., baker, 147 W Lafayette, h do
Altemus E. Channing, bricklayer, h 29 Front, B'port
Altemus Joseph J., car inspector, h 29 Front, B'port
Altemus Mary, wid Harry, h 647 Stanbridge
Altemus Mary N., housekeeper, 29 Front, B'port
Altemus Thomas E., painter, h 532 Green
Altemus William H., car inspector, h 29 Front, B'port
Altemus W. Wallace, laborer, h 29 Front, B'port
Altere Michael, laborer, h rear 563 E Lafayette
Althouse Wilson D., agent, h 654 Chain
Althouse Zacharias, butcher, h 127 E Penn
"To find a name you must know how to spell it."
Altieri Joseph, grocer, Main ab Ford, h do
Ambler Elizabeth M., shirtmkr, h 334 Moore
Ambler Ellen, shirtmkr, h 762 George
Ambler Frank, agent, h 762 George
Ambler Letitia K., wid William, h 30 E Elm
Ambler Mahlon R., h 1039 DeKalb
Ambler Mary, wid William, h 762 George
Ambler William L., machinist, h 30 E Elm
Amos William, laborer, h 439 Sandy
Anders Frank, baker, h 51 E Washington
Anders Samuel K., county commissioner, Court House, pres People's Nat. Bank, h at Norritonville
Anders William, hostler, h 813 Violet
Anderson Abraham H., huckster, h 632 Cherry
Anderson Annie, domestic, 1008 DeKalb
Anderson Annie D., wid George F., h 1004 W Airy
Anderson Annie M., housekeeper, 658 Corson
Anderson Charles, carver Insane Asylum, h do
Anderson Elizabeth, wid William K., h 563 Haws av
Anderson Emily A. J., wid Peter, h 214 W Main
Anderson Harry E., clk, h 534 Norris
Anderson Helen R., wid Jackson, h 16 DeKalb, B'port
Anderson Jacob M., brakeman, h 634 Astor

Adam Scheidt Brewing Co.'s Bottling Dept., Bottlers of Lager Beer, Pale Ale, Special Pale Ale, NORRISTOWN, PA.

Anderson Maggie, seamstress, h 634 Astor
Anderson Melinda, wid Samuel, h 534 Norris
Anderson Rachel, h 7th nr Green, B'port
Anderson Robert, dresser, h 320 E Marshall
Anderson Robert G., h 658 Corson
Anderson Samuel, laborer, h 7th bel Green, B'port
Anderson Sarah A., wid Abraham G., h 622 Cherry
Anderson Sarah J., wid Jacob, h 634 Astor
Anderson Spencer, laborer, h 43 E Jacoby
Andes William K., carpenter, h rear 632 Stanbridge
Andren John W., tailor, h 822 Walnut
Andrews Edwin, weaver, h 305 E Lafayette
Andrews Matilda S., wid Joel W., h 1035 DeKalb
Andy Charles, barber, 416 E Main, h 430 do
Angelo Fusco, laborer, h 36 Mogeetown
Anselm Charles, barber, 601 Arch, h do
Anselm Charles, jr., barber, h 601 Arch
Antes Jacob, salesman, h 645 Willow
Antes Jacob K., clk Rambo House, h 122 W Airy
Antes Michael, baker, h 34 W Main
Appel Annie, shirtmkr, h 1050 Willow
Appel William, carpenter, h 1050 Willow
Apple William T., carver Insane Asylum, h do

Largest DRY GOODS and CARPET HOUSE in MONTGOMERY COUNTY. D. M. YOST & CO., Main and DeKalb, Norristown.

Appleton Edward, laborer, h Swede beyond limits
Appleton Joseph M., student, h 26 Wood
Archer Archie A., clk, 147 W Main, h 153 W Penn
Archer Elizabeth, teacher, h Violet c Basin
Archer William, blacksmith, h Violet c Basin
Argue Annie E., dressmkr, h 1038 Green
Argue George W., machinist, h 1038 Green
Argue Sallie, stockingmkr, h 1038 Green
ARMITAGE JOSEPH D., Franklin House, 159 and 161 W Lafayette, h do
Armstrong Annie Mrs., boarding, 355 E Main, h do
Armstrong Laura, knitter, h 355 E Main
Armstrong Margaret, weaver, h 355 E Main
Armstrong Mary, clk, h 355 E Main
Arnold Catharine, saleslady, h 751 Astor
Arnold Martha B., h 403 E Main
Arnold Mary M., wid John A., h 751 Astor
Arnold Thomas G., engineer, h 603 Swede
Arnold Thomas M., carpenter, h 757 Astor
ARNOLDY HENRIE, Schuylkill Valley Hotel, 444 E Main, h do
Arp Josiah, mason, h 517 Noble
Arters Mary, domestic, 1007 DeKalb

THE DAILY REGISTER gives the NEWS of the WHOLE COUNTY.

Ashbridge William H., laborer, h 620 Green
ASHCROFT ALICE, bookkpr Norristown Beef Co., h 1015 Cherry
Ashcroft George, carpenter, h 1015 Cherry
Ashenfelter Caroline, wid Adam, h 209 Franklin av
Ashenfelter Margaretta E., stenographer, h 709 Swede
Ashenfelter Mary E., wid J. Davis, h 709 Swede
Ashenhurst George, laborer Insane Asylum, h do
Ashenhurst Robert, attendant Insane Asylum, h do
Ashmead Albert S., h 801 W Lafayette
Ashton Caroline, dressmkr, h 27 W Airy
ASHTON CHARLES B., druggist, 431 Arch c Airy and 4th c Ford, B'port, h 429 Arch
Ashton George A., clk, h 134 W Airy
Ashton John, laborer, h 1075 Powell
Ashton Sarah E., dressmkr, h 429 Arch
Ashton Winniefred, piecer, h 1075 Powell
Asquith Samuel, h 407 Rambo, B'port
Atherholt Elizabeth, wid John, h 25 W Chestnut
Atkins Samuel, laborer, h DeKalb ab 8th, B'port
Atkinson Charles, salesman, h 36 E Jacoby
Atkinson Clark, clk, 213 W Main, h 130 W Airy
Atkinson Laura E., operator, h 725 Chain

"To find a name you must know how to spell it."

Atkinson Laura J., stenographer, h 36 E Jacoby
Atkinson Marvin L., clk, h Front bel Ford, B'port
Atkinson William, carpet weaver, 400 Cherry, h do
ATLANTIC REFINING CO., Norristown Station, R. Greenwood, mgr; warehouse, 4th bel Mill, B'port
Atlee James, laborer, h Basin ab Arch
Atlee Susan, domestic, 618 Swede
Atwood Catharine, wid Thomas, h 811 W Main
Auchy Alvin U., salesman, h 701 Cherry
Auchy Eugene U., laborer, h 224 Poplar
Auchy Harry W., machinist, h 19 E Marshall
Auchy John N., carpenter, h 754 Chain
Auchy Joseph G., laborer, h 224 Poplar
Auchy Lewis, produce, h 19 E Marshall
Auchy Mary K., tailoress, h 19 E Marshall
Auer John F., asst storekeeper Insane Asylum, h do
Auer Louis, driver, h 606 W Marshall
Augusta Frank L., clk, h 1101 Powell
Augusta Harry L., janitor, h 1101 Powell
Augusta Howard W., porter, h 1101 Powell
Augusta Martha A., wid John, h 1101 Powell
Ault Eugene, fireman, h 616 W Main
Ault Howard K., fireman, h 1040 W Airy

Adam Scheidt Brewing Co.'s Bottling Dept., Bottlers of all kinds of Carbonated Beverages, made from the PUREST SPRING WATER.

Ault Lulu M., saleslady, 62 E Main, h 1040 W Airy
Austerberry Elizabeth Mrs., h 355 E Penn
Austerberry John W., carder, h 931 W Washington
Austin Sarah, domestic, 230 E Airy
Austin Sarah J., wid Frederick, h 230 E Airy
Autenreith G. Adam, boots, &c., 232 W Main, h do
Autenreith George E., shoemkr, h 232 W Main
Axer Barbara, h 215 E Main
Ayre Charlotte, wid Robert, h 34 E Oak

B

Babb Edward, brakeman, h 2d ab Depot, B'port
Bacon Benjamin, laborer, h Basin ab Violet
Baer William C., salesman, 164 W Main, h 645 Stanbridge
Bailey Albin D., tobacconist, 401 E Main, h do
Bailey Anna M., weaver, h 146 W Lafayette
Bailey Charles C., principal, 303 Swede, h 220 Summit
Bailey Charles S., machinist, h 670 Astor
Bailey Elizabeth M., h 902 Swede
Bailey George F., watchman, h 402 Holstein, B'port
Bailey Jacob E., h 134 W Penn
Bailey Jacob H., teamster, h 134 W Penn
Bailey Joseph A., cigars, &c., 14 W Main, h 434 E Marshall

D. M. YOST & CO. sell more **CARPETS**, *OIL CLOTHS and SHADES than* all the other stores in town combined.

Bailey Julia A., housekeeper, h 146 W Lafayette
Bailey Mary E., tobacconist, 200 W Marshall, h 132 W Main
Bailey William T., carder, h 409 Rambo, B'port
Bailiff Catharine S., weaver, h 218 E 4th, B'port
Bailiff Harry, engineer, h Cherry la bel Rambo, B'port
Bailiff Thomas H., engineer, h 218 E 4th, B'port
Bailiff Walter A., spinner, h 218 E 4th, B'port
Baily Egburt, bookkpr Montgy. Nat. Bank, h 1313 DeKalb
Baily Helen H., h 219 E Jacoby
BAILY JOSHUA G., coal and lumber, 3d ab DeKalb, B'port, h 902 Swede (see adv)
Baily William W., h 1313 DeKalb
Bainbridge Henry C., carpenter, h 202 Summit

JOSHUA G. BAILY,

LUMBER

Bill Timber Cut to Order.

SCHUYLKILL COAL

Selected especially for family use.

THIRD STREET, NEAR DeKALB, - BRIDGEPORT, PA.

Novelty Heaters and —Excelsior Ranges— are for —sale— only by **BENJ. QUILLMAN**, *Cor. Main and DeKalb.*

Bainbridge John W., laborer, h 510 Noble
Bainbridge Louise, nurse, h 202 Summit
Bair Willis D., clk Court House, h 4th ab Mary, B'port
Baird Edward P., upholsterer, 203 Swede, h 417 DeKalb
Baird Frank L., laborer, h 305 Buttonwood
Baird Harry F., (Baird & Mills), h 516 Norris
Baird John M., foreman, h 417 DeKalb
Baird Sidney J., painter, h 531 Barbadoes
Baird Susan M. Mrs., h 8 E Lafayette
Baird William C., mgr, 417 DeKalb, h Phila.
Baird William H., laborer, h 515 Stanbridge
Baird & Mills, (H. F. Baird and W. D. Mills), painters, 208 Swede
Baker Annie B., wid James, h 813 Green
Baker Aaron F., contractor, h 52 E Elm
Baker Benjamin W., mason, h 524 Noble
Baker Carrie E., h Oak c High
Baker Charles, hostler, h Minor nr Green
Baker Charles, laborer, h 220 Minor
Baker Charles D., molder, h 824 George
Baker Charles I., notions, h 419 DeKalb
Baker Charles T., h Rambo ab Depot, B'port
BAKER CYRUS, Taylor House, 221 DeKalb, h do
Baker Edward P., local express, h Depot c 2d, B'port

"To find a name you must know how to spell it."

Baker Eli C., engineer, h 824 George
Baker Francis, street commissioner, h 126 W Marshall
Baker Francis H., clk, h 1401 DeKalb
Baker Frederick J., carpenter, h 640 Astor
Baker George, hostler, h 602 Green
Baker Henry, h 61 E Penn
Baker John S., engraver, h 30 W Wood
Baker Louis, foreman, 124 W Penn, h 539 Cherry
Baker Mary V., telephone opr, 52 E Main, h 524 Noble
Baker Mary E., saleslady, 51 E Main, h 126 W Marshall
Baker Oliver, butcher, h Depot nr 2d, B'port
Baker Priscilla, wid Henry T., h 1022 Green
Baker Rebecca, housekeeper, h 1007 DeKalb
Baker Samuel, jr., barber, 115 Stanbridge, h do
Baker Silas B., laborer, h 220 Minor
Baker Theodore W., clk, 90 E Main, h 524 Chain
BAKER THOMAS J., harnessmkr, 75 E Main, h 419 DeKalb
Baker Thomas L., molder, h 748 Chain
Baker William R., brakeman, h 710 Oak
Baker Winfield S., salesman, 101 E Main, h 813 Green
BAKER & GRADY, (George W. Grady), druggists, Main c DeKalb

ADAM SCHEIDT BREWING CO., Brewers —OF— Standard Lager Beer, Made of the Best Malt and the Choicest Hops only. . . .

Baldwin Charles J., machinist, h 544 Noble
Baldwin James B., varieties, 512 W Marshall, h 618 Haws av
Bale Bessie T., wid C. Franklin, h 721 Arch
Bale Hannah M., wid William, h 19 Blackberry al
Bale Mary A., wid William C., h 221 W Lafayette
Ball Alma, nurse, h 238 Minor
Ball Ann Mrs., saloon, 550 E Main, h do
Ball Dennis A., carpet layer, h 313 Green
Ball Edward, carpet layer, h 313 Green
Ball Elizabeth Mrs., pianos, 313 Green, h do
Ball James, bartender, 550 E Main, h do
Ball John, watchman, h 538 E Main
Ballentine Ruth, wid Robert, h 717 Chain
Baloushe John, laborer, h 553 E Lafayette
Bamberger Frank, carpenter, h 109 Chain
Bane Theodore F., loom boss, h 402 E Marshall
Bankelman John, carpenter, h 219 W Main
Bankes Howard H., clk, h 117 W Penn
Bankes Henrietta Mrs., h 117 W Penn
Bankes Josephine, stockingmkr, h 117 W Penn
Banks Birchill S., weaver, h 326 E Airy
Banks Emily, dressmkr, h 648 George

Cloths and Cassimeres at YOST & CO.'S For MEN and BOYS, is the most complete in town. {Managed by WM. BEAN.

Banks John W., cigarmkr, h 648 George
Banks Kate, tailoress, h 648 George
Banning Isabella, wid William, h 120 E Main
Barber Ella L., woolen mfr, Front bel Depot, h 132 5th, B'port
Barber George, salesman, h 6th bel Mill, B'port
Barber William, supt, Front bel Ford, h 132 5th, B'port
Bard Alice, music teacher, h 123 W Marshall
Bard Charles H., h 517 Norris
Bard Charles W., clk Farmers' Hotel, h 533 Barbadoes
Bard Samuel H., salesman, 102 E Main, h 504 Norris
Bard Susan, wid Thomas, h 123 W Marshall
Bardin Harry C., mgr, h 911 W Marshall
Bare G. Morgan, carpenter, h 32 4th, B'port
Bare Willis D., clk, h 32 W 4th, B'port
Barili Enrico, organist, h 511 Kohn
Barker Arthur H., laborer, h 224 E Washington
Barker James W., supt, h 224 E Washington
Barker Nellie M., seamstress, h 145 W Airy
Barkley John A., bricklayer, h 718 Chain
Barndt Harry, cigarmkr, h 613 W Marshall
Barndt Lydia, domestic, 31 E Jacoby
Barnes George, laborer, h 399 E Lafayette

THE REGISTER is the Only Democratic Daily Paper in the County.

Barnes George, laborer, h 661 Corson
Barnes Jennie V., cigarmkr, h 661 Corson
Barnes J. Howard, clk, h 618 Cherry
Barnes John S., marble cutter, h 618 Cherry
Barnes Joseph H., carpet weaver, h 210 Franklin
BARNES WARREN B., Rambo House, Swede c Penn, h do
Barnes William, roller coverer, h 399 E Lafayette
Barnshaw Edward, laborer, h 4th c Coates, B'port
Barnshaw Harry, brakeman, h 4th bel Mill, B'port
Barnshaw Henry D. P., laborer, h 4th c Coates, B'port
Barnshaw Joseph A., laborer, h 5th c Merion, B'port
Barr John, coachman, h 439 E Marshall
Barraclough Hamilton, h 544 E Main
Barrett Alice C., h E Airy ab High
Barrett Daniel P., laborer, h 211 Barbadoes
Barrett George A., musician, h 707 Kohn
Barrett Harry K., salesman, 500 W Main, h 506 Chain
Barrett Herman, salesman, 82 E Main, h 105 do
Barrett Hibberd, mill hand, h 624 Arch
Barrett J. Allen, gas inspector, h 529 E Main
Barrett Jesse, cabinetmkr, h 529 E Main
Barrett John F., salesman, h Airy ab High

"To find a name you must know how to spell it."

Barrett Michael, brakeman, h 39 6th, B'port
Barrett William H., carpet weaver, h 19 4th, B'port
Barron Bernerd, shoemkr, Rambo ab Ford, h do, B'port
Barron Charles J., salesman, h 631 Chain
Barron George, papermkr, h 443 Depot, B'port
Barry Harry G., livery stables Hartranft House, h do
Barry Johanna, attendant Insane Asylum, h do
Barry John W., livery, h 570 Stanbridge
Barry Mary E., wid Samuel, h 509 W Main
Bartholomew Harry B., bookkpr Insane Asylum, h do
Barton Anna D., nurse Charity Hospital, h do
Bash Henry, (M. H. Bash & Son), h 924 Franklin
Bash M. H. & Son, (Henry), drygoods, 62 E Main
Bash Morris H., (M. H. Bash & Son), h 924 Franklin
Bassett Lena, agt, h 508 Walnut
Bassett Rene, laborer, h 508 Walnut
Bassett Sarah T., wid Irena, h 508 Walnut
Bassford Emma, wid Charles, h 342 E Penn
Bassile Emanuel, laborer, h 553 E Lafayette
Bassile Peter, laborer, h High ab Main
Batchelder Alexander, janitor, h 511 W Elm
Batchelder Charles W., laborer, h 765 George
Batchelder Elmer, bricklayer, h 511 W Elm

Adam Scheidt Brewing Co.'s Bottling Dept., Bottlers of Fine Lager Beer, Ale and Porter, especially for Family Use. . . .

Batchelder Meredith, h 532 Astor
Bateman Annie E., knitter, h 214 Pearl
Bateman Charles, laborer, h 527 Kohn
Bateman Daniel, carpenter, h W Main beyond limits
Bateman Edward, laborer, h 416 E Marshall
Bateman Frederick, h Moore bel Arch
Bateman George M., tobacco stripper, h 25 E Washington
Bateman Harry, cigarmkr, h rear 7 Stanbridge
Bateman Henry, carpenter, h 416 E Marshall
Bateman John, mill hand, h 227 E Airy
Bateman Mary, wid John, h 391 E Lafayette
Bateman Mary D., reeler, h 391 E Lafayette
Bateman Matthias, carpenter, h 207 Chain
Bateman Milton F., engineer, h 214 Pearl
Bateman Philip, carpenter, h 313 Moore
Bateman Philip H., carpenter, h 333 E Lafayette
Bateman Sallie, knitter, h 403 Walnut
Bateman William H., laborer, h 216 Pearl
Baten Wilhelmina A., wid Frank, h 713 Cherry
Bates Ellen, dressmkr, h Depot c 2d, B'port
Bates Jacob Y., stonecutter, h 25 E Jacoby
Bates William, candies, &c., Depot c 2d, h do, B'port
Bath David D., carriagemkr, h 132 E Main

D. M. YOST & CO., Manufrs. of Awnings and Tents. All Styles of Stripes on hand.

Bath Lizzie, shirtmkr, h 620 Cherry
Batts Allen, laborer, h 205 E Wood
Batts Spear B., laborer, h 205 E Wood
Bauer Charles G., carpenter, h 658 Astor
Bauer William A., salesman, h Fornance ab Powell
Baughman Laura M., dressmkr, h 506 W Airy
Baughman Maggie M., dressmkr, h 1030 Cherry
Bauman John, laborer, h Norris ab Airy
Bausher Carrie E., h 222 Barbadoes
Baxter Ellen, wid Alexander, h 503 W Elm
Baxter Francis, laborer, h 28 E Lafayette
Baxter Francis, jr., laborer, h 28 E Lafayette
Baxter James S., fireman, h 503 W Elm
Baxter Mary H., wid Alexander, h 217 W Lafayette
Beale John H., janitor Norristown Trust bldg, h do
Bealer Hannah, h 514 W Marshall
Bealer Henry R., laborer, h 637 Stanbridge
Bealer Louisa, h 514 W Marshall
Bealer Oswin, barber, h 637 Stanbridge
Beales William F., laborer, h 637 Stanbridge
Beam Charles, mason, h 411 W Marshall
Beam Clara, housekeeper, h 411 W Marshall
Beam Frank, laborer, h 411 W Marshall

BENJ. QUILLMAN, Main, Cor. DeKalb, is the manufacturers' agent —for all the leading— HEATERS, STOVES —AND RANGES.—

Beam Maggie, cigarmkr, h 141 W Penn
Beam Pierce, oil dealer, h 411 W Marshall
Bean Rachel, h 411 W Marshall
Bean Abraham W., h 324 E Oak
Bean Albert G. R., varieties, 113 E Marshall, h do
Bean Amanda B., h 156 W Main
Bean Angeline F., wid Jesse W., h 324 E Marshall
Bean Asher T., engineer, h 764 George
Bean David, laborer, h 616 W Main
Bean Edwin A., wood worker, h 509 Astor
Bean Elwood S., shirtmkr, h 111 W Marshall
Bean Frank T., salesman, 156 W Main, h do
Bean Hannah E., teacher, h 1068 Willow
Bean Hannah H., wid Theodore W., h 809 Swede
Bean Harry, laborer, h 774 Kohn
Bean Isaac K., laborer, h 620 Cherry
Bean Jesse H., h 1068 Willow
Bean Johanna H., domestic Hartranft House
Bean John W., foreman, h 741 George
Bean Joseph V., principal Chain St. School, h 542 Stanbridge
Bean Levina S., varieties, 324 E Oak, h do
Bean Maggie J., knitter, h 324 E Marshall
Bean Margaret, wid Jesse H., h 324 E Oak

"To find a name you must know how to spell it."

Bean Maria, wid John J., h 636 Cherry
Bean Mary, wid T. Howard, h 19 W Chestnut
Bean Thomas, mason, h 313 Moore
Bean William, salesman, 102 E Main, h 650 Chain
Bean William, laborer, h 616 W Main
Bean William E., meat market, 156 W Main, h do
Bean William H., U. S. A., h 809 Swede
Bean Wilmer M., music teacher, h 509 Astor
Bean Worthington R., electrician, h 542 Stanbridge
Beard Frank, dyer, h Buttonwood bel Washington
Beard George W., driver, h 207 Barbadoes
Beard Harry K., carpenter, h 123 Franklin av
Beard Henry, master mechanic P. R. R., h 123 Franklin av
Beard James B., carpenter, h 326 Buttonwood
Beard Sarah, wid John, h 1043 W Airy
Beard William, hostler, h 322 Buttonwood
Beard William H., driver, h 322 Buttonwood
Beard William W., laborer, h Buttonwood bel Washington
Beard William J., foreman, h 123 Franklin av
Beatty David, iron worker, h Oak c New Hope av
Beatty Jennie, shirtmkr, h 531 Kohn
Beatty Lena, nurse Charity Hospital, h do
Beaumont Herbert, knitter, h 1022 Green

ADAM SCHEIDT BREWING CO.'S ☞FINE BROWN STOUT AND SPECIAL PALE ALE.

Beaumont Joseph, driver, h 16 W Oak
Beaver Elizabeth, wid Samuel, h 503 Cherry
Beaver John B., clk, h 14 DeKalb, B'port
Bechlar Caroline, wid Nicholas, h 349½ E Main
Bechtel Frank, blacksmith, h 351 E Airy
Bechtel Hannah, wid Jacob, h 537 Astor
Bechtel Henry L., laborer, h 645 Chain
Bechtel Joseph, tinsmith, h 541 Corson
Bechtel Mary, domestic, 410 DeKalb
Bechtel Morgan S., carpenter, h 537 Astor
Beck Alice, domestic, 364 Moore
Beck Barbara, domestic, 200 E Main
Beck Frederick, baker, h 330 Green
Beck John O., artist, h 800 Green
Beck Mary, wid Gideon, h 518 Swede
Beck Sallie Mrs., h 125 W Penn
Beckel Charles, laborer, h 18 W Lafayette
Beckel Conrad, laborer Insane Asylum, h do
Becker Oscar J., telegrapher, h 802 George
Beckert Anthony, laborer, h 630 Arch
Beckley Charles, butcher, h 217 E Main
Becktal John H., painter, h 752 Kohn
Beckwith Samuel G., watchman county jail, h 518 Chain

D. M. YOST & CO. CUT Floor Oil Cloths ANY DESIRED WIDTH.

Beckwith William W., fireman, h 518 Chain
Bedlow John, hotel, 277 E Main, h do
Beeber Kimball H., clk, h 237 E Elm
Beeber Thomas R. Rev., h 113 E Airy
Beecher Coleman N., gardener, h 118 E Marshall
Beecher Ellie C., cigarmkr, h 118 E Marshall
Beecher Mary E., cigarmkr, h 118 E Marshall
Beecher Myers C., restaurant, Lafayette bel DeKalb, h 116 E Marshall
Beecher William, laborer, h 118 E Marshall
Beeker Alice, ironer Insane Asylum, h do
Beener Annie, knitter, h 322 E Airy
Beener Christian, butcher, h 557 Kohn
Beener Harry, butcher, h 322 E Airy
Beener Jacob, meat market, 320 E Airy, h 322 do
Beener William, butcher, h 715 Kohn
Beener William, butcher, h 322 E Airy
Beenken John, h 37 E Chestnut
Beenken John, jr., h 37 E Chestnut
Beerer Alfred, foreman, h 513 Noble
BEERER FRANKLIN T., insurance broker, pension attorney, conveyancer, 411 Swede, h 616 Cherry (see adv)
BEERER HIRAM P., bottler, Doylestown, Pa., h 328 W Marshall (see adv back cover)

THE DAILY REGISTER has a LARGER CIRCULATION than any other Daily Paper in Norristown. . .

Beerer Lizzie, dressmkr, h 513 Noble
Behm Jacob, laborer, h Farmers' Hotel
Behmke Charles H., brakeman, h 647 Stanbridge
Beideman Edwin H , warper, h 158 W Main
Beideman Elizabeth Mrs., h Stony Creek R. R. nr limits
Beideman Elmer E., bookkpr, 130 E Main, h 543 Stanbridge
Beideman Elmira, wid Samuel P., h 633 Chain
Beideman Irwin S., baker, h 41 DeKalb, B'port
Beideman John, laborer, h Centre av ab Main
Beideman Mary E., shirtmkr, h Centre av ab Main
Beideman Philip, laborer, h 931 W Washington
Beideman Samuel B., laborer, h 931 W Washington
Beideman William, laborer, h Marshall c DeKalb
Beider Nettie, domestic, 1000 W Main
Beidler William, watchmkr, 211 DeKalb, h 725 W Marshall
Beitenman Henrietta, wid John A., h 19 5th, B'port
Beitenman Henrietta S., searcher, h 19 5th, B'port
Beitenman John J., station agt, h 19 5th, B'port
Beitenman Lizzie R., teacher, h 19 5th, B'port
Belcher Harry O., machinist, h 151 W Main
Belfield C. Earle, mgr, h 604 DeKalb
Belfield Richard, supt, h 604 DeKalb
Bell Blanche K., dressmkr, h 919 Green

"To find a name you must know how to spell it."

Bell Emily, nurse, h Oak c High
Bell Joseph H., janitor, h 919 Green
Bell Joseph W., salesman, 30 W Main, h 919 Green
Bell Raphael, laborer, h 31 Mogeetown
Belle M. May, weaver, h 655 E Marshall
Beltz Frederick H., cigar mfr, 656 Corson, h 709 W Oak
Benack Elizabeth A., wid Henry L., h 7th ab Ford, B'port
Benack Louis, papermkr, h 402 Holstein, B'port
Bender Benjamin F., engineer, h 659 Corson
Bengsston Emanuel, attendant Insane Asylum, h do
Benkelman John P., carpenter, h 119 Chain
Benner Abraham, attendant Insane Asylum, h do
Benner Clara M. Mrs., music teacher, 1120 Willow, h do
Benner David L., broom mfr, 555 Stanbridge, h do

FRANKLIN T. BEERER,
Pension Attorney,
CONVEYANCER AND INSURANCE BROKER,
No. 411 Swede St., - - Norristown, Pa.

Adam Scheidt Brewing Co.'s Norristown Porter and Ale, Made of Choicest Hops and Best Barley Malt only.

Benner George J., bricklayer, h Humane Engine House
Benner Harry L., broommkr, h 740 George
Benner Martha V., knitter, h 729 Astor
Benner Rachel A., wid William T., h 729 Astor
Benner Samuel, grocer, 501 Cherry, h do
Benner William C., harnessmkr, 333 DeKalb, h 729 Astor
Bennett Alice, physician State Insane Asylum, h do
Bennett Frank B., carder, h 326 E Marshall
Bennett Harriet F., h 326 E Marshall
Bennett Isaac, laborer, h 13 E Oak
Bennett John, engineer, h 536 Green
Bennett John, jr., fireman, h 536 Green
Bennett John S., underkeeper jail, h 109 W Penn
Bennett Matthew, h 326 E Marshall
Bennett W. Hodge, crockery, h 903 Swede
Bennett William W., h 671 George
Benning Louis, barber, h 425 E Oak
Bennum Lillie M., domestic, 800 Swede
Benson Emma C., domestic, 213 Franklin av
Benson Gurney P., printer, h 1066 Willow
Benson Samuel A., confectioner, h 1066 Willow
Bentz Charles, brakeman, h 513 Stanbridge
Beottcher Pauline, wid Gustave, h 754 Kohn

BLACK SILKS warranted not to cut. D. M. YOST & CO.'S, Main and DeKalb, Norristown.

Berens Frank G., laborer Insane Asylum, h do
Berger William A., telegrapher, h 827 George
Bergey Abraham M., auctioneer, 38 E Airy, h 33 E Marshall
Bergey Jonas M., mason, h 525 Kohn
Bergey Mary, wid Abraham, h 612 Astor
Berndt Alexander J., tailor, h 920 W Lafayette
Berndt Julius, tailor, h 523 Stanbridge
Berndt Paul, U. S. inspector, h 26 W Marshall
Bernhard A. Sadie, cigarmkr, h 1044 Cherry
Bernhard E. May, cigarmkr, h 1044 Cherry
Bernhard Harry, laborer, h 1044 Cherry
Beron Margaret, wid Thomas, h 631 Chain
Berry Elizabeth, weaver, h 832 Violet
Berry Frank, twister, h 832 Violet
Berry George W., blacksmith, h Ford ab 10th, B'port
Berry Harry, laborer, h 63 Beach
Berry Richard, blacksmith, h 124 2d, B'port
Berry Sarah Mrs., h 405 W Main
Berry Sarah, weaver, h 832 Violet
Berry Thomas S., warper, h 832 Violet
Berstler Franklin P., laborer, h 318 Moore
Berstler Susan, wid Jacob, h 318 Moore
Bertolette Calvin, h 503 Moore

BENJ. QUILLMAN'S Tinware is all made in his own —Shops,— Cor. Main and DeKalb.

Bertolette Caroline, h 503 Moore
Bertolette Chester, (Chester Bertolette & Co.), h 528 Chain
BERTOLETTE CHESTER & CO., (Chester Bertolette), general machinery and coal, Washington bel Ford
Bertolette Daniel A., supt, 223 W Airy, h 24 do
Bertolette Edwin F., architect, h 1006 W Main
Bertolette Logan, marker, h 140 W Main
Besemer Frederick, cigarmkr, 923 W Marshall, h 925 do
Besemer John, laborer, h 925 W Marshall
Bessey Frank H., laborer, h 50 E Washington
Beswick Abraham, beamer, h 217 E Washington
Beswick Alice, knitter, h 111 2d, B'port
Beswick Harry G., weaver, h 111 2d, B'port
Beswick Mary, wid Charles, h 111 2d, B'port
Beswick Rachel, h 213 4th, B'port
Beswick William L., designer, h 409 Sandy
Bevitt Joseph, laborer Insane Asylum, h do
Beyer Adam, carpenter, h 764 Chain
Beyer Charles W., driver, h 561 Haws av
Beyer Clarence M., laborer, h 933 W Washington
Beyer Irwin H., conductor, h 670 Haws av
Beyer Jacob C., local express, notions, 38 E Oak, h do
Beyer Jefferson, laborer, h 764 Chain

"To find a name you must know how to spell it."

Beyer Josephus, clk, 555 Chain, h do
Beyer Nettie K., music teacher, h 38 E Oak
Beyer Samuel B., grocer, 555 Chain, h 553 do
Beyer Sophia, wid Henry C., h 656 George
Beyer Walter M., conductor, h Cherry nr Marshall
Beyer Wesley B., bookkpr, Washington bel Mill, h 566 Stanbridge
Beyers Alvin D., bookkpr, h 642 Haws av
Beyers Catharine, wid Daniel, h 642 Haws av
Beyers Ellen J., dressmkr, 642 Haws av, h do
Beyers Emma C., dressmkr, h 642 Haws av
Beyers William N., painter, h 642 Haws av
Bickel Amos L., tinsmith, 14 W Marshall, h 1036 Cherry
Bickel Ephraim B., h 419 W Marshall
Bickel Harrison, warden County Prison, h do
BICKEL HARRY N., drygoods, notions and groceries, 419 W Marshall, h 529 Astor
Bickel John B., tinsmith, h 418 W Airy
BICKEL JOHN W., lawyer, 311 Swede, h 605 do
Bickel L. Clifford, tinsmith, h 1036 Cherry
Bickel Samuel B., tinsmith, h 571 Stanbridge
Bickel Samuel D., veterinarian, 118 E Main, h County Prison

ADAM SCHEIDT BREWING CO., Brewers —OF— Standard Lager Beer, Made of the Best Malt and the Choicest Hops only. . . .

Bickert Titus, laborer, h Railroad ab Depot, B'port
Bickings Alexander, machinist, h 670 Astor
Bickings Allan, laborer, h 347 Moore
Bickings Anna A., dressmkr, h 1035 Willow
Bickings Charlotte, wid John, h Arch nr limits
Bickings Clara E., h Arch nr limits
Bickings Ella S., saleslady, 82 E Main, h 654 Astor
Bickings Flavilla Mrs., notions, 522 DeKalb, h do
Bickings Franklin P., bricklayer, h 670 Astor
Bickings Hannah, wid Alexander, h 670 Astor
Bickings Harry H., engineer, h 670 Astor
Bickings Howard, laborer, h 5th c Green, B'port
Bickings Jacob M., laborer, h DeKalb ab 9th, B'port
Bickings John H., butcher, h 1041 Willow
Bickings John H., farmer, h Arch nr limits
BICKINGS L. LINFORD, watchmkr and jeweler, 34 E Main, h 124 E Chestnut
Bickings Mary A., dressmkr, h 670 Astor
Bickings Rachel, shirtmkr, h 670 Astor
Bickings William, butcher, h 1035 Willow
Biehl Nathaniel, farmer, h 1002 W Airy
Billger Francis, shoemkr, h 320 E Oak
Binkley John, cigarmkr, h 212 Swede
For Health and Comfort, YOST'S TAILOR-MADE CORSETS excel all others. } D. M. YOST & CO., MAIN AND DEKALB.
Birch Thomas, machinist, h 406 E Marshall
Birmingham Elizabeth, wid Thomas, h 515 Green
Birmingham Ellen, seamstress Insane Asylum, h do
Birmingham Frank W., clk, h 735 Astor
Bisbing David S., laborer, h 528 Church
Bisbing Edwin L., laborer, h 520 Church
Bisbing Helen S. Mrs., h Chestnut c Oak
Bisbing Marguerite, h 528 Church
Bisbing Mary A., wid Robert, h 514 Swede
Bisbing William H., carder, h 528 Church
Biscardi Joseph, foreman, h 46 E Lafayette
Biscardi Josephine, wid Dominick, h 46 E Lafayette
Bitting Emma Mrs., stockingmkr, h 513 Arch
Bitting Simon, horse dealer, h 513 Arch
Black George W., conductor, h 725 W Oak
Blackburn William D., barber, h Veranda House
Blackfan Hannah E., h 1349 Powell
Blackfan Hubert O., h 1407 Powell
Blackfan Joseph, h 1327 Powell
Blackfan Sarah E., h 1349 Powell
Blackwell Ann M., wid David, h 1310 Willow
Blackwell John A., laborer, h 558 Moore
Blackwell Mary F., washerwoman, h 1310 Willow

In THE DAILY REGISTER Advertisers can reach Town and Country People.

Blackwell Thomas H., waiter, h Beach bel Markley
Blackwell Tolafer, coachman, h Wood c Powell
Blackwell William, laborer, h Basin bel Arch
Blair Charles F., baker, h 250 E Main
Blair John, supt, h DeKalb ab 5th, B'port
Blake Ann, wid John, h Coates bel 4th, B'port
Blake Thomas M. Mrs., h Rambo House
Blanch Lizzie, domestic, 240 W Main
Blaney Hannah M. Mrs., domestic, 812 Green
Blasbant Charles, (Charles Blasbant & Son), h 5th bel Mill, B'port
Blasbant Charles & Son, (Jacob), general store, 5th c Mill, B'port
Blasbant Jacob, (Charles Blasbant & Son), h 5th c Mill, B'port
Blee Charles, laborer, h Rambo bel Mill, B'port
Blee Hiram I, laborer, h 63 Beach
BLOCK BERT E., furniture, carpets, oil cloths, &c., 203 and 205 Swede, h 606 DeKalb
Block Simon E., clk, 203 Swede, h Hotel Montgomery
Bloom Harry, laborer, h 535 Norris
Bloom Harry D., clk, h 545 Kohn
Bloom John C., carpenter, h 545 Kohn
"To find a name you must know how to spell it."
Bloomer Sarah E., domestic, 401 DeKalb
Blooming Mary, domestic, 1421 Powell
Blummer Margaret, domestic, 228 E Jacoby
BOARD OF HEALTH, office 622 DeKalb
Bobst Henry C., painter, h 524 Cherry
Bobst J. Charles, cigarmkr, h 369 E Lafayette
Bobst Tillie H., cigarmkr, h 324 Cherry
Bodey Ann, wid Jacob, h Jacoby bel Swede
Bodey Charles A., carpenter, h 555 George
Bodey Clara, teacher, h 508 Stanbridge
Bodey Eleanor, wid George, h 508 Stanbridge
Bodey Howard, real estate, h 1547 DeKalb
Bodey Sarah, wid Joseph H., h 555 George
Bodey William H., (Bodey & Livingston), h 555 George
BODEY & LIVINGSTON, (William H. Bodey and James Livingston), lumber yard and planing mill, Main c Water
Boettcher Jane B. Mrs., h 1016 Cherry
Boettcher Pauline, wid Gustave, h 754 Kohn
Boggs Edward T., architect, h 13 E Elm
Boggs Frank C., auditor, 318 DeKalb, h 204 E Jacoby
Boggs George B., civil engineer, 318 DeKalb, h 13 E Elm
Bolger Annie, wid Patrick, h 717 Walnut

ADAM SCHEIDT BREWING CO., Brewers of Standard Lager Beer, Ale, Porter and Brown Stout. Norristown, Pa.

Bolger James J., spinner, h 333 E Penn
Bolger John J., driver, h 337 E Penn
Bolger Kate V., weaver, h 717 Walnut
Bolger Michael, laborer, h 333 E Penn
Bolger Patrick, watchman, h 333 E Penn
Bolger Peter, laborer, h 317 E Penn
Bolger Rose A., saleslady, 14 E Main, h 717 Walnut
Bolger William P., barber, h 717 Walnut
Bolig John, electrician, h 813 Chain
Bolt Mary, domestic, 813 W Main
Bolton Caroline, dressmkr, h 150 W Penn
Bolton Clara D., weaver, h 340 Grove, B'port
Bolton Edward E., comber, h 340 Grove, B'port
Bolton Frank H., (Bolton's Sons), h 547 Swede
Bolton George W., carpenter Asylum, h 516 Barbadoes
Bolton George W., laborer, h 340 Grove, B'port
Bolton Hannah L. Mrs., h 418 Cherry
Bolton Harry G., clk, h 150 W Penn
Bolton Harry M., mgr Postal Tel. Cable Co., h 668 Astor
Bolton Isaac, engineer, h 150 W Penn
Bolton James M., laborer, h 516 Barbadoes
Bolton John F., laborer, h 516 Barbadoes
Bolton John L., catcher, h Ann bel Cherry

D. M. YOST & CO. sell Standard Makes of Henriettas ten per cent. less than other houses.

Bolton John W., mgr, h 810 W Airy
Bolton Josiah, engineer, h 662 Astor
Bolton Lenora, dressmkr, h 418 Cherry
Bolton Levi, bricklayer, h 141 Ann
Bolton Lucretia Mrs., h 418 Cherry
Bolton Mary Mrs., nurse, h 119 W Elm
Bolton Mary H. Mrs., h 110 Ann
Bolton S. Elizabeth, wid George D., h 830 W Main
Bolton Wesley, shirtmkr, h 418 Cherry
Bolton William, roller, h 326 Cherry
Bolton William H., bricklayer, h Sandy bel Treemount av
BOLTON'S SONS, (F. H.), lumber and planing mill, Main ab Stony Creek
Bomberger Augustus W., lawyer, h 556 Stanbridge
Bond Annie, wid John S., h 118 Holstein, B'port
Bond Louisa M., weaver, h 204 Cherry
Bond Retta, dressmkr, h 104 E 4th, B'port
Bond Washington, janitor, h 104 E 4th, B'port
Bonham Isaac, h 21 2d, B'port
Bonnie Frank J., engineer, h 2d ab Depot, B'port
Bonnie Maggie, dressmkr, h 1 Front, B'port
Bonnie Maggie, wid Joseph, h 1 Front, B'port
Bonsell Annie, shirtmkr, h 115 W Lafayette

A General —Line of— HARDWARE at BENJ. QUILLMAN'S, Cor. Main and DeKalb.

Bookhamer Jacob, shoes, 140 W Main, h 904 do
Boone George R., brakeman, h 437 Moore
Boone Harrison, messenger, h 533 Green
Boorse Daniel K., collector, h 721 Astor
Boorse Daniel W., attendant Insane Asylum, h do
Boorse Ephraim C., h 1340 DeKalb
Boorse Kate, teacher, h 1340 DeKalb
Boorse Susan A., h 1340 DeKalb
Booth Joseph, carpenter, h 15 4th, B'port
Booth Josiah, carpenter, h 801 Arch
Booth Robert, h Front c Depot, B'port
Booth William, warper, h 421 Arch
Booth William J., warper, h 421 Arch
Booz John W., watchman, h 539 Corson
Borneman Horace S., dentist, 209 Swede, h 522 Cherry
Borneman Noah S., surgeon dentist, 209 Swede, h do
Borneman Sydney S., dentist, 209 Swede, h do
Borough Hall, Penn c Swede
Borron Alonzo, barber, h 37 E Main
Borton Sadie, teacher, h 19 E Elm
Bosbyshell Elizabeth, wid William, h 15 E Elm
Bosler Alice, cigarmkr, h 1102 Swede
Bosler Benjamin I., draftsman, h 766 George

"To find a name you must know how to spell it."

Bosler Elizabeth, wid Jacob, h 1102 Swede
Bosler Frank, cigarmkr, h 538 Kohn
Bosler Jacob E., chipper, h 766 George
Bosler Pierson, laborer, h 65 Beach
Bosler Willis E., engineer, h 1122 Swede
Bostock Edgar H., glass blower, h 352 Moore
Bostock Edward, glass blower, h 352 Moore
Bostock Herbert A., clk, 431 Arch, h 352 Moore
Boston James, attendant Insane Asylum, h do
Boswell Emily, knitter, h 524 Moore
Boswell John S., gatherer, h 524 Moore
Boswell Oliver, glass blower, h 524 Moore
Boucot Adele M., teacher, h 102 E Jacoby
BOUCOT WILMER A., The Windsor, 101 and 103 DeKalb, h do
Bougher Aaron E., bookkpr, h 533 Stanbridge
Bounds Samuel, laborer, h 13 E Wood
Bourgeault Louis F., driver U. S. Express, h 1118 Willow
Bovard William A., carpenter, h 129 Franklin av
Bowe Ella R., weaver, h 4th ab Depot, B'port
Bowe Margaret A., dressmkr, h 4th ab Depot, B'port
Bowe Mary, wid Thomas, h 4th ab Depot, B'port
Bowers Leonard, laborer, h 17 3d, B'port

Adam Scheidt Brewing Co.'s Bottling Dept., ☞ Bottlers of Lager Beer, Pale Ale, Special Pale Ale, NORRISTOWN, PA.

Bowers Rebecca Mrs., h 17 3d, B'port
Bowker Barbara, wid Joseph, h 203 Chain
Bowker Francis H., laborer, h 405 Treemount av
Bowker Joseph C., h 405 Treemount av
Bowman Abraham, blacksmith, 4th ab Depot, B'port, h 122 E Chestnut
Bowman Charles D., presser, h 553 E Main
Bowman Frank D., knitter, h 553 E Main
Bowman Hannah J., wid George L., h 553 E Main
Bowman Harry F., fireman, h 527 Norris
Bowman John E., baggagemaster, h 618 W Lafayette
Bowman Lettie, housekeeper, 524 Chain
Bowman Mark R., carpenter, h 26 2d, B'port
Bowman Philip A., picker, h 115 2d, B'port
Bowman Sarah, h 152 W Penn
Bowman Sarah J., wid William C., h 115 2d, B'port
Bowman William A., clk, h 115 2d, B'port
Boyce Sarah, laundress Insane Asylum, h do
BOYD HOWARD, treas P. R. R. Co., 318 DeKalb, h 29 E Main
Boyd James, carpenter, h 126 E Spruce
Boyd James, lawyer, 33 E Main, h do

Largest *DRY GOODS and CARPET HOUSE* in MONTGOMERY COUNTY. D. M. YOST & CO., Main and DeKalb, Norristown.

BOYD W. H., publisher of Norristown and other standard directories, 100 E Main; home office, 1411 Perkiomen av, Reading, Pa.

[TRADE MARK.]

Boyer Clara, milliner, h 509 Stanbridge
Boyer Clayton M., laborer, h 839 Jackson
Boyer Eliza J., seamstress, h 522 Norris
Boyer Elizabeth, wid Charles, h Depot bel 4th, B'port
Boyer Harry Z., plumber, h 915 W Lafayette
Boyer Henry C., lawyer, 327 Swede, h at Phila.
Boyer H. Wilson, stone mason, h 1066 Powell
Boyer Horace G., lawyer, h 1206 Powell
Boyer Howard T., stenographer, h 1017 Swede
Boyer Ida M., telegrapher, h 38 E Spruce
Boyer Irvin J., clk, h 133 W Elm
BOYER J. FRANK, tin roofing, plumbing, heaters, ranges, steam fitting, &c., 130 E Main c Green, h do
Boyer Louis B., clk, 201 W Penn, h 509 Stanbridge

THE DAILY REGISTER gives the NEWS of the WHOLE COUNTY.

Boyer Maggie, seamstress, h 522 Norris
Boyer M. Allen, tinsmith, h 1066 Powell
Boyer Mary A. Mrs., layer out of the dead, h 1066 Powell
Boyer Mary J., wid John S., h 38 E Spruce
Boyer Mary L., dressmkr, h 1066 Powell
Boyer M. Ella, dressmkr, h 1206 Powell
Boyer Samuel, h 139 W Penn
Boyer Wallace, manager, 2 E Main, h 716 DeKalb
Boyer William H., barber, h 139 W Penn
Boyer Willoughby B., grocer, 201 W Penn, h 509 Stanbridge
Boyle Annie, wid William, h 26 Rambo, B'port
Boyle Barney, laborer, h Washington bel Franklin
Boyle Bridget, dressmkr, h 545 E Main
Boyle Bryan, milk depot, 354 E Penn, h do
Boyle Charles, laborer, h Front bel Vine, B'port
Boyle Daniel, laborer, Prospect av ab Rambo, B'port
Boyle Daniel G., grocer, 2d c Mill, h do, B'port
Boyle Daniel T., quarryman, h 401 Rambo, B'port
Boyle Hannah, domestic, 511 Haws av
Boyle Hugh, laborer, h Prospect av ab Rambo, B'port
Boyle Hugh, laborer, h 545 E Main
Boyle James, weaver, h Washington bel Franklin
Boyle James P., laborer, h 523 E Lafayette

"To find a name you must know how to spell it."

Boyle John G., laborer, h Prospect av ab Fraley, B'port
Boyle John J., weaver, h Washington bel Franklin
Boyle Margaret Mrs., h 523 E Lafayette
Boyle Mary, domestic Hotel Montgomery
Boyle Mary, framer, h 523 E Lafayette
Boyle Mary, twister, h 311 Holstein, B'port
Boyle Mary A., weaver, h 26 Rambo, B'port
Boyle Patrick, laborer, h Front bel Vine, B'port
Boyle Patrick, laborer, h Washington bel Franklin
Boyle Patrick, tinner, h 438 E Washington
Boyle Robert, laborer, h 26 Rambo, B'port
Boyle Robert, jr., machinist, h 560 Noble
Boyle Thomas, h 354 E Penn
Boyle Thomas, laborer, h 26 Rambo, B'port
Boyle Timothy, dyer, h 311 Holstein, B'port
Bradford Benjamin B., tinsmith, h 710 Green
Bradford Emma, shirtmkr, h 639 Chain
Bradford Walter, machinist, h 639 Chain
Bradley Alice A., wid Charles, h 402 Arch
Bradley Annie A., winder, h 402 Arch
Bradley Annie H., cigarmkr, h 625 Astor
Bradley Annie H., h Lafayette ab Franklin
Bradley Bridget, weaver, h 28 W Wood

Adam Scheidt Brewing Co.'s Bottling Dept., Bottlers of all kinds of Carbonated Beverages, made from the PUREST SPRING WATER.

Bradley Carrie, cigarmkr, h 625 Astor
Bradley Charles, physician, 356 E Main, h do
Bradley Edward, policeman, h 28 W Wood
Bradley Francis J., warehouseman, h 625 Astor
Bradley George, carpet weaver, h 248 E Penn
Bradley James L., boilermkr, h 36 DeKalb
Bradley Jennie T., stockingmkr, h 215 Barbadoes
Bradley John, attendant Insane Asylum, h do
Bradley John A., tinsmith, h Norris City Hotel
BRADLEY JOSEPH, Norris City Hotel, 235 E Main, h do
Bradley Joseph L., laborer, h 704 Kohn
Bradley Lizzie, paper bagmkr, h 28 W Wood
Bradley Mary, wid Patrick, h 17 W Lafayette
Bradley Mary A., paper bagmkr, h 28 W Wood
Bradley Mary A., stockingmkr, h 215 Barbadoes
Bradley Mary E., wid James, h 215 Barbadoes
Bradley Mary M., shirtmkr, h 625 Astor
Bradley Michael, puddler, h 704 Kohn
Bradley Michael E., laborer, h 158 W Lafayette
Bradley Nellie, cigarmkr, h 28 W Wood
Bradley Thomas A., creeler, h 248 E Penn
Bradley William J., telegrapher P. & R., h 623 Astor
Bradshaw Eliza L., domestic, 34 E Airy

D. M. YOST & CO. sell more CARPETS, OIL CLOTHS and SHADES than all the other stores in town combined.

Bradshaw Julia, domestic, 418 DeKalb
Bradshaw Nora, domestic, 1043 DeKalb
Brady Achash, seamstress, h 404 Cherry
Brady Anna M., seamstress, h 404 Cherry
Brady Celia M. Mrs., forelady, h Hotel Montgomery
Brady Francis J. Rev., h 100 W Lafayette
Brady John, laborer, h Coates nr 4th, B'port
Brady John, jr., laborer, h Coates bel 4th, B'port
Brady Lucy A., domestic, 903 Swede
Brady Mary, wid Alexander, h 515 Swede
Brady Patrick, laborer, h 5th bel Green, B'port
Brandon Annie, grocer, 17 E Washington, h do
Brandon Mary, weaver, h 22 W Lafayette
Brandon Mary, wid Michael, h 22 W Lafayette
Brandon Michael, laborer, h 17 E Washington
Brank Frederick, laborer, h 547 E Lafayette
Brank Joseph, laborer, h 547 E Lafayette
Brandt Annie, attendant Insane Asylum, h do
Brandt Harvey S., (J. H. Brandt & Bros.), h Marshall c Stanbridge
Brandt Havard E., stonecutter, h 915 W Airy
BRANDT J. H. & BRO., (Harvey S.), publishers, printers, engravers and bicycles, 115 E Main

Novelty Heaters and —Excelsior Ranges— are for —sale— only by BENJ. QUILLMAN, Cor. Main and DeKalb.

Brandt Joseph H., (J. H. Brandt & Bro.), h Rambo House
Brandt Samaria R., wid Joseph R., h Rambo House
Brant George S., bricklayer, h 722 Swede
Brassington Eliza, wid Abram, h Main ab Ford
Braughton Emma, wid John, h 2d bel Green, B'port
Breadney Ambrozine, burler, h 218 Franklin
Breadney Catharine, wid John, h 218 Franklin
Breadney Henry L., carpet weaver, h 218 Franklin
Breen Bridget, domestic, 806 DeKalb
Breen John, attendant Insane Asylum, h do
Breitenstine Lettie, weaver, h 4th bel Mill, B'port
Brenan Richard V., bookbinder, 322 DeKalb, h do
Brendlinger Florence, cigarmkr, h 661 Corson
BRENDLINGER IRWIN H., drygoods, carpets, &c., 80 and 82 E Main and 215 DeKalb, h 212 E Main
Brendlinger Jacob F., salesman, 80 E Main, h 1022 W do
Brendlinger Lewis J., salesman, h 125 Franklin av
Brennan Jennie, wid Christopher, h 24 Rambo, B'port
Brennan Mary, roller, h 324 Grove, B'port
Brennan Patrick, laborer, h 122 5th, B'port
Brennan Thomas, engineer, h 2d ab Depot, B'port
Brennan Thomas F., h 324 Grove, B'port
Brennen William J., expressman, h Mill nr 4th, B'port

"To find a name you must know how to spell it."

Bressler George W., brakeman, h 731 George
Brey Charles E., laborer, h 109 W Penn
Bricker Henry J., fireman, h 722 W Lafayette
Bridegam John F., driver, h 1045 Cherry
Bridgeport Water Co., P. D. Wanner, pres; R. B. Kinsey, sec and treas, Canal c Green
BRIGGS JOHN L., mgr sporting goods house, 144 W Main, h 146 do
Briggs Margaret L. Mrs., guns and sporting goods, 144 W Main, h 146 do
Bright Charles F., clk, h 703 Kohn
Bright Edward T., clk, h 703 Kohn
Bright Eliza O., dressmkr, 20 DeKalb, h do, B'port
Bright Elmer E., laborer, h 713 W Marshall
Bright Granville A., painter, h 20 E Lafayette
Bright John, h 713 W Marshall
Bright Mary E., dressmkr, h 810 Smith
Bright Mary R., wid Jonathan, h 810 Smith
Bright Mary S., wid Josiah P., h 20 E Lafayette
Bright Thomas C., laborer, h 713 W Marshall
Bright Thomas E., slater, h 713 W Marshall
Bright William H., cigarmkr, h 621 Kohn
Briley Mary, wid Joseph, h 305 Moore

ADAM SCHEIDT BREWING CO., Brewers —OF— Standard Lager Beer, Made of the Best Malt and the Choicest Hops only. . . .

Brinker Sarah A., wid Jacob, h 649 Corson
Brinker Thomas H., driver, h 649 Corson
Brinley Susanna, housekeeper, h 808 W Airy
Brislin Margaret, domestic, 628 DeKalb
Broadhurst John, laborer, h 662 E Marshall
Broadhurst Julia, wid John, h 324 Moore
Brobst Lloyd T., artist, h Veranda House
Brooke Alfred, (Hibberd & Brooke), h 25 E Elm
Brooke Hannah E., wid Nathan, h 826 DeKalb
Brooke John T., farmer, h Ridge rd nr limits
Brooke Sarah S., h 7th c Mill, B'port
Brooke William H., laborer, h Ridge rd nr limits
Brookfield Charles S., pipe welder, h 632 Kohn
Brooks Martha, (R. & M. Brooks), h 324 DeKalb
Brooks R. & M., (Robert and Martha), drygoods, 324 DeKalb
Brooks Robert, (R. & M. Brooks), h 324 DeKalb
BROOKS SAMUEL M., mgr Norristown Beef Co., h 549 Haws av
Brophey Thomas W., laborer, h 4th bel Mill, B'port
Brophy Edmund, stoker, h Washington bel Mill
Brophy Margaret, shoe operator, h Washington bel Mill
Brower Charles S., wall paper, 404 W Marshall, h 515 Haws av

Cloths and Cassimeres at YOST & CO.'S For MEN and BOYS, is the most complete in town. {Managed by WM. BEAN.

Brower James F., supt, h 123 Stanbridge
Brower Nathan P., gatekeeper Insane Asylum, h do
Brower Peter W., laborer, h 611 W Elm
Brown Annie, domestic, 366 E Main
Brown Benjamin, miller, Walnut c Brown, h do
Brown Bert L., attendant Insane Asylum, h do
Brown Caroline, wid Abner H., h 152 W Penn
Brown Clement, glass gatherer, h 420 E Main
Brown Clement, jr., glassmkr, h 420 E Main
BROWN, CLOUD & JOHNSON, (Ezra H. Brown, Chas. F. Cloud and Charles Johnson), real estate and insurance, 39 E Main
Brown Emma H., wid Clayton L., h 17 E Jacoby
Brown Eva, attendant Insane Asylum, h do
Brown Ezra H., (Brown, Cloud & Johnson), tax receiver, h 42 E Jacoby
Brown Frank L., carpenter, h 630 Cherry
BROWN FRANK L., druggist, 400 W Main, h 610 do
Brown Frederick S., presser, h 748 Kohn
Brown George W., glass gatherer, h 420 E Main
BROWN HENRY R., county solicitor, lawyer, 509 Swede, h 114 E Main
Brown Irving, attendant Insane Asylum, h do

THE REGISTER is the Only Democratic Daily Paper in the County.

Brown James, laborer, h 924 W Washington
BROWN J. MORTON, mgr Woodstock Mills Co., h 914 Swede
Brown John, laborer, h DeKalb ab 10th, B'port
Brown John J., attendant Insane Asylum, h do
Brown John J., fireman, h 116 Chain
Brown John P., cigar mfr, h 1050 Green
Brown Kate Mrs., h 439 Sandy
Brown Louisa, wid Charles, h 210 E Spruce
Brown Mary A., h 529 Kohn
Brown Moses, baggagemaster, h 3d ab Mill, B'port
Brown N. Howland, optician, h 902 Swede
Brown Norris P., motorman, h 701 Kohn
Brown Perry, h Wood ab Powell
Brown Rachel H., h 17 E Jacoby
Brown Richard, cigarmkr, h 132 W Main
Brown Richard, plasterer, h 514 Walnut
Brown Samuel, electrician, h 708 Swede
Brown Samuel M. H., waiter, h Wood ab Powell
Brown William J., laborer, h Wood ab Powell
Brown Winfield, laborer, h 5 Lafayette av
Brownback Elizabeth, wid John, h 159 W Main

"To find a name you must know how to spell it."

BROWNBACK HENRY M., lawyer, 415 Swede, h 627 W Main
Brownback John A., clk, h 159 W Main
Browne George W., cabinetmkr, 708 Chain, h 916 W Lafayette
BRUCE DAVIS, confectioner and caterer, 120 E Main, h do
Bruff Thomas, laborer, h Swede ab Basin
Brunner Albanus, laborer, h 209 E Wood
Brunner Edwin, printer, h 202 Pearl
Brunner Harry I., bricklayer, h 60 E Penn
Brunner Henry U., lawyer, 9 E Airy, h 501 Swede
Brunner Maggie, shirtmkr, h 209 E Wood
Brunner Oscar A., painter, h 529 Cherry
Brunner Phebe, wid Frederick W., h 21 W Marshall
Brunner Sarah A., wid Samuel, h 202 Pearl
Brunner Susan, wid John W., h 132 W Main
Brunner Walter I., carpenter, h 123 Chain
Brunner William, laborer, h W Main beyond limits
Bruno Pietro, quarryman, h 39 Mogeetown
Brunst Augustus, cigarmkr, h Hartranft House
Brusch John, h 1074 Powell
Brusch Sophia, shirtmkr, h 1074 Powell
Bry Francis, mason, h 409 W Lafayette
Bry Franklin, mason, h 409 W Lafayette

Adam Scheidt Brewing Co.'s Bottling Dept., Bottlers of Fine Lager Beer, Ale and Porter, especially for Family Use.

Brynes Margaret, attendant Insane Asylum, h do
Brynes Peter, laborer Insane Asylum, h do
Bryson Alexander C., printer, h 6th c Ford, B'port
Bucher Samuel H., laborer Insane Asylum, h do
Buch Emma, domestic, 36 E Main
Buchanan Alexander S., paper mfr, h Marshall c Forest
Buchanan Benjamin E., clk, h 538 George
Buchanan George, h Marshall c Forest
Buck James H., laborer, h 645 Astor
Buck Jennie T., winder, h 645 Astor
Buck William J. B., salesman, h 645 Astor
Buckelew James, supervisor, h 425 DeKalb
Buckley James, roller, h 138 W Penn
Buckley John H., weaver, h 713 Walnut
Buckley Lewis D. B., telegrapher, h 61 Rambo, B'port
Buckley Robert, laborer, h Hurst ab 4th, B'port
Buckwalter Ellwood, baker, h 126 E Main
Budday Lewis, h 449 Sandy
Buhl Joseph H., carpet finisher, h 206 E Washington
Buist Emma E., h 930 W Main
Bult George T., jr., confectioner, 112 W Marshall, h do
Bunting Frank A., clk, 2 E Main, h 514 W do
Bunting Harry M., physician, 521 Swede, h do
D. M. YOST & CO., Manufrs. of Awnings and Tents. All Styles of Stripes on hand.
Bunting William A., mgr, 52 E Main, h 514 W do
Buordo Joseph, laborer, h 25 Mogeetown
Burgents James B., wheelwright, h 507 Moore
Burgents Mamie, knitter, h 507 Moore
Burger Ambrose G., beamer, h 208 Walnut
Burgess George W., machinist, h 301 E Marshall
Burgess Sophia E., teacher, h 301 E Marshall
Burgess Warren S., machinist, 207 Green, h 301 E Marshall
Burke Alexander, helper, h 30 Front, B'port
Burke Alexander, stonecutter, h 1129 Swede
Burke Annie, domestic, 26 Front, B'port
Burke Annie E., h 121 E Main
Burke James F., teas, 121 E Main, h do
Burke John, laborer, h 217 E 4th, B'port
Burke John J., laborer, h 317 E Lafayette
Burke Mary E., speeder, h 110 E Washington
Burke Patrick, track walker, h 217 E 4th, B'port
Burke Winnifred, saleslady, 121 E Main, h do
BURKERT JOHN L., restaurant, 307 E Lafayette, h do
Burkhardt Emma C., shirtmkr, h 549 Kohn
Burkhardt Gottlieb, baker, h 549 Kohn
Burkhardt John D., ice creammkr, h 522 Kohn
Burley Anna P., h Marshall c Treemount av

BENJ. QUILLMAN, Main, Cor. DeKalb, is the manufacturers' agent —for all the leading— HEATERS, STOVES —AND RANGES.—

Burley Harriet, domestic, 820 DeKalb
Burman George A., machinist, h 127 W Elm
Burnett Alexander, puddler, h 533 Cherry
Burnett Ann, wid Sinclair, h 533 Cherry
Burnett Annie, clk, 86 E Main, h 115 W Lafayette
Burnett Catharine, dressmkr, h 352 E Penn
Burnett Howard, laborer, h 309 E Lafayette
Burnett I. Bernhard, laborer, h Airy ab Violet
Burnett James H., clk, 672 Kohn, h 740 George
Burnett James H., baggagemaster, h 814 W Airy
Burnett John, market clk, h 533 Cherry
Burnett John, clk, 10 W Main, h 504 Norris
Burnett Samuel W., engineer, h 352 E Penn
Burnett St. Clair, laborer, h 309 E Lafayette
Burnett St. Clair, jr., carpet weaver, h 309 E Lafayette
Burns Annie Mrs., h Fornance c Treemount av
Burns Bridget, wid Bernard, h 250 E Penn
Burns Grace, wid William, h 200 DeKalb
Burns James, laborer, h 200 DeKalb
Burns James, laborer, h 43 E Wood
Burns James, laborer, h 643 Moore
Burns John H., driver, h 209 W Penn
Burns Mary M., specker, h 214 Franklin
"To find a name you must know how to spell it."
Burns Michael, laborer, h 643 Moore
Burns Michael, jr., barber, h 643 Moore
Burns Sarah, specker, h 214 Franklin
Burns Thomas, driver, h 418 E Marshall
Burns Thomas, laborer, h 212 Franklin
Burns Thomas C., supervisor, h Depot c Rambo, B'port
Bush Catharine, twister, h 27 4th, B'port
Bush Elizabeth Mrs., boarding, 406 Ford, h do, B'port
Bush George W., lawyer, 507 Swede, h do
Bush Helen M., h 535 Cherry
Bush James, laborer, h 406 Ford, B'port
Bush John P., trucker, h Ford c Front, B'port
Buss John, bartender, 221 DeKalb, h 1074 Powell
Bustard Robert C., coachman, h junction Moore and Sandy
Butcher John W., butcher, h 1024 Willow
Butler Alice, domestic, 107 E Main
Butler Catharine, laundress, h Basin bel Willow
Butler Charles L., driver, h 223 E Basin
Butler Charles W., laborer, h 51 E Wood
Butler Irvin, brakeman, h 661 Corson
Butler James, laborer, h 18 W 4th, B'port
Butler James B., laborer, h 537 Norris
Butler Lucy R., wid Thomas, h Basin bel Willow

ADAM SCHEIDT BREWING CO.'S ☞FINE BROWN STOUT AND SPECIAL PALE ALE.

Butler Mary T., housekeeper, 18 4th, B'port
Butler Nathan S., laborer, h Basin bel Willow
Butler Samuel, papermkr, h 821 Violet
Butler Thomas, laborer, h 18 4th, B'port
Butler Uriah B., teamster, h 223 E Basin
Butler William, h 539 Norris
Butler William, yardmaster, h 202 Stanbridge
Butler William H., laborer, h 51 E Wood
Butler William H., laborer, h 223 E Basin
Butler William L., laborer, h 18 4th, B'port
Butterfield Jesse S., photographer, h 229 Poplar
Butz Abram, plasterer, h 1032 Green
Butz Franklin, carpenter, h 513 Kohn
Butz Samuel L., carpenter, h 1005 W Main
Butz Walter D., h 104 Franklin av
Byers Walter M., conductor, h 619 Cherry
Byrne Alice, dressmkr, h Ford bel 6th, B'port
Byrne Christine, dressmkr, h Ford bel 6th, B'port
Byrne James J., (J. J. Byrne & Bro.), h 251 E Main
Byrne James J. & Bro., (Michael B.), excavators, 251 E Main
Byrne Kate E., dressmkr, 251 E Main, h do
Byrne Margaret Mrs., h Ford bel 6th, B'port
Byrne Michael B., (J. J. Byrne & Bro.), h 251 E Main

D. M. YOST & CO. CUT Floor Oil Cloths ANY DESIRED WIDTH.

Byrne Miles, carter, h 251 E Main
Byrne William H., driver, h 251 E Main
Byrnes Ann, wid Garrett, h Ridge rd nr limits
Byrnes Peter, laborer, h Ridge rd nr limits

C

Cadwallader Howard M., h 337 E Marshall
Caffrey John P. V., cleaner, h 339 E Airy
Cahill Annie, wid Owen, h 353 E Main
Cahill Annie, weaver, h 249 E Chestnut
Cahill Annie, wid Edward, h Hotel Montgomery
Cahill Annie G., milliner, h 353 E Main
Cahill Bridget, patrol Insane Asylum, h do
Cahill Catharine, wid Patrick, h 249 E Chestnut
Cahill James, laborer, h 219 E Grove, B'port
Cahill John, laborer, h 320 Moore
Cahill John, laborer, h Main ab Ford
Cahill John F., laborer, h 531 E Lafayette
Cahill Julia C., saleslady, 82 E Main, h 353 do
Cahill Julia M., weaver, h rear 544 E Main
Cahill Kate, stockingmkr, h 249 E Chestnut
Cahill Margaret, wid Owen, h 531 E Lafayette
Cahill Margaret, weaver, h 249 E Chestnut

THE DAILY REGISTER has a LARGER CIRCULATION than any other Daily Paper in Norristown. . .

Cahill Mary, stockingmkr, h 17 W Washington
Cahill Mary, weaver, h 219 E 4th, B'port
Cahill Owen, laborer, h rear 544 E Main
Cahill Owen J., clk, 109 E Main, h 353 do
Cahill Patrick, painter, h rear 563 E Lafayette
Cahill Theresa, housekeeper, rear 544 E Main
Cahill Thomas, laborer, h 437 Bush, B'port
Cain Charles S., cutter, h 620 Chain
Cain William B., paperhanger, h 620 Chain
Calahan Mary M., wid William M., h 720 W Lafayette
Caldwell John, h 324 Green
Caldwell Oliver, laborer, h 120 W Elm
Calhoun Alex. K., civil engineer, 505 Swede, h 602 DeKalb
Calhoun George W., h 526 E Main
Calhoun George W., jr., patternmkr, h 526 E Main
Calhoun G. Washington, gatherer, h 528 E Main
Callahan Harry, painter, h 302 E Oak
Callahan John F., painter, h 406 Arch
Callahan Richard, inspector Insane Asylum, h 750 Kohn
Callen John, laborer, h 250 E Penn
Callen Mary J., saleslady, 82 E Main, h 250 E Penn
Callen Owen, laborer, h 1025 Green
Cameron Anna F. Mrs., laundress, h 1216 Powell

"To find a name you must know how to spell it."

Cameron Bella, weaver, h 611 Walnut
Cameron Catharine, wid Robert, h 6th bel Mill, B'port
Cameron Catherine, reeler, h 437 Grove, B'port
Cameron Christiana, shirtmkr, h 6th bel Mill, B'port
Cameron Edward J., photographer, h 445 Bush
Cameron Ellen, weaver, h 22 Rambo, B'port
Cameron James, cigars, &c., 5th ab Mill, h do, B'port
Cameron James A., laborer, h 420 Bush, B'port
Cameron James S., brakeman, h 435 Grove, B'port
Cameron Jane, weaver, h 437 Grove, B'port
Cameron John, brakeman, h 2d ab Depot, B'port
Cameron John, h Ford bel 7th, B'port
Cameron Joseph, shoemkr, 501 Arch, h 611 Walnut
Cameron Joseph, jr., finisher, h 611 Walnut
Cameron Kate N., weaver, h 22 Rambo, B'port
Cameron Margaret, dressmkr, h 611 Walnut
Cameron Mary, dressmkr, h 611 Walnut
Cameron Mary, h 22 Rambo, B'port
Cameron Mary S., dressmkr, h 6th bel Mill, B'port
Cameron Richard, laborer, h 347 Grove, B'port
Cameron Richard, jr., laborer, h 347 Grove, B'port
Cameron Thomas E., finisher, h 332 E Oak
Camm Emma, h 821 DeKalb

Adam Scheidt Brewing Co.'s Norristown Porter and Ale, Made of Choicest Hops and Best Barley Malt only.

Camm William, h 821 DeKalb
Campbell Ann, h 4th nr Coates, B'port
Campbell Araminta, wid Eli, h 503 Kohn
Campbell Carrie L., shirtmkr, h 503 Kohn
Campbell Cornelius, laborer, h Front bel Vine, B'port
Campbell Della M., shirtmkr, h 503 Kohn
Campbell Elizabeth, reeler, h Prospect av ab 4th, B'port
Campbell James, laborer, h 760 George
Campbell James P., laborer, h Front bel Vine, B'port
Campbell John, gardener, h rear Oak c High
Campbell Lizzie, shirtmkr, h rear Oak c High
Campbell Lizzie, dressmkr, h DeKalb ab 8th, B'port
Campbell Patrick, watchman, h Prospect av ab 4th, B'port
CAMPBELL WILLIAM H., druggist, 330 DeKalb, h do
Campbell William J., clk, h 1202 Swede
Campion James H., engineer, h 107 Swede
Campion John J., laborer, h 15 E Lafayette
Campion Mary, domestic, 837 Swede
Campion Michael F., painter, h 15 E Lafayette
Campion Patrick, laborer, h 15 E Lafayette
Campion Richard, laborer, h 4th c Vine, B'port
Cane Alfred S., finisher, h 204 E Main
Cane Ida Mrs., h 801 George

BLACK SILKS warranted not to cut. D. M. YOST & CO.'S, Main and DeKalb, Norristown.

Cane John D. B., carpenter, h 24 W Main
Canfield Arthur E., shoemkr, h 727 Cherry
Canfield Delia, waitress, 720 DeKalb
Canfield Eliza, wid Thomas, h 211 E Washington
Canfield John C., laborer, h 211 E Washington
Cannon Bridget, weaver, h 328 Grove, B'port
Cannon Celia, wid James, h 328 Grove, B'port
Cannon Hugh, lime burner, h Fraley bel Hurst, B'port
Cannon John, shoemkr, h 113 Mill
Cannon John H, h 1015 DeKalb
Cannon Margaret, finisher, h 328 Grove, B'port
Cannon Mary, weaver, h 328 Grove, B'port
Cannon Matthew, shoemkr, 361 E Penn, h Fraley ab Hurst, B'port
Cannon Rebecca, h 1015 DeKalb
Cannon Sarah, weaver, h 328 Grove, B'port
Caperella Dominick, laborer, h 32 Mogeetown
Caperella Frank, laborer, h 34 DeKalb
Caperella John, laborer, h 34 Mogeetown
Capstick Eliza, wid William, h 18 W Main
Carauo Vincenzo, laborer, h Cherry nr Elm
Carberry Kate, domestic, 12 E Main
Carey Fannie, wid John, h Basin ab Arch

BENJ. QUILLMAN'S Tinware is all made in his own —Shops,— Cor. Main and DeKalb.

Carey Francis J., laborer, h 923 W Washington
Carey Frank J., engineer, h 3 Stanbridge
Carey John T., barber, Railway ab Depot, h 206 Holstein, B'port
Carey Julia, shirtmkr, h 923 W Washington
Carey Margaret, wid Thomas, h Hotel Montgomery
Carey Mary, domestic, Oak c High
Carey Mary E., wid Robert, h 923 W Washington
Carey Moses S., laborer, h 207 E Washington
Carey Robert H., laborer, h 923 W Washington
Carlin Daniel, laborer, h DeKalb ab 10th, B'port
Carlin Ellen, wid Patrick, h DeKalb ab 10th, B'port
Carlin James F., car inspector, h 329 E Penn
Carlin Mary S., dressmkr, h Church c Blackberry al
Carlin Michael E., laborer, h DeKalb ab 10th, B'port
Carlin Patrick, conductor, h 920 W Washington
Carlisle Elizabeth, wid Alexander, h Willow ab Roberts
Carlisle John W., laborer, h Willow ab Roberts
Carnathan Davis, saloon, 243 E Main, h do
Carnathan Laura G., dressmkr, h 243 E Main
Carnathan William H., tinsmith, h 243 E Main
Carney David, laborer, h 108 Chain
Carney George, laborer, h 407 W Lafayette

"To find a name you must know how to spell it."

Carney Harry C., salesman, 14 W Main, h 407 W Lafayette
Carney William, barber, h 407 W Lafayette
Carr Ann A., weaver, h 7 Front, B'port
Carr Ann E., wid Thomas, h 7 Front, B'port
Carr Clarence T., laborer, h 7 Front, B'port
Carr Josephine, weaver, h 7 Front, B'port
Carr Mary, attendant Insane Asylum, h do
Carr Mary, domestic, h 360 E Marshall
Carr Mary E., weaver, h 7 Front, B'port
Carr Sarah, domestic Charity Hospital
Carr William H., shoemkr, h 230 E Airy
Carr Winnie, weaver, h 444 E Washington
Carrigan James, laborer, h 143 W Lafayette
Carrigan John J., laborer, h 143 W Lafayette
Carrigan Kate, stockingmkr, h 143 W Lafayette
Carroll Annie, domestic, Oak c High
Carroll Annie, waitress Insane Asylum, h do
Carroll Bridget, domestic, 900 DeKalb
Carroll Catharine Mrs., h 301 E Marshall
Carroll Ella F., teacher, h 431 Prospect av, B'port
Carroll John F., gatekeeper Asylum, h 112 E Washington
Carroll Joseph C., varieties, &c., 112 E Washington, h do
Carroll Joseph D. P., carder, h 112 E Washington

ADAM SCHEIDT BREWING CO., Brewers —OF— Standard Lager Beer, Made of the Best Malt and the Choicest Hops only. . . .

Carroll Margaret, wid Patrick, h 431 Prospect av, B'port
Carroll Mary, attendant Insane Asylum, h do
Carroll Nellie T., attendant Insane Asylum, h do
Carroll Thomas, laborer, h 431 Prospect av, B'port
Carson Fanny J., stenographer, 505½ Swede, h 204 E Jacoby
Carson Isaac M., laborer, h 922 W Lafayette
Carson James M., laborer, h 339 W Marshall
Carson John, wheelwright, h 204 E Jacoby
Carson John, driver, h 408 W Airy
Carson Joseph K., car inspector, h 926 W Lafayette
Carson Mary, weaver, h 209 Stanbridge
Carson Samuel C., foreman, h Fornance ab Powell
Carson William, watchman, h 209 Stanbridge
Carson William, jr., laborer, h 209 Stanbridge
Carter Anna, shirtmkr, h 129 W Penn
Carter Elwood P., laborer, h 5th bel Green, B'port
Carter Frank L., painter, h 334 E Marshall
Carter J. Howard, clk, 336 E Marshall, h 813 Arch
Carter Samuel L., painter, h 334 E Marshall
Carter Sarah A., wid James, h 129 W Elm
Carter William L., storekeeper Insane Asylum, h do
Carton Lizzie, domestic, 439 E Marshall
Carvalho Isaac N., cigar mfr, 124 W Penn, h 814 Arch

For Health and Comfort, YOST'S TAILOR-MADE CORSETS excel all others. D. M. YOST & CO., MAIN AND DEKALB.

Carveiele Michael, laborer, h Cherry nr Elm
Cascaden Robert L., foreman boilermkr, h 321 E Marshall
Case Morris, flagman, h 140 W Airy
Casey William, laborer, h 34 DeKalb
Casper Marvin J., conductor, h 719 W Lafayette
Cassel Adella M. Mrs., h 1083 Powell
Cassel Alice Mrs., h 212 E Main
Cassel Clara, saleslady, 62 E Main, h 719 Chain
Cassel Daniel U., mgr, 700 Swede, h do
Cassel David U., laborer, h 205 W Lafayette
CASSEL ELI, carriage mfr and blacksmith, 51 E Penn, h 30 E Airy (see adv)
Cassel Elias H., clk, h 630 Kohn

ELI CASSEL,
PRACTICAL
Horseshoer and Carriage Builder
Shops, 51 and 53 East Penn St., Norristown, Pa.
Residence, No. 30 East Airy Street.
WHEELWRIGHTING, PAINTING, REPAIRING, &c.

In THE DAILY REGISTER Advertisers can reach Town and Country People.

Cassel Eliza A. Mrs., h 1044 Willow
Cassel Emma C., shirtmkr, h 1120 Swede
Cassel Hannah M., clk, 1 W Main, h 121 E Marshall
Cassel Harriet, tailoress, h 32 2d, B'port
Cassel Harry H., (Cassel & Wilson), h 325 Cherry
Cassel Isaiah C., laborer, h 1120 Swede
Cassel Jacob K., clk, h 670 Haws av
Cassel Jesse S., carpenter, h 32 2d, B'port
Cassel J. Milton, painter, h 152 W Penn
Cassel Jonas U., livery, 127 W Penn, h 125 do
Cassel Joseph, (Cassel & Custer), h 719 Chain
Cassel Josiah K., attendant Insane Asylum, h do
Cassel Justus K., butcher, h 666 Kohn
Cassel Maggie J., stockingmkr, h 1120 Swede
Cassel Nevin W., machinist, h 670 Haws av
Cassel Oscar H., clk, 2 E Main, h 216 E Oak
Cassel Robert B., laborer, h 1044 Willow
Cassel Sallie, wid Cornelius, dressmkr, h 121 E Marshall
Cassel Samuel, coal, Main c Markley, h 325 Cherry
Cassel William K., produce, 147 W Main, h do
Cassel & Custer, (J. Cassel and J. Custer), cigars, 504 W Marshall

"To find a name you must know how to spell it."

Cassel & Wilson (H. H. Cassel and C. J. Wilson), flour, ft DeKalb
Casselberry Derick, laborer, h 638 Kohn
CASSELBERRY DERICK K., grocer, 656 Corson, h 638 Kohn
Cassidy Catharine, wid William, h 536 E Main
Cassidy John F., machinist, h 536 E Main
Cassidy Mary J., carder, h 536 E Main
Cassidy William, fuller, h 536 E Main
Cauffman Laura M., h 124 W Marshall
Cauffman Lizzie, operator, h 1012 George
Cauffman Mary E., principal, h 124 W Marshall
CENTRAL HOTEL AND CAFE, Tyson & Shelly, proprs, 200 E Main (see adv)
Cezborro Joseph, laborer, h 46 Mogeetown
CHAIN B. PERCY, lawyer and notary, 509 Swede, h 830 Arch
Chain Louisa B., wid Benjamin E., h 830 Arch
Chain Mark, h Main c George
Chain Rebecca, wid James M., h Main c George
Chalk Ella, dressmkr, h Sandy c Fairfield rd
Chalk James H., florist, Sandy c Fairfield rd, h do
Chambers Arthur, machinist, h 542 Swede
Chambers Barkley P., carpenter, h 118 W Elm

ADAM SCHEIDT BREWING CO., Brewers of Standard Lager Beer, Ale, Porter and Brown Stout. Norristown, Pa.

Chambers Jeremiah, window dresser, 62 E Main, h Hartranft House
Chanciullo Nicholas, laborer, h 38 Mogeetown
Chantry John, laborer, h 216 Strawberry
CHANTRY PETER, restaurant, 4 E Main, h do
Chantry William, h 414 W Airy
Chaplin Tillie Mrs., laundress, h rear 342 E Oak
Chapole Michael, grocer, 553 E Lafayette, h do
Charbonnier Mames, h 520 Swede
CHARITY HOSPITAL OF MONTGOMERY CO., Basin c Powell
Charles Aaron, brick molder, h Stanbridge c Elm
Charles Aaron, sr., laborer Insane Asylum, h do
Charles Camilla, wid Samuel, h 529 Norris
Charles Christiana, wid Daniel, h 325 E Airy
Charles Daniel H., janitor, h 638 Cherry
Charles David E., laborer, h Thomas bel Jacoby
Charles Edwin, fireman, h 814 George
Charles Elizabeth, h 633 Cherry
Charles Elizabeth S., topper, h 807 Walnut
Charles Enos S., beamer, h 543 Arch
Charles Frank, laborer Insane Asylum, h Stanbridge c Elm
Charles Hannah, weaver, h 325 E Airy

D. M. YOST & CO. sell Standard Makes of Henriettas ten per cent. less than other houses.

Charles Henry F., carpenter, 510 Church, h do
Charles Hiram, laborer, h 305 Moore
Charles Matilda, cook, 201 DeKalb
Charles Samuel M., carpenter, h 524 Church
Charles Sarah, weaver, h 325 E Airy
Charles S. Lillie, stenographer, h 510 Cherry
Charles Susan, ironer Insane Asylum, h do
Charles William A., plasterer, h 807 Walnut
Charlesworth Benjamin, umbrellamkr, h 139 W Airy
Charlesworth Thomas, spinner, h 139 W Airy
Chase Annie, wid Thomas, h Basin bel Arch
Chase George H., laborer, h 811 Walnut
Chaundy Charles F., draftsman, h 1038 Cherry
Chesbrough Grace E., saleslady, 82 E Main, h 120 W Airy
Chesbrough Herbert E., clk, 656 Corson, h 6 Swede
Chesbrough Howard, machinist, h 6 Swede
Chesbrough Thomas, mule spinner, h 120 W Airy
Chetman Samuel, peddler, h 17 Swede
Chicarini Sabato, grocer, 116 Swede, h do
Chidester Mary E., clk, 543 Swede, h do
Childs Louis M., (Childs & Evans), h 15 E Jacoby
Childs Lydia, wid Jacob, h 1040 DeKalb
Childs Walter F., h 1040 DeKalb

A General —Line of— HARDWARE at BENJ. QUILLMAN'S, Cor. Main and DeKalb.

CHILDS & EVANS, (Louis M. Childs and Montgomery Evans), lawyers, 505½ Swede
Chism Frances C., wid Isaac, h 1206 DeKalb
CHISM ISAAC, lawyer, Borough Hall, Swede c Penn, h 1206 DeKalb
Chism J. Frederick, h 1206 DeKalb
Chism S. Caroleen, teacher, h 1206 DeKalb
Christ Charles, potmkr, h 529 E Main
Christine William L., blacksmith, h 647 Kohn
Christman Augustus, laborer, h 162 W Main
Christman Charles I., bookkpr, h 822 W Marshall
Christman Emma Mrs., h 12 Swede
Christman Josiah, carpenter, h 617 W Main
Christman Mary E., h 832 DeKalb
Christman Minard L., architect, h 832 DeKalb
Christman Samuel, h 736 Kohn
Christman Warren C., weaver, h 162 W Main
Christman Wilson H., carpenter, h 1064 Willow
Christman Winfield S., plumber, h 162 W Main
Christy Ellen, weaver, h 440 Grove, B'port
Christy Jane, weaver, h 440 Grove, B'port
Citizens' Pass. Railway Co., Irwin D. B. Spatz, supt, Stanbridge c Sterigere

"To find a name you must know how to spell it."

City Bill Posting Co., W. H. Koplin, mgr, 25 E Main
Clair Frederick M., painter, h 713 George
Clair Jacob M., h 720 Chain
Clair Lizzie, seamstress, h 720 Chain
Clair Sarah E., saleslady, h 720 Chain
Clair William B., carpenter, h 1039 Powell
Clancy John S., finisher, h 416 Grove, B'port
Clare Bridget, attendant Insane Asylum, h do
Clare Kate, attendant Insane Asylum, h do
Clark Annie, domestic, Main ab Hamilton
Clark Catharine, wid Hugh, h 414 Lafayette
Clark Dennis, flagman, h 20 W Lafayette
Clark Dennis A., boilermkr, h 323 E Airy
Clark Eben, hotel, DeKalb c 2d, h do, B'port
Clark E. Irene, teacher, h 47 E Jacoby
Clark Francis X. J., painter, h 323 E Airy
Clark Frank J., barber, 239 E Main, h 20 W Lafayette
Clark Hannah J. Mrs., dressmkr, h 701 Kohn
Clark Hugh, driver, h 414 W Lafayette
Clark James, signalman, h 323 E Airy
Clark Mary, dressmkr, h 323 E Airy
Clark Mary, wid Thomas H., h 47 E Jacoby
Clark Mary, carder, h 20 W Lafayette

Adam Scheidt Brewing Co.'s Bottling Dept., Bottlers of Lager Beer, Pale Ale, Special Pale Ale, NORRISTOWN, PA.

Clark Mary A., domestic, 1329 Powell
Clark Mary E. Mrs., dressmkr, h Wood bel Arch
Clark Phoebe A., housekeeper, 625 Cherry
Clark Teressa, domestic, 501 Swede
Clark Will J., tack mfr, h 560 Noble
Clarke Hattie M., teacher, h 358 E Marshall
Clarke Mary E., finisher, h 358 E Marshall
Clarke Robert, salesman, h 102 E Jacoby
Clarke William D., constable, h 540 Barbadoes
Clarke William G., tobacco, &c., 200 Mill, h 358 E Marshall
Clausen John W., machinetender, h 314 Holstein, B'port
Clayton Alphonso, laborer, h W Main nr limits
Clayton Grant, agent, h 1008 Cherry
Clayton James A., laborer, h Lafayette bel Franklin
Clayton Jane A., wid Morris, h 24 W Airy
Clayton Maurice J., operator, h Lafayette bel Franklin
Cleaver Hannah T., wid David, h 44 E Elm
Cleaver John, h 217 E Jacoby
Cleaver Lydia D., stenographer, h 44 E Elm
Cleaver Martha, dressmkr, h 44 E Elm
Cleaver Mary E., wid Silas, h 23 E Elm
Cleaver Tacey H., saleslady, 82 E Main, h 44 E Elm

Largest DRY GOODS and CARPET HOUSE in MONTGOMERY COUNTY. D. M. YOST & CO., Main and DeKalb, Norristown.

Clemens Sarah, wid James, h 116 Markley
Clements John, laborer, h 132 W Main
Clements Martha, knitter, h 436 Moore
Clemmer George H., watchmkr, 16 E Main, h 706 Kohn
Clemmer Nyce N., bricklayer, h 706 Kohn
Cliffe George, h 664 E Marshall
Clifford Ellen, wid John, h 402 Cherry
Clifford George W., dyer, 402 Cherry, h do
Clifford Henry J., huckster, h 710 Arch
Clift William M., stenographer, 415 Swede, h at Phila.
Clinton James E., fireman, h 446 Depot, B'port
Cloney James, nurse Insane Asylum, h do
Cloney Winifred, attendant Insane Asylum, h do
Close David, laborer, h 4th ab Depot, B'port
Cloud Charles F., (Brown, Cloud & Johnson), h 216 Stanbridge
Cloud Fannie, wid John J., h 807 George
Cloud Frank, painter, h 807 George
Cloward Lydia A., wid William, h 25 W Airy
Cloward William C., clk Farmers' Hotel, h 25 W Airy
Clune Catharine C., weaver, h 352 E Penn
Clyde Annie, knitter, h 240 E Oak
Clyde Edward W., laborer, h 221 W Lafayette

THE DAILY REGISTER gives the NEWS of the WHOLE COUNTY.

Clyde Louisa H., wid William J., h 240 E Oak
Clyde May, knitter, h 909 W Washington
Clyde Theresa W., twister, h 240 E Oak
Clymer Jacob S., laborer, h 209 E Marshall
Clymer John H., coal, h 530 Stanbridge
Clymer Louis H., farmer, h Fairfield rd ab Main
Coates David A., cutter, h 6th bel Mill, B'port
Coats Alexander K., plumber, h 6th c Green, B'port
Coats Mattie J., bagmkr, h 21 4th, B'port
Coats Samuel, justice of the peace, 4th bel Green, h 6th c Green, B'port
Cochran A. Percy, photographer, h 234 W Main
Cochran Charles E., (Cochran & Wilson), h 234 W Main
Cochran Robert, h 234 W Main
Cochran & Wilson, (C. E. Cochran and J. F. Wilson), photographers, 234 W Main
Cody James, laborer Insane Asylum, h do
Coe George H., salesman, h 142 W Marshall
Coe William, h 603 Cherry
Cohen E. L. Mrs., h Hotel Montgomery
Cohen Helen C. Mrs., merchant tailor, 12 E Main, h do
Cohen Joseph M., mgr, 12 E Main, h do
Cole Ella, attendant Insane Asylum, h do

"To find a name you must know how to spell it."

Cole James, laborer, h 932 W Washington
Cole John, laborer, h Chestnut ab Walnut
Cole Joseph R., laborer, h 932 W Washingtoa
Cole Margaret, wid James A., h 625 Cherry
Cole Mary E., shirtmkr, h 932 W Washington
Colehower George W., carpenter, h 223 E 4th, B'port
Coleman Benjamin, laborer, h 1530 Willow
Coleman George F., merchant, h Powell bel Brown
COLEMAN HORACE C., insurance, 85 E Main, h 320 DeKalb
Coleman James, blacksmith, h 1117 Green
Coleman John, shoemkr, 652 Astor, h do
Coleman Joseph A., commission merchant, h 816 DeKalb
Coleman Mary, wid Peter, h 1117 Green
Coleman William S., merchant, h Powell bel Brown
Coler George M., carpenter, h 622 George
Coler William H. H., watchman, h 622 George
Coler William H. H., jr., bricklayer, h 622 George
Colflesh Lewis H., asst freight agent, h 231 Chain
Coll Cornelius, tinner, h Rambo c Ford, B'port
Coll Francis, laborer, h Rambo c Ford, B'port
Collier James, trucker, h 115 2d, B'port
Collinge Clement, brakeman, h Railroad bel Mill, B'port

Adam Scheidt Brewing Co.'s Bottling Dept., Bottlers of all kinds of Carbonated Beverages, made from the PUREST SPRING WATER.

Collins Agnes B., attendant Insane Asylum, h do
Collins Catharine C., twister, h 6th ab Ford, B'port
Collins Charles A., laborer, h 6th ab Ford, B'port
Collins Ellen, framer, h 411 Depot, B'port
Collins Margaret, wid Michael, h 406 Moore
Collins Mary Mrs., h 411 Depot, B'port
Collins Mary, winder, h 152 W Lafayette
Collins Mary, wid Charles A., h 6th ab Ford, B'port
Collins Mary, wid John, h 152 W Lafayette
Collins Mary T., weaver, h 406 Moore
Collins Michael, clk, h 348 E Airy
Collins Patrick, laborer, h 4th ab Depot, B'port
Collins Patrick, jr., laborer, h 411 Depot, B'port
Collins Peter J., laborer, h 522 Church
Collins Susan, domestic, 1400 DeKalb
Collins Thomas, painter, h 406 Moore
Collins William J., boilermkr, h 408 Moore
Comfort Charles J., undertaker, 112 Swede, h do
Comfort Charles W., plumbers' supplies, h 500 Stanbridge
Comfort Francis B., designer, h 112 Swede
Comfort John E., contractor, h 112 Swede
Comfort Mary A., dressmkr, h 112 Swede
Comfort William F., plumber, 210 Swede, h 112 do

D. M. YOST & CO. sell more CARPETS, OIL CLOTHS and SHADES than all the other stores in town combined.

Comly John R., well borer, h 1012 Cherry
Commerford Arthur, machinist, h 124 E Main
Commerford Charles W., weighmaster, h 124 E Main
Commerford Ida, cigarmkr, h 124 E Main
Conagh William, laborer, h Ridge rd, Mogeetown
Conard Emeline W. Mrs., h 18 E Chestnut
Conard George W., printer, h 721 Cherry
Conard Henry R., bookkpr, 353 E Lafayette, h 718 W Marshall
Conard Hiram W., machinist, h 18 E Chestnut
Conard James W., printer Review, h 18 E Chestnut
Conard Samuel W., shoemkr, h 18 E Chestnut
Conard William M., machinist, h 642 Astor
Conaway Elizabeth, wid Jesse, h 150 W Airy
Conaway Joseph A., laborer, h 150 W Airy
Condillo John, laborer, h 28 Mogeetown
Conley Ella M., shirtmkr, h 154 W Lafayette
Conley Mary A., shirtmkr, h 154 W Lafayette
Conley Michael, laborer, h 154 W Lafayette
Conley Michael, jr., laborer, h 154 W Lafayette
Conley Patrick, helper, h 154 W Lafayette
Conley Patrick, laborer, h 443 Grove, B'port
Connell Jeremiah, laborer Insane Asylum, h do

Novelty Heaters and —Excelsior Ranges— are for —sale— only by BENJ. QUILLMAN, Cor. Main and DeKalb.

Connell William, laborer Insane Asylum, h do
Connelly Benjamin H., asst supt, 113 E Main, h Phila.
Connelly Lizzie A., saleslady, 120 E Main, h do
Connolly Bridget, domestic, W Main ab limits
Connor James, attendant Insane Asylum, h do
Connor John, attendant Insane Asylum, h do
Connors Elizabeth, wid John, h Wood bel Arch
Connors Mary, wid Benjamin, h 618 W Lafayette
Conrad Edwin, salesman, h 39 E Jacoby
Conrad Elwood, clk, h 302 E Main
Conrad Kate, h 611 DeKalb
Conrad Phoebe W., h 702 Kohn
CONRAD WILLIAM, grocer, 672 Kohn, h 702 do
Conrad William Y., teller, h 39 E Jacoby
Conran Edward, nurse Insane Asylum, h 1086 Powell
Conrow Emma B., wid George, h 10 E Spruce
Constatable Joseph, laborer, h 27 Mogeetown
Consumers' Ice Co., E. H. Brown, sec, 39 E Main
Contois Andrew, bartender, h 766 Kohn
Contois Elizabeth L. Mrs., shirtmkr, h 720 Cherry
Convent of the Immaculate Heart of Mary, Mother Philomena, superioress, 700 DeKalb
Conway Annie, milliner, h 747 George

"To find a name you must know how to spell it."

Conway Annie A., seamstress, h 1123 Swede
Conway Arthur, h 747 George
Conway John, driver, h 747 George
Conway Julia, wid Michael, h 546 E Main
Conway Levina, weaver, h 107 Front, B'port
Conway Patrick, nurse Insane Asylum, h do
Conway Philip, driver, h 747 George
Conway Sallie, milliner, h 546 E Main
Conway Sarah, wid Charles, h 349½ E Airy
Cook Archibald T., weaver, h 524 Moore
COOK EDWARD H., district mgr New York Life Insurance Co., 415 Swede, h Royersford
Cook Lizzie, seamstress, h 27 E Marshall
Cook Thomas, dyer, h 336 Grove, B'port
Cooke Walter H., farmer, h Sandy opp Oak
Coomey Delia, weaver, h 413 Barbadoes
Coomey Mary A., h 413 Barbadoes
Cooper Harry M., engineer, h 47 E Spruce
Cooper R. Francis, insurance, h 543 Green
Cope Clementine S., artist, h 1048 Powell
Cope David W., printer, h 1048 Powell
Cope Elizabeth, wid Abram, h 533 Kohn
Cope John F., machinist, h 1048 Powell

ADAM SCHEIDT BREWING CO., Brewers —OF— Standard Lager Beer, Made of the Best Malt and the Choicest Hops only. . . .

Cope John L., photographer, h 1048 Powell
Cope Samuel H., photographer, 81 E Main, h 1107 Green
Cope Sarah, student, h 533 Kohn
Coppes Charles B., candymkr, h 211 DeKalb
Corbett Maurice, attendant Insane Asylum, h do
Corcoran Patrick, beamer, h 212 Walnut
Cordurunni Peter, laborer, h Washington bel Franklin
Cork Isabella, wid Israel, h 670 Kohn
Cork Israel, presser, h 628 Arch
Cornick David, laborer Insane Asylum, h do
Cornman Charles L., watchman, h 34 E Spruce
Cornog Emma Mrs., h rear 9 Stanbridge
Cornog Eugene A., printer, h 142 W Airy
Cornog F. Wallace, printer, h 921 W Airy
Cornog Philip, machinist, h 142 W Airy
Cornog Samuel P., molder, h 911 W Lafayette
Corrigan James, h 342 Moore
Corrigan Kate Mrs., saloon, Lafayette c Ford, h do
Corrigan Lewis, printer Register, h 342 Moore
Corrigan Thomas F., polisher, h 439 Moore
Corrigan William H., printer Herald, h 439 Moore
CORSON ALAN W., civil engineer, justice of the peace, sec Economy Mutual Fire Ins. Co., 306 Green, h 527 do

Cloths and Cassimeres at YOST & CO.'S For MEN and BOYS, is the most complete in town. {Managed by WM. BEAN.

Corson Annie F., h 525 Swede
Corson Bayard W., student, h 720 DeKalb
Corson C. Edward, real estate, 509 Swede, h 815 do
CORSON ELLWOOD M., physician, 720 DeKalb, h do
Corson George N., lawyer, 503 Swede, h 1200 Powell
Corson Hannah, supervisor State Insane Asylum, h do
CORSON HAROLD, conveyancer, 1022 Powell, h junction Elm, Swede and Powell
Corson John J., real estate, 33 W Main, h 31 do
Corson Margaret S., wid Charles F., h 618 Swede
Corson Mary A., stenographer, h 1021 Willow
Corson Mary F., h 501 E Marshall
Corson Norman B., nurse Insane Asylum, h do
Corson Richard R., real estate, h 815 Swede
Cory Eugene A., bookkpr, Corson ab Marshall, h Rambo House
Coryell Henry L., plumber, h 667 George
Cosmo Thomas, quarryman, h 27 W Washington
Cotton James, weaver, h 353 E Airy
Cotton James H., weaver, h 356 E Penn
Cotton John R., carpet weaver, h 311 Green
Cotton Mahlon, laborer, h 6th bel Mill, B'port
Coughlin George C., clk, h 1043 DeKalb

THE REGISTER is the Only Democratic Daily Paper in the County.

Coulsen Ida M., stockingmkr, h 501 Norris
Coulson Mary C., tailoress, h 205 E Marshall
Coulston Clinton, plumber, h 527 Stanbridge
Coulston Edward D., laborer, h 527 Stanbridge
Coulston Elmer S., brakeman, h 56 E Penn
Coulston J. Henry, puddler, h 501 Norris
Coulter James B., packer, h 516 Noble
COUNTY COMMISSIONERS' OFFICE, Court House
Court House, Swede, Penn to Airy
Couter Mary A., saleslady, 34 W Main, h do
Cowden C. Harry, salesman, 101 E Main, h 19 E Airy
Cowden Emily V., h 203 E Main
Cowden M. Ella, h 203 E Main
Cowden Samuel L., (Cowden & Zimmerman), h 19 E Airy
COWDEN & ZIMMERMAN, (S. L. Cowden and W. I. Zimmerman), plumbers, gas fitters, wind mills, water wheels, pumps, &c., 316 DeKalb
Cox Annie E., dressmkr, 539 Swede, h do
Cox Charles, agt, h 708 W Oak
Cox Hannah A., specker, h 543 E Main
Cox John T., carpenter, h 110 Franklin av
Cox Martin J., laborer, h 315 E Penn
Cox Mary, domestic, 925 W Main

"To find a name you must know how to spell it."

Cox Mary E., bookkpr, h 110 Franklin av
Cox Patrick, laborer, h 543 E Main
Cox Thomas, brakeman, h 539 E Main
Cox William R., engineer, h 717 Arch
Coyle Charlotte, domestic, 909 DeKalb
Coyle Hugh, nurse Insane Asylum, h do
Coyle John, laborer Insane Asylum, h do
Coyle John, varieties, 456 Bush, B'port, h do
Coyle Mary, attendant Insane Asylum, h do
Coyle William, laborer, h 456 Bush, B'port
Craft Alfred, bookkpr, h 30 E Jacoby
Craft Clement J., bookkpr Montgomery Nat. Bank, h 30 E Jacoby
Craft Jacob, h 1007 DeKalb
Craig Annie H., teacher, h 219 E Elm
Craig James, patrolman Insane Asylum, h do
Craig Jane, wid James, h 219 E Elm
Craig Rachel, attendant Insane Asylum, h do
Craig William W., lawyer, h 219 E Elm
Cramp George, attendant, h rear 115 E Main
Craner Edward S., weaver, h 546 Stanbridge
Craner Frank C., weaver, h 531 Noble
Craner Harry, laborer, h 1028 W Airy

Adam Scheidt Brewing Co.'s Bottling Dept., Bottlers of Fine Lager Beer, Ale and Porter, especially for Family Use. . . .

Craner Jacob, beamer, h 930 W Airy
Crankshaw Amelia J., wid Abraham, h Freedley ab Green
Crankshaw Charles W., physician, h Freedley ab Green
Crankshaw Frederick W., lawyer, h 1202 DeKalb
Crankshaw Harry T., insurance, h Freedley ab Green
Crankshaw John H., insurance. h 1202 DeKalb
Crankshaw Joseph, h 1202 DeKalb
Crankshaw Thomas H., clk, h 405 W Lafayette
CRASS BENJAMIN, agt Singer Mfg. Co., h Rambo House
Crater David, bricklayer, h 716 W Marshall
Crattino James, laborer, h 223 W Lafayette
Craven E. Wilmer, clk, h DeKalb ab 10th, B'port
Crawford Ann M., wid William, h 626 Swede
Crawford Archie D., cutter, 56 E Main, h 234 E Oak
Crawford Edward L., bookkpr 1st Nat. Bank, h 623 Swede
Crawford Harry C., teller Montgomery Nat. Bank, h 626 Swede
Crawford Joseph C., register Court House, h Conshohocken
CRAWFORD SAMUEL D., merchant tailor and clothier, 56 E Main, h 814 Green
Crawford Susan, housekeeper, 813 Smith
Crawford Theodore, laborer, h 220 Poplar
Crawford William M., hostler, h 111 Mill

D. M. YOST & CO., Manufrs. of Awnings and Tents. All Styles of Stripes on hand.

Creamer Maude, attendant Insane Asylum, h do
Creamer Scott G., conductor, h 208 Stanbridge
Creighton George, brickmkr, h 624 Cherry
Creighton John, laborer, h 624 Cherry
Creighton Margaret, wid James, h 624 Cherry
Creighton Mary A., wid William, h 26 W Main
Cressman Amelia M., wid William S., h 219 Franklin av
Cressman Annie L., music teacher, h 131 W Airy
CRESSMAN CAROLINE, tobacconist, 210 DeKalb, h 506 Norris
Cressman Ella, saleslady, 82 E Main, h 506 Norris
Cressman Henry C., marble, 131 W Airy, h do
Cressman Jacob T., tinsmith, 137 W Main, h 125 W Airy
Cressman John T., salesman, h 506 Norris
Cressman Laura E., clk, 250 E Main, h do
Cressman Mahlon T., mgr, 210 DeKalb, h 506 Norris
Cressman Nelson C., clk, h 219 Franklin av
Cresson Caroline C., bookkpr, h Sandy c Treemount av
Cresson James, civil engineer, h Sandy c Treemount av
Cresson Nancy C., stenographer, h Sandy c Treemount av
Cresson William L., salesman, h Sandy c Treemount av
Crisman Sewell, salesman, 101 E Main, h 425 DeKalb
Crocker Elizabeth, wid William C., h 219 W Main

BENJ. QUILLMAN, Main, Cor. DeKalb, is the manufacturers' agent —for all the leading— HEATERS, STOVES —AND RANGES.—

Crocker William J., molder, h 121 E Washington
Crockett Agnes S. Mrs., h 537 Norris
Croll Amanda, saleslady, h 621 W Main
Croll Jennie, saleslady, 102 E Main, h 621 W do
Croll P. Howard, (Croll & Evans), h 639 George
Croll William A., clk, h 928 W Airy
Croll & Evans, (P. H. Croll and W. G. Evans), painters, 310 Barbadoes
Crooks Mary, wid Charles, h 213 4th, B'port
Crooks William J. V., cleaner, h 213 4th, B'port
Crookshank Michael, laborer Insane Asylum, h do
Cross Ruth A., housekeeper, h Main c Franklin av
Crosson Dennis, laborer, h 58 Rambo, B'port
Crosson Ellen, wid Patrick, h 58 Rambo, B'port
Crosson Julia E. Mrs., weaver, h 24 Rambo, B'port
Crosson Martha, domestic, 439 E Marshall
Crosson Mary, mender, h 58 Rambo, B'port
Crosson Rosanna, weaver, h 58 Rambo, B'port
Crothers Margaret, domestic, 608 Swede
Crowder Henry L., brushmkr, h 1036 W Airy
Crowe Dennis, laborer, h Prospect av ab 4th, B'port
Crowe Ella, weaver, h 418 Bush, B'port
Crowe John J., weaver, h 418 Bush, B'port

"To find a name you must know how to spell it."

Crowe Julia T., weaver, h 418 Bush, B'port
Crowe Maggie, housekeeper, h 418 Bush, B'port
Crowley Thomas, cleaner, h 547 Kohn
Culberson John, laborer, h 303 Buttonwood
Cull Manus, laborer, h 2d ab Depot, B'port
Cull Peter J., soapmkr Insane Asylum, h do
Cull Richard, beltmkr, h 2d ab Depot, B'port
Cull Sarah, wid Thomas, h Front nr Mill, B'port
Cullen Catharine C., h 110 W Airy
Cullen Jane E., spooler, h 110 W Airy
Cullen Margaret, domestic, 203 DeKalb
Cullen Margaret, domestic, 1349 DeKalb
Cullen William J., laborer, h 110 W Airy
Culligan Patrick, laborer, h 101 Swede
Culp Abigail, tailoress, h 450 W Main
Culp Amanda, tailoress, h 541 Stanbridge
Culp George, lime burner, h 305 E Lafayette
Culp Henry J., sexton, h Montgomery Cemetery
Culp John W., laborer, h Montgomery Cemetery
Cummings Francis I., fruit stand, Main c Cherry, h 105 W Lafayette
Cummings James, laborer, h 208 E Wood
Cummings John P., watchman, h 33 5th, B'port

ADAM SCHEIDT BREWING CO.'S ☞FINE BROWN STOUT AND SPECIAL PALE ALE.

Cummings Lizzie, dressmkr, h 400 Arch
Cummings Richard, laborer, h 506 Moore
Cummins Hannah, wid Mahlon J., h 922 W Lafayette
Cunningham Alice C., weaver, h 212 Pearl
Cunningham Annie, domestic, Powell c Freedley
Cunningham Daniel, laborer, h 510 Walnut
Cunningham George A., laborer, h 204 E Washington
Cunningham Harry, plumber, 81 E Main, h 1054 Cherry
Cunningham John, laborer, h 212 Pearl
Cunningham John, card boss, h 332 E Marshall
Cunningham John, florist, h 1054 Cherry
Cunningham John, spinner, h 204 E Washington
Cunningham John, jr., electrician, 81 E Main, h 1054 Cherry
Cunningham John H., jr., clk, h 332 E Marshall
Cunningham Julia, wid Patrick, h 204 E Washington
Cunningham Kate, attendant State Insane Asylum, h do
Cunningham Kate A., weaver, h 212 Pearl
Cunningham Maggie, speeder, h 42 3d, B'port
Cunningham Maggie T., weaver, h 212 Pearl
Cunningham Margaret, saleslady, 14 E Main, h 332 E Marshall
Cunningham Mary J., weaver, h 212 Pearl
Cunningham Robert, glasscutter, h 332 E Marshall

D. M. YOST & CO. CUT Floor Oil Cloths ANY DESIRED —WIDTH.—

Cunningham Thomas, laborer, h 42 3d, B'port
Cupp John, hostler, h 640 Kohn
Curley Amanda Mrs., dressmkr, h 228 Minor
Curll C. Pierce, carpenter, h 203 5th, B'port
Curll Ella, seamstress, h 614 Green
Curll Samuel E., carpenter, h 26 W Main
Curll Thomas J., brakeman, h 228 Minor
Curran Elizabeth A., seamstress, h 617 Cherry
Curran Matilda J., housekeeper, h 617 Cherry
Curren Edward F., sec Adam Scheidt Brewing Co., h 412 E Marshall
Curren Patrick, liquors, 408 E Main, h 430 do
Currey Nathaniel, laborer, h 1214 Green
Curry Benjamin H., laborer, h 1303 Willow
Curry Levi S., car record clk P. R R., h 622 Chain
Curry Mary, weaver, h Ford c Depot, B'port
Curry Michael, laborer, h 641 Sandy
Curry Patrick, laborer, h Fod c Depot, B'port
Curry Thomas, brakeman, h Ford c Depot, B'port
Cushing Arthur B., stone, h 902 DeKalb
Custer Abraham G., driver, h 1046 Willow
Custer Amanda, wid Cornelius, h 201 Franklin av
Custer Barbara, housekeeper, h 530 Astor

THE DAILY REGISTER has a LARGER CIRCULATION than any other Daily Paper in Norristown. . .

Custer Benjamin D., painter, h 609 Willow
Custer Benjamin J., (Custer & Middleton), h 619 W Marshall
Custer Charles L. W., ironer, h 707 Arch
Custer Eleanor, shirtmkr, h 640 George
Custer Ephraim, laborer, h 815 George
CUSTER HARMAN, groceries and provisions, 130 E Marshall, h do
Custer Harman, engineer, h Depot nr 2d, B'port
Custer Henry, h 1116 Willow
Custer Henry, produce, h 910 W Marshall
Custer Irene, houskeeper, h 634 Cherry
Custer Isaac M., stripper, h 635 Astor
Custer Isaac Z., laborer, h 635 Astor
Custer Jacob, driver, h 1046 Willow
Custer Jesse, lineman, h 634 Cherry
Custer John J., laborer, h 523 Kohn
Custer John M., bricklayer, h 707 Arch
Custer Josiah, laborer, h 538 Astor
Custer Joseph, (Cassel & Custer), h 530 Astor
Custer Lillie M., clk, ft DeKalb, h 910 W Marshall
Custer Lizzie, knitter, h 243 E Main
Custer Lizzie M., toer, h 635 Astor
Custer Lydia A., toer, h 635 Astor

"To find a name you must know how to spell it."

Custer Mary H. Mrs., h 617 Corson
Custer Mary I., wid Reuben, h 69 E Lafayette
Custer Mattie B., clk, h 910 W Marshall
Custer Nathan, carpenter, h 739 George
Custer Rinaldo, blacksmith, Chain bel Marshall, h 640 George
CUSTER SAMUEL C., propr Ward Restaurant, 36 E Main, h do (see adv front cover)
Custer Sarah A., wid Abraham, h 627 Astor
Custer Urias D., supt, h 553 Haws av
Custer William, laborer, h 815 George
Custer William, jr., laborer, h 825 George
Custer William H., carpenter, h 526 Norris
Custer & Middleton, (B. J. Custer and J. Middleton), meat market, 617 W Marshall
Cuthbertson Emma, wid Harry W., h 611 DeKalb
Cuthbertson William P., grocer, 602 DeKalb, h 611 do
Cutler Ella R., saleslady, 32 W Main, h 208 Cherry

D

Dager Annie M., h 510 Chain
Dager Harry, plumber, h 156 W Main
Dager Mary W., wid Daniel H., h 617 DeKalb
Dager Robert P., h 808 DeKalb

Adam Scheidt Brewing Co.'s Norristown Porter and Ale, Made of Choicest Hops and Best Barley Malt only.

Dager Sarah M., wid George, h 51 E Spruce
DAILY AND WEEKLY TIMES, The Times Publishing Co., publishers, W Main c Swede
Dalby Edmund, laborer, h 6th ab DeKalb, B'port
Dale Annie, dressmkr, h 200 Franklin
Dale Charles F., ticket agt P. & R. R. R., h 520 Barbadoes
Dale George N., clk, h 704 W Elm
Dale James J., station agt P. & R., Washington c DeKalb, h 200 Franklin
Dale Jessie, housekeeper, 200 Franklin
Dale John M., tobacconist, 508 E Main, h 200 Franklin
Dale Kate, domestic, 39 E Jacoby
Dalton Edward, watchman, h 410 E Main
Dalton James, confectioner, Stanbridge opp Asylum, h do
Dalton Margaret, stockingmkr, h 1448 DeKalb
Dalton Margaret, domestic, 319 Swede
Daly Ellen, domestic, 1202 DeKalb
Daly Mary, domestic, 31 W Main
Damico Guiseppe, laborer, h 78 E Main
Danehower Joseph H., bricklayer, h 201 Swede
Danehower Theophilus H., furniture, 201 Swede, h do
Dangler Elmer, station agt, h 105 E Main
Daniels Elliston M., builder, 811 W Main, h do

BLACK SILKS warranted not to cut. D. M. YOST & CO.'S, Main and DeKalb, Norristown.

Daniels Henry, gatherer, h 210 Walnut
Daniels Louisa S., wid James, h 505 Stanbridge
Daniels Sarah, boarding house, 210 Walnut, h do
Daniels William J., laborer, h 210 Walnut
Dann Margaret, attendant Insane Asylum, h do
Dannaker George B., boilermkr, h 152 W Penn
Dannaker Kate, stockingmkr, h 152 W Penn
DANNEHOWER WILLIAM F., lawyer, 7 E Airy, h 828 W Marshall
Daring Christopher, clk, h 325 E Penn
Daring Henry C., barber, 44 E Airy, h 550 DeKalb
Daring Paul, junk, 327 E Penn, h do
Daring Paul P., barber, h 327 E Penn
Daub Daniel H., coachman, h 222 Wood
Daub George W., letter carrier, h 1058 Willow
Daub Horatio H., engineer, h 825 George
Daub Maggie L., dressmkr, h 1058 Willow
Daub Sallie A., wid John, h 526 Noble
Daub W. Frank, clk, 57 E Main, h 526 Noble
Davenport Elijah W., miller, h 546 Green
Daveun John, lime burner, h Hurst ab 4th, B'port
David William P., lime mfr, h DeKalb c 7th, B'port
Davies Edward, junk dealer, 204 Franklin, h do

BENJ. QUILLMAN'S Tinware is all made in his own —Shops,— Cor. Main and DeKalb.

Davies Eliza, weaver, h 204 Franklin
Davies Howard, carpenter, h 508 Stanbridge
Davies John M., creeler, h 204 Franklin
Davies Joseph, engineer, h 112 E 4th, B'port
Davies Mary J., housekeeper, 112 E 4th, B'port
Davis Allen C., butcher, h 227 E Chestnut
Davis Alan S., grocer, 40 DeKalb, B'port, h 803 Green
Davis Allen S., grocer, 217 Stanbridge, h 520 do
Davis Annie M., weaver, h 443 Grove, B'port
Davis Annie V., dressmkr, h 311 Haws av
DAVIS BENJAMIN, boots and shoes, 328 DeKalb, h 529 Astor
Davis Benjamin P., blacksmith, h 506 Walnut
Davis Bertha, stockingmkr, h 130 W Airy
Davis Bessie E., weaver, h 443 Grove, B'port
Davis Caroline, wid Samuel, h 512 Swede
Davis Catharine, wid Benjamin W., h 529 Astor
Davis Catharine, wid Lewis G., h 926 W Washington
Davis Charles L., foreman, h 404 W Marshall
Davis Charles W., clk, 519 Astor, h do
Davis Clayton, broommkr, h 126 W Lafayette
Davis David, mgr, 14 W Lafayette, h 12 E do
Davis Della C., saleslady, 102 E Main, h 346 W Marshall

"To find a name you must know how to spell it."

Davis Edward J., comber, h 443 Grove, B'port
Davis Elizabeth S., h 905 DeKalb
Davis Elizabeth, h 23 E Elm
Davis Elizabeth, wid William, h 25 E Marshall
Davis Emma A., domestic, 309 Haws av
Davis Evan, grocer, 519 Astor, h do
Davis Fannie Mrs., grocer, 14 W Lafayette, h 12 E do
Davis Florence L., paper bagmkr, h 763 Astor
Davis Frank L., clk, 325 DeKalb, h 1104 do
Davis George G., puddler, h 763 Astor
Davis George H., ball player, h 763 Astor
Davis Ida M., h 511 Haws av
Davis James R., bricklayer, h 507 Green
Davis J. Arthur, laborer, h 345 E Oak
Davis Jesse B., stock yard, Jeffersonville, h 534 Swede
Davis John, puddler, h 763 Astor
Davis John A., tobacconist, 342 E Oak, h do
DAVIS JOHN S., Exchange Hotel, 101-109 Mill, h do
Davis Joseph, dyer, h 2d ab Depot, B'port
Davis Joseph B., painter, h 156 W Main
Davis Joseph W., clk, h 23 E Marshall
Davis Kate Mrs., nurse, h 1023 Willow
Davis Laura G., dressmkr, h 23 E Marshall

ADAM SCHEIDT BREWING CO., Brewers —OF— Standard Lager Beer, Made of the Best Malt and the Choicest Hops only. . . .

Davis Lewis H., bricklayer, h 346 W Marshall
Davis Lottie E., h 534 Swede
Davis Margaret M., wid Samuel W., h 23 E Marshall
Davis Margaret S., h 905 DeKalb
Davis Marple, restaurant, Farmers' Market, h 1067 Willow
Davis Mary, wid Charles, h 530 Astor
Davis Mary C., h 905 DeKalb
Davis Mary G., dressmkr, h 23 E Marshall
Davis Mary J., paper bagmkr, h 763 Astor
Davis Mary M., weaver, h 443 Grove, B'port
Davis Philip G., photographer, h 23 E Marshall
Davis Rachel H., finisher, h 346 W Marshall
Davis Reese P., lumber, h 86 DeKalb, B'port
Davis Retta, h 905 DeKalb
Davis Richard, hostler, h 71 E Lafayette
Davis Samuel, laborer, h 612 Astor
Davis Walter M., laborer, h 345 E Oak
Davis Wilhelmina Mrs., laundress, h 1216 Powell
DAVIS WILLIAM H., wholesale and retail groceries, 325 DeKalb, h 1104 do
Davis Zachariah, blacksmith, h 506 Walnut
Dawley Francis A., teacher, h 218 Summit
Dawley William P., salesman, h 218 Summit

For Health and Comfort, YOST'S TAILOR-MADE CORSETS excel all others. D. M. YOST & CO., MAIN AND DEKALB.

Dawson Annie R., weaver, h 216 E 4th, B'port
Dawson Bridget A., weaver, h 216 E 4th, B'port
Dawson Connell, laborer, h 216 E 4th, B'port
Dawson Kate A., weaver, h 216 E 4th, B'port
Dawson Mary, dressmkr, h 216 E 4th, B'port
Day B. Frank, mechanical engineer, h 24 E Elm
DAY GEORGE W., photographer, frames and art goods, 317 DeKalb, h 1217 Powell
Day Minnie A., dressmkr, h 24 E Elm
Deal Hannah, wid George, h 5th bel Merion, B'port
Dean Edward B., laborer, h 567 Stanbridge
Dean Frances M., wid Buel W., h 35 E Jacoby
Dean G. Osborne, (Dean & Mitchell), h 7 Swede
Dean Lizzie B., dressmkr, h 567 Stanbridge
Dean Martin V., carpenter, h 567 Stanbridge
DEAN & MITCHELL, (G. Osborne Dean and H. Hooper Mitchell), cotton mfg, Swede nr the river
Dearolf Charles J., light trimmer, h 654 Corson
Deaves C. Elwood, painter, h 1060 Willow
Dechant Calvin Z., brakeman, h 761 Chain
Dee Mary Mrs., varieties, 554 E Main, h do
Deeds Harry, laborer, h 1104 Swede
Deeds Mary, mender, h 504 Walnut

In THE DAILY REGISTER Advertisers can reach Town and Country People.

Deeds Susan, wid James, h 504 Walnut
Deehan Sunie, ironer Insane Asylum, h do
Deem Maria, wid John, h 525 Barbadoes
Deery Joseph G., conductor, h 2d ab Depot, B'port
Degnan Bernard, polisher, h 212 E Washington
Degnan Harry, hostler, h 569 E Main
Degnan James, hostler, h 569 E Main
DeGour Amanda M., wid George W., h 705 W Marshall
DeGour Louis E., tailor, h 705 W Marshall
DeGrott Annie H., h 1010 Cherry
DeGrott Sarah, wid James, h 1010 Cherry
DeHaas Susan Mrs., h 527 Astor
DeHass Linwood, machinist, h 100 Franklin av
DeHaven Frank P., laborer, h 829 Jackson
DeHaven George W., excavator, h 1036 W Main
DeHaven Isaac, laborer, h Chestnut bel Arch
DeHaven Laura, attendant Insane Asylum, h do
DeHaven Reese R., carpenter, h 503 Holstein, B'port
DeHAVEN ROBERTS R., coal, wood, &c., DeKalb bel Washington, h Veranda House
DeHaven Winfield S., h 562 Noble
Deily Wilson A., principal, 303 Swede, h Veranda House
DeKalb Alice, cigarmkr, h 501 W Elm

"To find a name you must know how to spell it."

Delaney Agnes T., cigarmkr, h 47 5th, B'port
Delaney Ann, wid William, h 139 E 4th, B'port
Delaney Daniel, laborer, h 47 5th, B'port
Delaney Edward W., laborer, h 3d ab Merion, B'port
Delaney Jeremiah W., clk P. & R., h 139 E 4th, B'port
Delaney Maggie, stockingmkr, h 47 5th, B'port
Delaney Margaret M., weaver, h 139 E 4th, B'port
Delaney Mary A., domestic, 603 W Marshall
Delaney Mary M., weaver, h 139 E 4th, B'port
Delaney Sarah, housekeeper, h 205 E Washington
DeLarme Alonza A. Rev., h 541 Swede
Delaware and Atlantic Telephone Co., 52 E Main
DeLeon Joseph, printer Register, h 332 Moore
Delessandro Jenneroso, laborer, h 40 Mogeetown
Deller Catharine, wid Charles, h Airy bel Violet
Deller Charles, laborer, h Airy bel Violet
Deller Peter, laborer, h 508 Moore
Delp Abraham D., insurance, h 5th bel Green, B'port
Delp Jennie S., teacher, h 5th bel Green, B'port
DeMeto Henry, laborer, h 35 Mogeetown
DeMott Jennie R., clk, h Franklin av nr P. R. R.
Denelsbeck Sarah, attendant Insane Asylum, h do

ADAM SCHEIDT BREWING CO., Brewers of Standard Lager Beer, Ale, Porter and Brown Stout. Norristown, Pa.

DENGLER HARRY O., veterinarian, Hartranft House, h do (see adv)
Denner Henry S., laborer, h 68 E Penn
Denner Jacob A., carpenter, h 657 George
Dennison John, laborer, h DeKalb ab 10th, B'port
Deputy William H., coach trimmer, h 357 E Penn
Derough Samuel, laborer Insane Asylum, h do
Derr Ellen S., wid Henry A., h 131 W Main
DERR FRANK, sporting goods, hats, caps, &c., 84 E Main, h 131 W do (see adv front cover)
Derr John J., stone, &c., Main c Stanbridge, h do
Derr Louis R., clk, h Main c Stanbridge
Derr Walter, People's Ice Co., 900 W Airy, h Main c Stanbridge
Derricks Catharine, wid Jacob, h 406 W Airy
Derricks Nathan C., laborer, h 1013 W Airy
Derricks Rebecca R., weaver, h 1013 W Airy
Dershnavel Lucas, laborer Insane Asylum, h do
deSolms Sidney J. B., h 627 Chain
deSolms Sidney J. B., jr., h 627 Chain
Desolva Joseph, laborer, h 29 Mogeetown
Dettra Augustus W., clk, h Hartranft House
Dettra Charles, candymkr, h 530 Green

D. M. YOST & CO. sell Standard Makes of Henriettas ten per cent. less than other houses.

Dettra George W., collector, h 731 Astor
Dettra John M., (Holland & Dettra), h 1000 W Main
DETTRE AMBROSE, real estate and insurance, 55 E Main, h 1302 DeKalb
Dettre Francis F., harnessmkr, h 530 Green
Dettre Hettie, wid William R., h 530 Green
Dettre Mary, wid John H., h 49 E Chestnut
Detwiler Bella A., teacher, h 542 Swede
Detwiler Edwin S., h 542 Swede
Detwiler Elizabeth, wid Christian H., h 542 Swede
Detwiler Florence M., teacher, h 542 Swede
Detwiler George B., umbrellamkr, h 540 Green
Detwiler George M., plasterer, h 254 Minor
Detwiler Hannah, wid Amos, h 607 Swede
Detwiler Harvey A., clk Norristown Glass Co., h 542 Swede
Detwiler H. Wilson, upholsterer, h 664 Kohn
Detwiler Jacob B., agt, h 656 George
Detwiler Jacob S., teamster, h 526 Barbadoes
Detwiler Joseph C., baker, h 526 Barbadoes
Detwiler Mary G., wid Abel, h 540 Green
Detwiler Michael, laborer, h 770 Chain
Detwiler Rose, wid Samuel, h 29 E Washington
Detwiler William C., laborer, h 526 Barbadoes

A General —Line of— HARDWARE at BENJ. QUILLMAN'S, Cor. Main and DeKalb.

Detwiler William H., grocer, 561 Stanbridge, h 764 Chain
Devaney Adam, clk, h 56 E Penn
Devaney Jane, wid Patrick, h 56 E Penn
DeVaun Ignatius, cigarmkr, h 629 Corson
Deveney Bridget, wid Condy, h Railway ab Depot, B'port
Deveney Ella, twister, h Railway ab Depot, B'port
Deveney Mary, twister, h Railway ab Depot, B'port
Deveny Elizabeth, wid William, h 937 W Washington
Dever Annie, weaver, h 81 DeKalb, B'port
Dever Dennis, laborer, h 81 DeKalb, B'port
Dever John, laborer, h 81 DeKalb, B'port
Dever Katie, weaver, h 81 DeKalb, B'port
Dever William, laborer, h 81 DeKalb, B'port
Dever William E., car repairer, h 5th bel Green, B'port
Devlin James, laborer, h 325 E Lafayette
Devlin Mary, wid John, h 15 E Washington
Dewana Jeremiah, laborer, h Rambo bel Mill, B'port
Dewana Patrick, laborer, h Rambo bel Mill, B'port
Dewana Philip H., brakeman, h 39 6th, B'port
Dewees Anna E., wid John, h 517 Noble
Dewees B. Frank, grocer, 931 Green, h do
Dewees Charles F., truck, h 1010 Cherry
Dewees Ellen C., housekeeper, 344 E Marshall

"To find a name you must know how to spell it."

Dewees Ellwood, piercer, h 519 Noble
Dewees John H., spinner, h 519 Noble
Dewees Louisa B., wid George W., h 53 E Chestnut
Dewees Margaret, wid William H., h 344 E Marshall
Dewees William, piercer, h 519 Noble
Dicio Adam, fruit, &c., 78 E Main, h do
Dick Hannah, wid Joseph, h 1023 W Airy
Dicker George R., driver, h 648 Astor
Dicker Thomas S., laborer, h 21 2d, B'port
Dickinson Elizabeth, h 536 Swede
Dickinson Hannah, domestic, 25 E Elm
Dickinson Harriet, wid Isaac D., h 204 E Main
Dickinson Henry B., lawyer, 323 Swede, h 526 do
Dickinson Henry F., baker, h Violet bel Elm
Dickinson Jonathan D., confectioner, 616 Walnut, h do
Dickinson Samuel H., baker, h Violet bel Elm
Dickinson Warren M., lawyer, 323 Swede, h 1003 Green
Dickinson William D., bricklayer, h 204 E Main
Diehl Ellen A., h 202 E Chestnut
Dietrich James, hostler Norris City Hotel
Diggin Ella, domestic, 19 W Airy
Diggin Patrick, laborer, h 23 6th, B'port
Dignan Bernard, polisher, h E Washington nr Mill

Adam Scheidt Brewing Co.'s Bottling Dept., Bottlers of Lager Beer, Pale Ale, Special Pale Ale, NORRISTOWN, PA.

Dignan Elizabeth, wid Charles, h 719 Arch
Dignan Hannah C., seamstress, h 719 Arch
Dill Martha W., domestic, 1407 Powell
Dill Nathan, laborer, h 1023 Markley
Dill William W., medicine, 831 Marshall, h do
Dillinger Elizabeth, domestic, 103 E Jacoby
Dillman Harry W., fireman, h 25 E Washington
Dillon Edward, bricklayer, h DeKalb ab 10th, B'port
Dillon George, glassblower, h 425 E Lafayette
Dillon Hugh, laborer, h 425 E Lafayette
Dillon John F., hotel, 26 Front, h do, B'port
Dillon Lena, weaver, h Front bel Green, B'port
Dillon Mamie, cloth inspector, h Front bel Green, B'port
Dillon Mary, wid Hugh, h 425 E Lafayette
Dillon Mary, wid John, h Front bel Green, B'port
Dillon Mary A., finisher, h 721 Arch
Dillon Michael, engineer, h DeKalb ab 10th, B'port
Dillon Patrick, laborer, h 425 E Lafayette
Dillon Thomas, h DeKalb ab 10th, B'port
Dillon Thomas, jr., driver, h 6th ab Mill, B'port
Dillon Thomas P., clk, h Front bel Green, B'port
DiMarco Frank, laborer, h 13 W Washington
Dimond Annie, spooler, h 373 E Lafayette
Largest DRY GOODS and CARPET HOUSE in MONTGOMERY COUNTY. D. M. YOST & CO., Main and DeKalb, Norristown.
Dimond Edward, bartender The Windsor, h 17 W Lafayette
Dimond Edward, laborer, h 373 E Lafayette
Dimond Patrick, laborer, h 373 E Lafayette
DiRado Nicholas, laborer, h 557 E Lafayette
Discensa Paul, laborer, h 27 Mogeetown
DiStefano James, shoemkr, 500 E Main, h do
Ditterline Charles V., laborer, h 537 Norris
Ditterline Joseph D., hostler, h 116 W Marshall
Ditterline Joseph D., jr., laborer, h 116 W Marshall
Diven Bella G., wid William B., h 36 E Chestnut
Diven May J., teacher, h 36 E Chestnut
Divine Jennie, domestic, 7 E Elm
Divver Jane B., h 635 Cherry
Dixon Jennie M., telegrapher, h 11 Stanbridge
Dixon Zemri T., telegrapher, h 11 Stanbridge
Doane George W., h 923 W Airy
Doane William H., laborer, h 204 Pearl
Dolan Annie, domestic, 114 E Main
Dolan James, laborer, h 109 Front, B'port
Dolan John J., insurance agt, h 401 E Main
Dolan Kate, wid Patrick, h 43 Front, B'port
Dolan Mamie, waitress Insane Asylum, h do
Dolan Mary, laundress Insane Asylum, h do

THE DAILY REGISTER gives the NEWS of the WHOLE COUNTY.

Dolan Patrick, laborer, h 711 Arch
Dolan William, candymkr, h 120 E Main
Dolessandro Joseph, shoemkr, h 40 Mogeetown
Dome Mary E., dressmkr, h 639 Astor
Donahue Annie J., twister, h 362 Prospect av, B'port
Donahue David J., operator, h 362 Prospect av, B'port
Donahue James, laborer, h 362 Prospect av, B'port
Donahue Jeffrey, laborer, h 320 Holstein, B'port
Donahue John, laborer, h 362 Prospect av, B'port
Donahue Kate, weaver, h 362 Prospect av, B'port
Donahue Margaret, reeler, h 362 Prospect av, B'port
Donahue Mary C., weaver, h 362 Prospect av, B'port
Donahue Patrick, foreman, h 360 Prospect av, B'port
Donahue Samuel, laborer, h 362 Prospect av, B'port
Donahue Samuel J., laborer, h 362 Prospect av, B'port
Donnon Jennie, shirtmkr, h 528 Stanbridge
Donovan Mary A., domestic, DeKalb c 8th, B'port
Doran Charles, laborer, h Thomas bel Elm
Doran David, dyer, h 1039 Green
Doran Elizabeth, wid Patrick, h 424 E Marshall
Doran James P., painter, h 425 Moore
Doran Kate, attendant State Insane Asylum, h do
Doran Kate C., dressmkr, h 424 E Marshall

"To find a name you must know how to spell it."

Doran Lena, domestic, 28 E Spruce
Doran Lawrence J., plasterer, h 715 Arch
Doran Michael, laborer, h 825 Violet
Doran Michael J., plasterer, h 433 Moore
Doran Patrick, carpenter, h 424 E Marshall
Doran Richard J. A., laborer, h Fornance ab Treemount av
Doran Richard, laborer, h Elm c Thomas
DORAN WILLIAM F., coal, flour, feed and grain, 304 and 306 E Main, h 424 E Marshall
Dorsey Elizabeth, domestic, 909 Swede
Dorsey James H., laborer, h 1218 Locust
Dorsey Nathan, laborer, h DeKalb nr Roberts
Dorward Benjamin K., bricklayer, h 644 Corson
Dorward Franklin, bricklayer, h 644 Corson
Dorwart Elvira J. Mrs., weaver, h Buttonwood bel Wash'n
Dorworth John H., clk, h 812 George
Dotterer Adella, knitter, h 666 Haws av
Dotterer Ella Mrs., dressmkr, h 815 Violet
Dotterer Louisa, wid Charles, h 614 Cherry
Dotterer Philip S., carpenter, h Farmers' Hotel
Dotterer Priscilla, stockingmkr, h 666 Haws av
Dotts Benjamin F., barber, h 1000 W Airy
Dotts Isabella, saleslady, 1000 W Airy, h do

Adam Scheidt Brewing Co.'s Bottling Dept., Bottlers of all kinds of Carbonated Beverages, made from the PUREST SPRING WATER.

Dotts Jacob H., laborer, h 219 W Lafayette
Dotts John, jr., barber, h 1000 W Airy
Dotts John L., grocer, 1000 W Airy, h do
Dotts Levi J., barber, 356 W Main, h 659 Sandy
Dotts Sylvester, teamster, h 714 E Marshall
Dotts William H., gardener Insane Asylum, h do
Doud Ella, looper, h 527 Cherry
Doud Joseph M., roller, h 527 Cherry
Doud Joseph P., printer Nat. Defender, h 527 Cherry
Doud Margaret R., stockingmkr, h 527 Cherry
Doud Mary A., housekeeper, h 527 Cherry
Dougherty Celia, attendant Insane Asylum, h do
Dougherty Delia, attendant Insane Asylum, h do
Dougherty Eliza, domestic, 4th c Prospect av, B'port
Dougherty James, card cutter, h 214 E Washington
Dougherty James A., driver, h 34 W Main
Dougherty Margery, ironer, h Main bel Railroad
Dougherty Richard, laborer, h 22 W Lafayette
Dougherty Rosa, waitress Insane Asylum, h do
Dougherty William F., cigarmkr, h 391 E Lafayette
Dowlin B. Attmore, salesman, h 218 Knox
Dowlin Gertrude M., saleslady, h 218 Knox
Dowlin James B., carpenter, h 218 Knox

D. M. YOST & CO. sell more CARPETS, OIL CLOTHS and SHADES than all the other stores in town combined.

Downey Michael, foreman, h Oak bel Treemount av
Downey Timothy, laborer, h Sandy Hill
Downing Harmon T., h DeKalb ab 2d, B'port
Doyle Edward, weaver, h 64 Front, B'port
Doyle James, attendant Insane Asylum, h do
Doyle John, baker, h 151 W Main
Doyle John H., baker, h 545 Barbadoes
Doyle Mary, domestic, 100 W Lafayette
Doyle Michael, attendant Insane Asylum, h do
Doyle Miles, laborer, h Prospect av ab Fraley, B'port
Doyle Moses, laborer, h Prospect av ab Fraley, B'port
Doyle Patrick, laborer, h 549 E Main
Doyle William P., laborer, h 511 Norris
Drake Andrew, engineer, h 204 Cherry
Drake Harry H., plumber, h 204 Cherry
DRAKE HOWARD H., physician, 412 DeKalb, h do
Drake Margaret, wid Andrew, h 146 W Airy
Drake Susan, domestic, 501 E Marshall
Draper Charles H., insurance, h 215 W Main
Draper Horace T., h 215 W Main
Draper J. Patrick, carpenter, h 500 Kohn
Drechler Frederick, tailor, h 621 Cherry
Dreibelbis Kate, cook Farmers' Hotel

Novelty Heaters and —Excelsior Ranges— are for —sale— only by BENJ. QUILLMAN, Cor. Main and DeKalb.

Dresher Jacob W., mill hand, h 551 Kohn
Dresher Reuben, h Farmers' Hotel
Dreshman Frank A., printer Register, h 128 E Main
Dreshman Harry C., barber, 201 E Main, h 128 do
Dreslin Daniel D., bricklayer, h 120 5th, B'port
Dreslin George, bricklayer, h 120 5th, B'port
Dreslin John, laborer, h 111 Front, B'port
Dressler Sallie M., dressmkr, h 218 E Washington
Driscoll Hannah, seamstress State Insane Asylum, h do
Driscoll John, puddler, h 772 Kohn
Drohan Edward, laborer Insane Asylum, h do
Drohen Ella M., domestic, 14 DeKalb, B'port
Dry Kate, domestic, 200 W Marshall
Duckworth Ormerod, dyer, h 219 Freedley
Duddy Alva V., ribber, h 262 Minor
Duddy Brantly S., clk, h 541 Green
Duddy Francis J., molder, h 541 Green
Duddy John H., paperhanger, h 541 Green
Duddy Lydia H., wid John H., h 262 Minor
Duddy Mary F., knitter, h 262 Minor
Duddy Millie, looper, h 262 Minor
Duddy Worthington B., laborer, h 262 Minor
Dudek Andrew, laborer, h 5th bel Mill, B'port

"To find a name you must know how to spell it."

Dudlinger William, harnessmkr, h 24 W Airy
Duffy David J., laborer, h 455 E Lafayette
Duffy Elizabeth, wid James, shirtmkr, h 660 Astor
Duffy Margaret, wid William, h 455 E Lafayette
Duffy Margaret J., weaver, h 455 E Lafayette
Duffy Mary E., knitter, h 455 E Lafayette
Duffy Winnie, winder, h 322 Holstein, B'port
Duffy William H., laborer, h 455 E Lafayette
Dugan Anna B., domestic, 9 E Elm
Dugan Anna P., teacher, h DeKalb ab 3d, B'port
Dugan Annie, weaver, h 428 E Washington
Dugan Bridget, weaver, h 428 E Washington
DUGAN EDWARD R., clk Hartranft House, h do
Dugan Effie, typewriter, h DeKalb ab 3d, B'port
Dugan James, laborer, h 444 E Washington
Dugan Jane, wid William J., h DeKalb ab 3d, B'port
Dugan Jennie S., teacher, h DeKalb ab 3d, B'port
Dugan Kate, weaver, h 18 4th, B'port
Dugan Lizzie M., weaver, h DeKalb ab 3d, B'port
Dugan Maggie I., copyist, h DeKalb ab 3d, B'port
Dugan Mary J., dressmkr, h 501 Swede
Dugan Rose C., weaver, h 410 Arch
Dugan William, laborer, h 428 E Washington

ADAM SCHEIDT BREWING CO., Brewers —OF— Standard Lager Beer, Made of the Best Malt and the Choicest Hops only. . . .

Duliah Michael, laborer, h 4th ab Depot, B'port
Dull George G., grocer, 800 George, h do
Dunbar Harry A., salesman, h 42 E Chestnut
Dunigan Mary, weaver, h 118 E Washington
Dunigan Sarah J., wid Hugh, h 118 E Washington
Dunn Anna W., h 51 E Chestnut
Dunn Annie, wid Patrick, h Rambo bel Mill, B'port
Dunn Catharine, wid William, h 100 Swede
Dunn Clarence A., florist, Arch ab Brown, h do
Dunn Elizabeth, h 51 E Chestnut
Dunn James, carder, h 100 Swede
Dunn John, repairsman, h Rambo bel Mill, B'port
Dunn Joseph, laborer, h Green al c Water
Dunn Mary, wid John, h E Chestnut ab Walnut
Dunn Michael, laborer, h Green al c Water
Dunn Rebecca, h 51 E Chestnut
Dunn Thomas, spinner, h Chestnut bel Walnut
Dunn William M., clk, h 51 E Chestnut
Dunning Mary A., wid William M., h 651 Chain
Dupell Emma, milliner, 616 W Marshall, h 528 Stanbridge
Dupell James H., engineer, h 205 Franklin av
Dupell Richard E., engineer, h 528 Stanbridge
Durham Charles T., clk, 408 E Main, h 422 do

Cloths and Cassimeres at YOST & CO.'S For MEN and BOYS, is the most complete in town. {Managed by WM. BEAN.

Durham Eliza M., dressmkr, h 422 E Main
Durham Emma S., burler, h 422 E Main
Durham Samuel S., glass gatherer, h 422 E Main
Durham Sarah P., knitter, h 422 E Main
Durn Reuben, hostler, h 27 E Chestnut
Dutill Daniel D., teamster, h 150 W Penn
Dutill Harry, teamster, h 432 Moore
Dutill Jason E., laborer, h 150 W Penn
Dutill Lewis E., clk, 204 DeKalb, h 150 W Penn
Dutlinger Harry H., packer, h 24 W Airy
Dutlinger William, saddler, h 24 W Airy
Dutton Simeon M., h 905 DeKalb
Dwyer John, laborer, h 809 Walnut
Dyer Daisy B., domestic, 821 DeKalb
Dyer John T., (Dyer & Mogee), contractor, 90 E Main, h [Oak c High
Dyer Susan, wid Charles, h 427 Arch
Dyer & Mogee, (John T. Dyer and George W. Mogee), stone crushers, Mogeetown
Dzgoian John, laborer, h Ford bel Rambo, B'port

E

Eadline Daniel L. W., hostler, h 1010 Green
Eagan Frank H., attendant Insane Asylum, h do

THE REGISTER is the Only Democratic Daily Paper in the County.

Eagan Luke, attendant Insane Asylum, h do
Eagen Samuel, laborer, h 511 Norris
Eagens Benjamin, engineer, h 3d ab Mill, B'port
Eagens Edward R., driver, h 331 E Lafayette
Eagens George W., quarry boss, h 3d ab Mill, B'port
Eagle Ernest H., laborer, h 218 E Washington
Eakins Ellen, wid Joseph, h 8 E Lafayette
Earl Alexander D., insurance agt, h 29 E Chestnut
Earl Alfred M., plasterer, h 411 Barbadoes
Earl Annie E., domestic, 101 DeKalb
Earl Charles H., plasterer, h 64 E Penn
Earl Jacob, plasterer, h 155 W Penn
Earl Joseph, machinist, h 1111 Green
Earl Mary, wid Lawson, h 419 Moore
Earl Pinkston H., engineer, h 345 E Main
Earl Samuel L., blacksmith, h 1111 Green
Earl Sarah, wid John, h 155 W Penn
Earl William, plasterer, h 120 E Washington
Earl William T., machinist, h 1033 Cherry
Earl William W., plasterer, h 205 W Penn
Earle Pinkerton, fireman Insane Asylum, h do
Earnest Catharine, h Chestnut ab Arch
Earnest Hannah, h Chestnut ab Arch

"To find a name you must know how to spell it."

Earnest James, caterer, h 353 E Penn
EARNEST JOHN C., Neutral Ice Co.; offices, 415 Swede and Franklin House, h 502 Haws av (see adv)
Earnest William H., barkeeper, Ridge rd nr limits, h do
Earnshaw Caroline S., (Caroline S. Earnshaw & Son), h 17 DeKalb, B'port
Earnshaw Caroline S. & Son, (William H.), stationers, 17 DeKalb, B'port
Earnshaw John, laborer, h 17 DeKalb, B'port
Earnshaw William H., (Caroline S. Earnshaw & Son), h 17 DeKalb, B'port
Earp Asher, hammerman, h 521 Barbadoes
Earp Lizzie M., tack packer, h 521 Barbadoes

NEUTRAL ICE CO.,
JOHN C. EARNEST, Proprietor,
Wholesale and Retail Dealer in
ICE
OFFICES:
415 Swede Street and Franklin House,
159 West Lafayette Street,
NORRISTOWN, PA.

Adam Scheidt Brewing Co.'s Bottling Dept., Bottlers of Fine Lager Beer, Ale and Porter, especially for Family Use. . . .

Eastburn Mary, wid Samuel, h 736 George
Easton Wm. N., sec and treas Penn Tack Co., h 552 Noble
Eastwick Abram T., chemist, h 4th c Prospect av, B'port
Eastwood Mary E., wid John, h 449 Depot, B'port
Eastwood Sarah, weaver, h Holstein c 4th, B'port
Eaton B. Franklin, presser, h 420 Moore
Eaton Ira N., shoemkr, h 420 Moore
Eaton Margaret, wid B. Frank, h 420 Moore
Eberhard Mary, wid Charles, h 506 Kohn
Ebersole Sarah A., wid Christian F., h 1021 Willow
Ebert E. Blanche, music teacher, h 703 George
Ebert Horace M., bookkpr, h 703 George
Ebert Ida M., teacher, h 703 George
Ebert Joseph R., h 703 George
Eberwein Christian, shoes, 319 Cherry, h 149 W Penn
Eberwein Christian M., cigarmkr, h 149 W Penn
Eckert Ernest, meat market, 321 E Penn, h 323 do
Eckert Ferdinand, carpenter, h 722 Chain
Eckert Frank O., driver, h 131 Ann
Eckert John H., butcher, h 712 Arch
Eckhart Isaac, brakeman, h 651 Corson
Eckman Sola, attendant Insane Asylum, h do
Ecock Margaret M., saleslady, 106 W Main, h Phœnixville
D. M. YOST & CO., Manufrs. of Awnings and Tents. All Styles of Stripes on hand.
Economy Mutual Fire Ins. Co., J. Slingluff, pres; A. W. Corson, sec; Montg'y Ins. and Trust Co., treas, 306 Green
Eddins John L., candymkr, h 154 W Main
Eddleman James, wheelwright, h 26 White Row
Edelman Mary, attendant Insane Asylum, h do
Edmonds Aramora V., teacher, h 1000 Cherry
Edmonston John A., finisher, h 804 Green
Edmunds Mary G., teacher, h 354 E Main
Edmunds Robert, glass cutter, h 354 E Main
Edmunds Robert, jr., glass cutter, h 357 E Main
Edmundson Helen, charwoman, h 418 E Washington
Edmundson James, glass blower, h 418 E Washington
Edmundson Ralph, glass blower, h 368 E Penn
Edmundson Ralph B., glass blower, h 418 E Washington
Edmundson Thomas W., glass blower, h 814 Walnut
Edsell Abram, coachman, h Basin bel Willow
Edwards Annie P., milliner, h 1200 Swede
Edwards David, blacksmith, h 1201 Willow
Edwards Emma L., dressmkr, h 1201 Willow
Edwards George B., salesman, h Hartranft House
Edwards George H., farmer, h Swede nr limits
Edwards Isaac S., clk Insane Asylum, h do
Edwards Jacob, contractor, h 1200 Swede

BENJ. QUILLMAN, Main, Cor. DeKalb, is the manufacturers' agent —for all the leading— HEATERS, STOVES —AND RANGES.—

Edwards Jacob D., photo printer, 317 DeKalb, h 1200 Swede
Edwards J. Henry, carpenter, h 1201 Willow
Edwards Laura I., h 1201 Willow
Edwards Lizzie A., weaver, h 1201 Willow
Edwards Margaret, wid Samuel, h 1201 Willow
Edwards Mary J., grocer, 1201 Willow, h do
Edwards Samuel L., grocer, 1211 Powell, h do
Edwards Warren P., civil engineer, h 542 Swede
Edwards William, alterer, h 705 E Airy
Effrig Samuel, county treasurer, Court House, h Lansdale
Egbert Annie M., saleslady, 62 E Main, h 415 DeKalb
Egbert Charles P., manager, h 1013 DeKalb
Egbert Emma, dressmkr, h 31 E Marshall
Egbert Eugene D., (Hallman & Egbert), lawyer, 323 Swede, h 632 Chain
Egbert Hannah C., h 31 E Marshall
Egbert Jesse R., salesman, h 415 DeKalb
Egbert Lizzie R., milliner, h 31 E Marshall
Egbert Norman, h 1403 DeKalb
Egbert Sallie N., dressmkr, h 31 E Marshall
Egbert Sarah, h 1403 DeKalb
Egerton Lewis, baker, h 34 W Main
Egolf Alfred W., painter, h 822 George
"To find a name you must know how to spell it."
Egolf Catharine, wid Jacob, h 822 George
Egolf Charles, laborer, h Ridge rd bel limits
Egolf Charles L., clk, 113 E Main, h 363 do
Egolf Ella, sorter, h 822 George
Egolf Frank, laborer, h Ridge rd bel limits
EGOLF GUSTAVUS, furniture, 113 and 363 E Main, h do
Egolf Jesse, laborer, h Violet bel Elm
Egolf John W., laborer, h 822 George
Egolf Josiah, h Ridge rd bel limits
Egolf Louisa A., domestic, 1002 DeKalb
Egolf Sarah J., domestic, 905 DeKalb
Eigleson John, cleaner, h 7th bel Mill, B'port
Eigleson William S., painter, h 38 7th, B'port
EISENBERG PHILIP Y., physician, 221 W Main, h do
Eisenhart Mary A., cook, 922 W Main
Eisenhower Alonzo D., principal High School, h 802 DeKalb
Elder Harriet K., wid William E., h 730 W Lafayette
Elder William E., driver, h 641 Corson
Elkins Elijah, spinner, h 431 Moore
Elkins John, spinner, h 431 Moore
ELLERSHAW ALBERT V., physician, 4th ab Depot, h do, B'port
Elliot Henry C., machinist, h 829 George

ADAM SCHEIDT BREWING CO.'S FINE BROWN STOUT AND SPECIAL PALE ALE.

Elliot John F., machinist, h 657 Corson
Elliott Alexander, attendant Insane Asylum, h do
Elliott Annie E., stockingmkr, h 1058 Cherry
Elliott Charles, attendant Insane Asylum, h do
Elliott Charles P., machinist, h 1058 Cherry
Elliott Eli, patent medicines, 161 W Main, h Swedeland
Elliott Lillie M., knitter, h 1058 Cherry
Elliott Margaret, knitter, h 1058 Cherry
Elliott Sarah, wid William A., h 657 Corson
Ellis J. Edward, finisher, h 349 E Airy
Ellis J. Howard, bookkpr People's Nat. Bank, h 720 Kohn
Ellis Lewis, tailor, 521 Norris, h do
Ellis Reuben A., watchman People's Nat. Bank, h 537 Kohn
Ellis Sadie, domestic, 900 W Main
Elmo John, laborer, h 551 E Lafayette
Elmo Joseph, laborer, h rear 563 E Lafayette
ELSENHANS EDWARD, clk county commissioners, h 144 W Marshall
Elsenhans Susan, wid Gottlieb, h 139 W Marshall
Elston Henry E., hardware, 58 E Main, h Hartranft House
Elston's Hall, 60 E Main
Eltz Charles J., telegrapher, h Depot ab Rambo, B'port
Elwell Edward E., laborer, h 210 Pearl

D. M. YOST & CO. CUT Floor Oil Cloths ANY DESIRED WIDTH.

Elwell Maggie J. Mrs., tobacconist, 518 DeKalb, h 210 Pearl
Ely Burnside, baggagemaster P. & R., h 518 Barbadoes
Ely Mary A. Mrs., h 518 Barbadoes
Emanuel Joseph, buttonholemkr, h 211 W Penn
Emery Abraham, cigarmkr, h 910 W Lafayette
Emery Charles P., printer, h 722 W Lafayette
Emery Clarence K., clk, h 502 W Airy
Emery Ella M., cigarmkr, h 514 W Marshall
Emery Eva D., stockingmkr, h 132 W Airy
Emery Francis S., policeman, h 762 Kohn
Emery Franklin J., driver, h 154 W Penn
Emery George, cigarmkr, h 722 W Lafayette
Emery George B., fireman, h 200 Pearl
Emery Harry S., salesman, h 154 W Penn
Emery Harry S., stripper, h 132 W Airy
Emery John S., carpenter, h 200 Pearl
Emery Lewis, tinsmith, h 722 W Lafayette
Emery L. Frank, grocer, 500 W Main, h do
Emery Mary E., wid Levi, h 132 W Airy
Emery Rebecca, wid William, h 930 W Lafayette
EMERY SHIRT FACTORY, H. B. Tyson, mgr, DeKalb c Marshall
Emery Wallace, salesman, h 930 W Lafayette

THE DAILY REGISTER has a LARGER CIRCULATION than any other Daily Paper in Norristown. . .

Emery William B., cigarmkr, h 930 W Lafayette
Emery William E., presser, h 106 Franklin av
Emery William H., produce, 1041 Green, h do
Engle Samuel H., plasterer, h 351 Moore
English John J., insurance solicitor, h 304 Holstein, B'port
English John J., laborer, h 315 E Lafayette
English John J., jr., laborer, h 315 E Lafayette
English Margaret A., domestic, 307 E Lafayette
English Maurice F., laborer, h 315 E Lafayette
English Michael, twister, h 315 E Lafayette
English Ralph C., insurance agt, h 700 W Elm
English Rebecca, attendant State Insane Asylum, h do
Ennis Clark M., carpenter, h 108 5th, B'port
Ennis Susan, wid Patrick, h 119 E Penn
Ennis Thomas, laborer, h 119 E Penn
Enquest Gustave, cook Insane Asylum, h do
Enterman Jacob, baker, 126 E Main, h do
Enterprise Ice Co., D. Vaughan, Main c Buttonwood
Entz Andrew, mason, h 13 Basin
Epps Louis W., hod carrier, h Wood ab Powell
Epright Charles P., fireman, h 723 W Lafayette
Epright Hunter J., laborer, h Franklin av bel Lafayette

"To find a name you must know how to spell it."

EQUITABLE LIFE INSURANCE CO., J. K. Hendricks, district agt, Hartranft House (see adv)
Erb Annie E., dressmkr, h 645 Stanbridge
Erb Mary, wid Aaron, h 506 Norris
Erb Mary L., wid Jacob S., h 750 George
Erb Milton G., county commissioner, C. H., h Pottstown
Ermold Ella N. Mrs., housekeeper, h 614 DeKalb
Ermold Sarah E., teacher, h 614 DeKalb
Errington Mary J., weaver, h Buttonwood bel Washington
Errington Robert, dyer, h Buttonwood bel Washington
Erwin James J., laborer, h 48 E Chestnut
Eschbach Sallie A., h 410 DeKalb
Eschbach Sarah, wid Abraham, h 509 Stanbridge
Eser Marks, h 5th c Ford, B'port
Eshbach Amanda, domestic, 801 W Main
Espenship David B., cupolatender, h 1022 Willow
Espenship Harry T., laborer, h 1022 Willow
Espenship H. Stanley, laborer, h 133 W Airy
Espenship James K., hostler, h 133 W Airy
Espenship R. Grace, typewriter, h 133 W Airy
Espenship Sallie J., h 929 Green
Essick Thomas L., carpenter, h 552 Stanbridge
Evans Ann, wid James B., h 522 Swede
Evans Anna, wid Josiah, h 331 Green

Adam Scheidt Brewing Co.'s Norristown Porter and Ale, Made of Choicest Hops and Best Barley Malt only.

Evans Annie B., shirtmkr, h 648 Chain
EVANS BENJAMIN, coal and wood, 824 George, h 719 do
Evans Benjamin, jr., driver, h 719 George
Evans Charles, laborer, h 640 Moore
Evans Charles A., painter, h 151 W Airy
Evans Charles H., carpenter, h 616 W Marshall
Evans Charles T., h 831 DeKalb
Evans Charles W., h 540 Swede
Evans Edmund M., real estate, 309 Swede, h 1044 DeKalb
Evans Eliza A., wid Elisha, h 648 Chain
Evans Elizabeth H., h 831 DeKalb
Evans Ellis, laborer, h 228 E Airy
Evans Esther, domestic, 412 DeKalb
Evans Esther B., h 831 DeKalb
Evans Ferdinand, laborer, h 151 W Penn
Evans George W., baker, 409 W Marshall, h do
Evans George W., printer, h 1004 Green
Evans George W., printer, h 151 W Airy
Evans Harrison, cabinetmkr, h 616 W Marshall
Evans Henry, puddler, h 402 Barbadoes
Evans Howard B., baker, h 151 W Penn
Evans Isaac W., laborer, h 418 E Chestnut
BLACK SILKS warranted not to cut. D. M. YOST & CO.'S, Main and DeKalb, Norristown.
Evans Jacob R., restaurant, 23 E Washington, h do
Evans John D., loom fixer, h 2d bel Green
Evans Joseph F., mason, h 151 W Penn
Evans Josephine, forelady, h 645 Chain
Evans Kate, dressmkr, h 719 George
Evans Matilda A., attendant Insane Asylum, h do
Evans May V., milliner, h 219 W Airy
Evans Montgomery, (Childs & Evans), h 900 DeKalb
Evans Rachel P., wid Cadwalader, h DeKalb bel 3d, B'port
Evans Rebecca, wid Yates Y., h 645 Chain
Evans R. Monaghan, h 831 DeKalb
Evans Sarah, knitter, h 418 E Chestnut
Evans Thomas, milk, h 18 E Spruce
Evans Thomas B., (T. B. Evans & Co.), h 403 DeKalb
Evans Thomas B., expressman, h 219 W Airy
EVANS THOMAS B. & CO., pubs National Defender, 33 W Main c Cherry
Evans Thomas W., laborer, h 819 Violet
Evans William, bricklayer, h 719 George
EVANS WILLIAM A., justice of the peace and conveyancer, 402 W Marshall, h 648 Chain
Evans William G., (Croll & Evans), h 151 W Airy
Evans William H., printer Register, h 603 Cherry

BENJ. QUILLMAN'S Tinware is all made in his own —Shops,— Cor. Main and DeKalb.

Everhart Joseph, laborer, h 919 W Marshall
Everson James B., laborer, h 130 W Marshall
Everson Lillie A., wid Benjamin, h 130 W Marshall
EXCHANGE HOTEL, John S. Davis, 101-109 DeKalb
Eynon Emily M., music teacher, h 628 Chain
Eynon John, machinist, h 628 Chain
Eyrich Aaron R., meat market, 423 DeKalb, h do

F

Faber Susan J., physician Insane Asylum, h do
Faddis Ezekiel W., papermkr, h 122 2d, B'port
Fagan John C., clk, h 259 E Main
Fagan Regina, cigarmkr, h 259 E Main
Fageley Bertha V., teacher, h 16 W Marshall
Fageley Charles A., grocer, 700 Swede and 28 W Marshall, h 16 do
Fageley Elizabeth, wid Charles, h 16 W Marshall
Fageley Sarah Y., wid Washington, h 16 W Marshall
Fair Andrew, laborer, h 123 W Airy
Fair Annie, stockingmkr, h 123 W Airy
Fair Charles B., engineer, h 420 Ford, B'port
Fair Nathan R., dispatcher, h 420 Ford, B'port
Fair Samuel, brakeman, h 424 Ford, B'port
"To find a name you must know how to spell it."
Fairlamb Robert, inspector Insane Asylum, h do
Fairview Heights, Union av ab Ford, B'port
Fallan Mary, housekeeper, 221 DeKalb
Famous Ambrose, painter, h 537 Barbadoes
Famous Anna L., shoe operator, h 1018 Willow
Famous Augustus G., mason, h 214 Knox
Famous Catharine, wid Hiram, h 549 Stanbridge
Famous Isaac, painter, h 408 Arch
Famous Ivens C., engineer, h 1018 Willow
Famous James P., contractor, h 737 Astor
Famous John P., laborer, h 214 Knox
Famous Rebecca J. Mrs., h 641 Corson
Famous Sarah R., wid William, h 317 E Lafayette
Famous Sarah T., shirtmkr, h 735 George
Famous Samuel P., bricklayer, h 317 E Lafayette
Famous William R., cigarmkr, h 1018 Willow
Fanning Joanna, domestic, 814 DeKalb
Farley Harry D., insurance agt, h 1051 Cherry
Farley Macie E., bookkpr, h 1051 Cherry
Farley Michael E., track walker, h 422 Bush, B'port
Farmers' Hotel, S. H. Mensch, 209 W Main
Farmers' Market House Co., DeKalb c Marshall
Farnan Annie, domestic, 1511 Powell

ADAM SCHEIDT BREWING CO., Brewers —OF— Standard Lager Beer, Made of the Best Malt and the Choicest Hops only. . . .

Farnum Benjamin C., clk, h 830 Arch
Farnum Charles A., student, h 830 Arch
Farnum Mary C., wid Francis D., h 830 Arch
Farrell Edward, gardener Insane Asylum, h do
Farrell George, laborer, h 317 E Lafayette
Farrell John, laborer, h 112 5th, B'port
Farrell Martin E., clk, 400 W Marshall, h 529 Kohn
Farrell Mary, trimmer, 319 DeKalb, h Gulf Mills
Farrell Mary E., wid Matthew, h Front ab Mill, B'port
Farrell Michael, laborer, h 1500 Powell
Farringer Alice E., saleslady, 62 E Main, h 40 E Oak
Farringer George W., driver, h 40 E Oak
Farringer Pamela, wid Matthias, h 805 Green
Farringer Samuel B., h 40 E Oak
FARRINGTON JESSE B., justice of the peace, 723 Oak, h do
Farrington Sarah B., wid Matthew G., h 723 Oak
Faulkner Elizabeth A., h 647 Corson
Faulkner Margaret, teacher, h 647 Corson
Faulkner Mary, teacher, h 547 Swede
Faulkner Thomas W., barber, 413 Swede, h 516 do
Faunce Minnie C., dressmkr, h 218 E Washington
Faust Abraham, plumber, h 304 E Marshall

For Health and Comfort. YOST'S TAILOR-MADE CORSETS excel all others. } D. M. YOST & CO., MAIN AND DEKALB.

Faust Charles, laborer, h 218 W Main
Faust James S., h 625 George
Faust Lewis A., restaurant, 218 W Main, h do
Faust Lizzie, stockingmkr, h 218 W Main
Faust Lizzie Mrs., dressmkr, 304 E Marshall, h do
Faust Mabria, mgr, 218 W Main, h do
Fay James J., laborer, h 124 E Marshall
Fay Mary, forelady, h 211 DeKalb
Feeney Bridget T., dressmkr, h 310 E Oak
Feeney James, clk, h Prospect av ab 4th, B'port
Feeney James, laborer, h 310 E Oak
Feeney Maggie, weaver, h 310 E Oak
Feeney Thomas F., painter, h 310 E Oak
Feeney Thomas T., laborer, h Prospect av ab 4th, B'port
Fegley Annie, domestic, 626 DeKalb
Fell Frederick N., h 11 E Elm
Fell Jacob F., tanner, h 11 E Elm
Fell Percy J., clk, h 11 E Elm
Felten Hiram C., trucker, h DeKalb beyond limits
Felton Charles R., molder, h 1016 Cherry
Felton Edward, collector, 203 Swede, h 1034 Green
Felton Rebecca, wid Edward, h 1034 Green
Fennell James, butcher, h 662 E Marshall

In THE DAILY REGISTER Advertisers can reach Town and Country People.

Fennell Michael, meat market, 371 E Main, h 369 do
Fennell William J., butcher, h Arch nr Wood
Ferguson Preston, laborer, h Violet ab Elm
Ferney Joseph F., boots and shoes, 207 DeKalb, h do
Ferrington Christianna, wid Joseph, h rear 215 E Penn
Ferry Charles, laborer, h 215 W Lafayette
FERRY JAMES, McClellan House, Swede c Washington
Ferry John J., undertaker, 569 E Main, h do
Ferry Kate, burler, h 21 E Washington
Ferry Kate, wid Charles, h Rambo c Ford, B'port
Ferry Margaret, h 22 White Row
Ferry Mary C. Mrs., dressmkr, h 13 E Washington
Ferry Patrick, engineer, h 13 E Washington
Ferry Patrick, laborer, h 545 E Main
Ferry Rose, mill hand, h 215 W Lafayette
Ferry Thomas A., laborer, h 120 W Lafayette
Fichthorn Andrew S. Rev., h 403 DeKalb
Fields John J., tinman, h 507 Green
Filkins Edward, carver Insane Asylum, h do
Fillman Daniel S., cigar mfr, 42 E Main, h 1052 Green
Fillman Elias, h 1054 Willow
Fillman Emma A., h 1052 Green

"To find a name you must know how to spell it."

FILLMAN EUGENE, Ph. G., druggist and apothecary, 837 DeKalb, h do
Fillman George W., insurance agt, h 225 E Chestnut
Fillman Harry A., cigarmkr, h 1052 Green
Fillman Isaac S., fireman Insane Asylum, h do
Fillman Kate A., knitter, h 1052 Green
Filman Oliver A., laborer, h 552 Green
Finan Kate E., domestic, 701 DeKalb
Finan Maria T., domestic, 701 DeKalb
Fineran Mary, wid John, h 439 Moore
Fink A. Jackson, cabman, h 543 Astor
Finley Abraham S., inspector Insane Asylum, h do
Finley Albert V., (A. V. Finley & Co), h 505 Green
FINLEY A. V. & CO., (Elmer E. Finley), groceries and provisions, 236 E Main
FINLEY BROS., (John E. and Samuel R.), groceries and provisions, 414 E Main
Finley Charles V., h 420 Cherry
Finley David M., engineer, h 204 Walnut
Finley Elizabeth, wid David S., h 240 E Penn
Finley Elmer E., (A. V. Finley & Co.), h 355 E Marshall
Finley George E., clk, 236 E Main, h 204 Walnut
Finley James H., blacksmith, h 540 E Main
Finley John E., (Finley Bros.), h 414 E Main

ADAM SCHEIDT BREWING CO., Brewers of Standard Lager Beer, Ale, Porter and Brown Stout. Norristown, Pa.

Finley John E., clk, 246 E Main, h 204 Walnut
Finley Josephine B., wid Charles, h 518 Cherry
Finley Malachi, attendant Insane Asylum, h do
Finley Norris M., civil engineer, h 357 E Marshall
Finley Samuel R., (Finley Bros.), h 414 E Main
Finley Thomas M., h 357 E Marshall
FINLEY WILLIAM A., Hotel Finley, 18 W Main, h do
Finn Bertha R., cigarmkr, h 603 Arch
Finn Elizabeth J., wid Daniel, h 603 Arch
Finn Mary L., dressmkr, h 4th c Prospect av, B'port
Finn Michael, confectioner, 4th c Prospect av, h do, B'port
Finn Olive, shirtmkr, h 603 Arch
Finnell William, butcher, h Arch ab Wood
Finneren Margaret Mrs., h 41 E Chestnut
Finnigan Peter, laborer, h 2d bel Green, B'port
Finnin Bridget, wid Bernard, h Fraley bel Hurst, B'port
Finnin Margaret, reeler, h Fraley bel Hurst, B'port
FIRST NATIONAL BANK, 105 W Main
Fischer Charles C., clk Adam Scheidt Brewing Co., h 136 W Airy
Fischer Jakobine Mrs., baker, 250 E Main, h do
Fisher Albanus, laborer, h 1536 Willow
Fisher Alexander, painter, h Chain nr Oak

D. M. YOST & CO. sell Standard Makes of Henriettas ten per cent. less than other houses.

Fisher Alfred, waiter, h 43 E Wood
Fisher Ambrose C., waiter, h 43 E Wood
Fisher Angeline, wid George, h 15 Blackberry al
Fisher Annie N., wid Thomas B., h 1018 DeKalb
Fisher C. Henry, marble and granite works, 702 W Marshall, h 759 George
Fisher Clara Mrs., h Hotel Montgomery
Fisher Clarence, agt P. & R. depot, h 441 Depot, B'port
Fisher Daniel F., clk P. & R., h 441 Depot, B'port
Fisher Eliza, h 654 Chain
Fisher Edward J., laborer, h 1305 Willow
Fisher Ellwood, laborer, h 43 E Wood
Fisher Emma K., domestic, 417 Swede
Fisher George E., laborer, h 45 E Wood
Fisher George W., teamster, h 534 Norris
Fisher Harry E., laborer, h Willow ab Roberts
Fisher Irwin, teller, h 211 E Chestnut
Fisher Isaac, laborer, h 43 E Wood
FISHER JAY, school goods and stationery, 509 W Marshall, ice cream parlor, 514 do, h do
Fisher John B., butcher, DeKalb c 4th, h do, B'port
Fisher Leah L., domestic, 522 W Main
Fisher Lizzie, dressmkr, h 23 E Elm

A General —Line of— HARDWARE at BENJ. QUILLMAN'S, Cor. Main and DeKalb.

Fisher M. Kate, teacher, h 503 Astor
Fisher Nellie M., milliner, h 441 Depot, B'port
Fisher Samuel R., photographer, 72 E Main, h 365 do
Fisher Sarah, wid Jacob, h 40 E Chestnut
Fisher Susan, housekeeper, 365 E Main
Fisher Susan M., wid William, h 759 George
Fisher W. Hazzard, carpenter, h 127 W Airy
Fisher William H., baker, h 811 Arch
Fisher William H., laborer, h Basin bel Willow
Fisher William R., butcher, h 1018 DeKalb
Fitzcharles David W., picker, h Hurst ab 4th, B'port
Fitzcharles William L., h Hurst ab 4th, B'port
Fitzgerald Harrington, editor, h 1511 Powell
Fitzgerald Henry S., clk, 601 Cherry, h 645 Corson
Fitzgerald William, cigarmkr, h 15 W Oak
Fitzpatrick Mary, wid Walter, h 118 E Washington
Fitzstephens John, nurse Insane Asylum, h do
Fizone Charles, brakeman, h 912 W Washington
Fizone Jacob, laborer, h 634 Chain
Fizone Joseph, h 625 Corson
Fizone Mordecai, gas fitter, h 912 W Washington
Flanigan Bridget, wid Edward, h Front bel Mill, B'port
Flanigan Mary, weaver, h Front bel Mill, B'port

"To find a name you must know how to spell it."

Flanigan Rose, weaver, h Front bel Mill, B'port
Fleck Henry, h 1033 DeKalb
Fleck James M., presser, h 613 Walnut
Fleck John R., bartender, 221 DeKalb, h 613 Walnut
Fleck William H., presser, h 613 Walnut
Fleiger Ida E. Mrs., h Main ab Ford
Fleming E. Lavina, weaver, h 516 E Main
Fleming Joanna T., domestic Veranda House
Fleming Nora M., domestic, 901 DeKalb
Fleming Samuel, bridge builder, h 516 E Main
Flemming Maggie, domestic, 1004 DeKalb
Flemming Samuel E., laborer, h 516 E Main
Flood Mary, attendant Insane Asylum, h do
Florida Wine Co., Chain nr W Main
Flowers Sarah A., wid Robert, h Old Arch rd ab Wood
Flume Joseph, laborer, h 1012 W Airy
Flume Louis, laborer, h 233 Chain
Flynn Cecelia, weaver, h 601 Walnut
Flynn Lizzie, saleslady, 62 E Main, h 601 Walnut
Flynn Margaret, dressmkr, h 601 Walnut
Flynn Patrick J., laborer, h 601 Walnut
Foas Mary, attendant Insane Asylum, h do
Focht Calvin E., clk, h Furnace bel Treemount av

Adam Scheidt Brewing Co.'s Bottling Dept., Bottlers of Lager Beer, Pale Ale, Special Pale Ale, NORRISTOWN, PA.

Focht Harry F., molder, h 339 W Marshall
Fogarty Michael J., lineman, h Water bel Green
Foley Alice, wid Michael, h 416 E Main
Foley Anastasia, wid James, h 449 Bush, B'port
Foley Ann, spinner, h 416 E Main
Foley Hannah M., dressmkr, h 449 Bush, B'port
Foley Harry, laborer, h Thomas opp Jacoby
Foley James H., laborer, h 318 E Oak
Foley James J., laborer, h 449 Bush, B'port
Foley John, laborer, h 419 E Chestnut
Foley John, laborer, h 30 E Lafayette
Foley John, laborer, h 349 E Lafayette
Foley John J., fireman, h 449 Bush, B'port
Foley Mary A., assorter, h 449 Bush, B'port
Foley Patrick, laborer, h Thomas opp Jacoby
Foley William, laborer, h Thomas opp Jacoby
Ford Bella, domestic, 4th c Prospect av, B'port
Ford Boiler Cleaning Co., George W. Grady, pres; Theo. W. Baker, sec; J. P. Hale Jenkins, treas, 90 E Main
Ford Catharine F. Mrs., grocer, 1226 Green, h do
Ford Joseph, attendant Insane Asylum, h do
Ford Timothy, laborer, h 1226 Green
Fordney William H., fireman, h 54 E 4th, B'port

Largest DRY GOODS and CARPET HOUSE in MONTGOMERY COUNTY. D. M. YOST & CO., Main and DeKalb, Norristown.

Foreman Amelia A., wid Charles, h 249 E Chestnut
Foreman Eliza L., wid George, h 1057 Powell
Foreman Mary D. Mrs., h 158 W Main
Foreman Samuel L., shoemkr, 319 Green, h do
Foreman William H., driver, h Hotel Montgomery
Forker Sallie L., wid Amos C., h 770 Kohn
FORNANCE JOSEPH, lawyer, 2 W Penn, h W Main nr limits
Forst Charles, bottler, 45 E Lafayette, h 124 E Airy
Forst Walter S., stenographer, h 124 E Airy
Forster Charles V., physician, h 911 DeKalb
Forster Thomas A. D., h 911 DeKalb
Forsyth Duncan, wool carder, h 530 Barbadoes
Foster Annie J., wid Charles C., h 706 Swede
Foster Elmo M., student, h 706 Swede
Foulke Charles E., real estate, 33 W Main, h 31 do
Foulke David, h 1212 DeKalb
Fowler Radiator and Mfg. Co., J. H. Waters, pres; T. B. Belfield, sec and treas, Oak c Corson
Fox Albert, tailor, h 758 Chain
Fox Bernard, superintendent, h 1071 Powell
Fox Catharine H., stenographer, 7 E Airy, h 630 George
Fox Charles E., (Charles R. Fox & Son), h 345 W Marshall

THE DAILY REGISTER gives the NEWS of the WHOLE COUNTY.

Fox Charles R., (Charles R. Fox & Son), h 345 W Marshall
Fox Charles R. & Son, (Charles E.), grocers, 345 W Marshall
Fox Clara L., stenographer, h 331 Cherry
Fox E. Gertrude, tailoress, h 714 Kohn
Fox Eva J., milliner, h 331 Cherry
Fox Frances, h 905 Swede
Fox Frank D., clk, 1000 Willow, h 1071 Powell
Fox Franklin R., painter, h 714 Kohn
FOX GILBERT R., lawyer, 321 Swede, h 909 DeKalb
Fox Henry, trucker, h 331 Cherry
Fox Henry I., law student, 307 Swede, h 1071 Powell
Fox Ida M., seamstress, h 630 George
Fox J. Bernard, plumber, h 1071 Powell
Fox John, laborer, h 1335 Willow
Fox John A., marble cutter, h 1071 Powell
Fox John H., carpenter, h 345 W Marshall
Fox Joseph R., student, h 1071 Powell
Fox Peter, laborer, h Lafayette ab Franklin
Fox Peter R., meat, h 513 Astor
Fox Samuel L., clk, h 1034 Cherry
Fox William, blacksmith, 350 E Main, h 335 Moore
Fox William, laborer, h 541 Arch
Fox William H. R., h 630 George

"To find a name you must know how to spell it."

Frame Emma, wid John, h 12 Swede
Frame Watson B., card grinder, h 12 Swede
Frances Annie, ironer Insane Asylum, h do
Frances Jennie, ironer Insane Asylum, h do
Francis Albert, laborer, h Barbadoes ab Washington
Francis Jacob N., laborer, h Barbadoes ab Washington
Francis Mary, domestic, 19 E Elm
Frank John B., milk, 1014 Cherry, h do
Frank John J., salesman Atlantic Refining Co., h Hotel Montgomery
Frankenfield Reuben, brakeman, h 205 Cherry
Frankland Mary, weaver, h 114 W Airy
Frankland Mary A., wid James, h 114 W Airy
Frantz Clara M., bookkpr, 353 E Lafayette, h 642 Corson
Frantz Florence C., h 20 E Elm
Frantz G. Clarence, clk, h 20 E Elm
Frantz Jacob S., printer Times, h 11 E Lafayette
Frantz J. Howard, plumber, h 642 Corson
Frantz Lillie S., teacher, h 20 E Elm
Frantz Margaret, wid Jesse, h 818 Green
Franz Frederick, driver, h 809 Smith
Fratt Harry C., tinsmith, h 518 Church

Adam Scheidt Brewing Co.'s Bottling Dept., Bottlers of all kinds of Carbonated Beverages, made from the PUREST SPRING WATER.

Fratt James C., underkeeper jail, h 508 Norris
Fratt Laura V., stenographer, h 651 George
Frazier Frendessa, domestic, 1049 Willow
Freas Charles, clk, h 522 Chain
Freas David W., carpenter, h 161 E Lafayette
Freas Ellen, domestic, 515 Green
Freas Elwood K., brakeman, h 1046 Cherry
Freas Harry L., boots, 22 W Main, h 522 Chain
Freas Howard, laborer, h 767 Kohn
Freas Monroe, planer, h 1026 Willow
Freas Oliver, conductor, h 248 Minor
Freas Rebecca, wid Reuben L., h 522 Chain
Freas William H., salesman, 14 E Main, h 1026 Willow
Freck George, laborer, h 228 E Airy
Frederick August, laborer, h 520 Moore
Frederick Charles B., driver, h Basin ab Violet
Frederick John S., laborer, h 557 Stanbridge
Frederick William Z., engineer, h 1011 W Airy
Free Clarence R., milk, h 671 Kohn
Free Deborah Y., wid Mordecai, h 671 Kohn
Freed John K., boots, 415 W Marshall, h do
Freed Mary K., dressmkr, h 415 W Marshall
Freedley Emily Mrs., h Powell c W Freedley

D. M. YOST & CO. sell more CARPETS, OIL CLOTHS and SHADES than all the other stores in town combined.

Freedley Henry, lawyer, 305 Swede, h DeKalb ab Wood
Freedley Sophia S., h 319 Swede
Freese Catharine, shirtmkr, h 616 Green
French Robert, foreman, h 760 Chain
Fretz Harry L., miller, h 5 Stanbridge
Fretz Jacob M., driver, h 329 E Marshall
Fretz John M., miller, h 5 Stanbridge
Fretz Lewis B., clk, 82 E Main, h 46 E Elm
Fretz Ralph L., painter, h 551 Stanbridge
Frey Charles F., tinsmith, h 539 Stanbridge
Frey Chester E., barber, 202 W Main, h 539 Stanbridge
Frey Daniel, laborer, h 539 Stanbridge
Frey Elmina J., housekeeper, h 536 George
Frey Frank, laborer, h 532 Noble
Frey G. Wallace, barber, 310 W Main, h do
Frey John N., fireman, h 544 Stanbridge
Freyer Catharine, wid Barney B., h 2d c Green, B'port
Freyer Edith K., h 2d c Green, B'port
Freyer Jacob K., butcher, h 2d c Green, B'port
Frick Annie E., matron Aged Women's Home, h do
Frick Avonia, saleslady, 82 E Main, h 23 W Basin
Frick Frederick, laborer, h 219 Chain
Frick Frederick W., carpenter, h 711 W Oak

Novelty Heaters and —Excelsior Ranges— are for —sale— only by BENJ. QUILLMAN, Cor. Main and DeKalb.

Frick Harriet, wid Amos, h 23 W Basin
Frick Horace E., painter, h 915 W Lafayette
Frick Joseph, driver, h 736 Chain
Frick Kate L. Mrs., notions, 24 E Chestnut, h do
Frick Malinda, clk, h 23 W Basin
Frick Sarah E., housekeeper, 736 Chain
Frick Susan, wid John, h 25 W Basin
Frick Susie, saleslady, h 23 W Basin
Frick Ulysses G., telegrapher, h 23 W Basin
Frick William, laborer, h 915 W Lafayette
Frick Willis, telegrapher, h 23 W Basin
Friedeborn Andrew, h 208 Strawberry al
Friedeborn Gustavus A., painter, 27 E Lafayette, h do
Friedeborn William, dyer, 208 Strawberry al, h do
Friel Charles, laborer, h 562 E Main
Friel Charles J., barber, h 709 Walnut
Friel Hugh H., laborer, h Ford c Depot,
Friel James M., laborer, h 313 Holstein, B'port
Friel John, laborer, h 562 E Main
Friel John, laborer, h 313 Holstein, B'port
Friel Julia, wid James, h 709 Walnut
Friel Kate A., weaver, h Holstein ab Grove, B'port
Friel Mary E., winder, h 709 Walnut

"To find a name you must know how to spell it."

Friel Rose Ann, winder, h 709 Walnut
Friel Susan C., winder, h 709 Walnut
Friend Frank P., barber, 14 W Main, h 300 E Oak
Fritch Daniel, miller, h 514 Noble
Fritchey Kate, bobbin winder, h 69 E Lafayette
Frith Alice V., wid William H., h 451 Sandy
Fritz Carrie, domestic, 202 E Main
Fritz Garret T., watchman, h Buttonwood c Washington
Fritz George W., bookbinder, h Buttonwood c Washington
Fritz Jane, h Buttonwood c Washington
Fritz Ralph B., weaver, h Buttonwood c Washington
Fromhagen Albert, baker, h 528 Astor
Fronefield Annie J. Mrs., dressmkr, 108 E Main, h do
Fronefield Jesse S., miller, h 108 E Main
Fronefield Sarah J., wid John G., h 124 E Chestnut
Fry Daniel R., wheelwright, h 737 George
Fry Isaac, h 227 E Oak
Fry John, nurse, h 239 W Lafayette
FRY JOHN, hats and umbrellas, 50 E Main, h 1000 Cherry
Fry Lizzie A., tailoress, h 526 Norris
Fry Sarah E., teacher, h 1000 Cherry
Fry William A., plumber, h 737 George

ADAM SCHEIDT BREWING CO., Brewers —OF— Standard Lager Beer, Made of the Best Malt and the Choicest Hops only. . . .

Fryer Ella, domestic, 500 Kohn
Fryer Kate, cigarmkr, h 501 W Elm
Fryer Leah A., housekeeper, 28 E Elm
Fulk Sallie, cigarmkr, h 501 W Elm
Fuller Richard, sorter, h 347 E Airy
Fullerton Adam, driver, h 125 W Lafayette
Fullerton Lydia, wid William, h 125 W Lafayette
Fullerton William D., fireman, h 123 W Lafayette
Fulmer George W., welder, h 145 W Penn
Fulmer Harry A., clk, h 820 W Marshall
Fulmer Henry P., laborer, h 510 Cherry
Fulmer Hiram M., boots, 32 W Main, h 208 Cherry
Fulmer John M., dynamite, 318½ DeKalb, h 1305 do
Fulmer John W., engineer, h 931 W Airy
Fulmer Mary J., wid Jacob, h 145 W Penn
Fulmer P. Henry S., laborer, h 510 Cherry
Fulmer Reuben K., printer Herald, h 820 W Marshall
Fulmer William, laborer, h 926 W Washington
Fulton Terrence, artist, h Veranda House
Funk David, h 519 Barbadoes
Funk Mary, dressmkr, h 210 W Main
Fure George, laborer, h 120 W Lafayette
Furey Edward M., physician, 808 W Airy, h do
Cloths and Cassimeres at YOST & CO.'S For MEN and BOYS, is the most complete in town. {Managed by WM. BEAN.
Furey George, laborer, h 118 W Lafayette
Furler Harry, flagman, h 710 Moore
Furlong Andrew J., mgr, Washington bel Swede, h 650 Corson
Furlong Catharine, wid John, h 139 W Lafayette
Furlong Ellen E., seamstress, h 115 E Washington
Furlong Henry, laborer, h 115 E Washington
Furlong Henry R., laborer, h 115 E Washington
Furlong Irwin, laborer, h 122 E Main
Furlong John, brakeman, h DeKalb ab Front, B'port
Furlong Mary T., weaver, h 115 E Washington
Furlong Michael, liquors, 100 E Washington, h do
Furlong William F., hotel, DeKalb ab Front, h do, B'port
Fuss F. X. C., attendant Insane Asylum, h do

G

Gable Caroline, h 328 W Marshall
Gable Mary, wid Jesse, h 328 W Marshall
Gabriel Andrew, tailor, h 214 Markley
Gabriel Bertha G., domestic, 408 DeKalb
Gaffey Edward, insurance, h Rambo House
Gaffey James E., grocer, 1123 Swede, h do
Gallagher Annie E., stockingmkr, h 116 E 4th, B'port

THE REGISTER is the Only Democratic Daily Paper in the County.

Gallagher Bernard, laborer, h 223 Chain
Gallagher Catharine, weaver, h 447 Depot, B'port
Gallagher Daniel, laborer, h 216 Franklin
Gallagher Edward, brakeman, h 328 Grove, B'port
Gallagher Elizabeth, weaver, h 38 E Lafayette
Gallagher Ella D., wid John A., h 43 E Jacoby
Gallagher Frank, car inspector, h 214 Franklin
Gallagher Hugh, h Coates bel 4th, B'port
Gallagher James C., brakeman, h Railway ab Depot, B'port
Gallagher John, laborer, h 328 Grove, B'port
Gallagher John W., yardmaster, h 659 Stanbridge
Gallagher Kate, spooler, h 216 Franklin
Gallagher Margaret, dressmkr, h 38 E Lafayette
Gallagher Mary, wid Daniel, h 216 Franklin
Gallagher Mary, wid Patrick, h 706 Chain
Gallagher Mary, wid Roger, h Washington bel Franklin
Gallagher Mary, weaver, h Washington bel Franklin
Gallagher Mary A., domestic, DeKalb ab 3d, B'port
Gallagher Mary E., twister, h 116 E 4th, B'port
Gallagher Owen, laborer, h Washington bel Franklin
Gallagher Samuel, laborer, h Washington bel Franklin
Gallagher Susan, h Coates bel 4th, B'port
Gallagher William, laborer, h 116 E 4th, B'port

"To find a name you must know how to spell it."

Gallagher William, jr., laborer, h 116 E 4th, B'port
Gallagher William A., salesman, h 926 W Main
Gallagher William J., butcher, h 728 E Marshall
Galloway Mordecai R., conductor, h 430 Bush, B'port
Gambone Michael, laborer, h 24 Mogeetown
Gandley Alice, wid John, h 205 E Penn
Gandley Patrick, laborer, h 205 E Penn
Ganley James, laborer, h 109 Swede
Ganley John, laborer, h 626 Arch
Gannon Edward, attendant Insane Asylum, h do
Ganser Christian, tailor, 532 Cherry, h do
Ganser Clarissa M., dressmkr, h 532 Cherry
Ganser Harry S., clk, h 532 Cherry
Ganser Herbert H., printer Herald, h 511 George
Ganser Hiram B., clk, 59 E Main, h 511 George
Ganser James M., h 511 George
Ganser Joseph B., clk P. R. R., h 1032 Cherry
Ganser Lizzie E., dressmkr, h 532 Cherry
Gansert Frederick, tailor, h 122 E Spruce
Gant Charles S., laborer, h 1224 Green
Garber Annie B., wid Charles H., h 517 Swede
Garber Henry B., lawyer, h 802 Swede
Garber Jane, boarding, 88 E Main, h do

Adam Scheidt Brewing Co.'s Bottling Dept., Bottlers of Fine Lager Beer, Ale and Porter, especially for Family Use. . . .

Garche John, laborer, h 16 White Row
Gardiner Elizabeth, attendant Insane Asylum, h do
Gardner Annie M., attendant Insane Asylum, h do
Gardner Mary A. Mrs., h 9 Stanbridge
Garges Amandes, h 629 Astor
Garges Harry H., plumber, h 201 W Penn
Garges John, hostler, h 201 W Penn
Garies Angeline, housekeeper, 1033 DeKalb
Garner Albert S., artist, h 707 Chain
Garner Edward U., mason, h Moore bel High
Garner Eli, laborer, h 47 E Spruce
Garner Eli, mason, h 337 Moore
Garner Elizabeth H., stockingmkr, h 337 Moore
Garner George W., candies, &c., 414 Arch, h do
Garner Lewis S., mason, h 337 Moore
Garner Mary A., wid Ely, h 315 Green
Garner Thomas S., laborer, h 252 E Penn
Garnett Harrison, loom fixer, h 810 Arch
Garren Horatio A., machinist, h 1020 Cherry
Garrigan James E., laborer, h 1205 Locust
Garrigan John, watchman, h 1205 Locust
Garrigan John J., paperhanger, h 322 Moore
Garrigan Mary C., stockingmkr, h 1205 Locust

D. M. YOST & CO., Manufrs. of Awnings and Tents. All Styles of Stripes on hand.

Garrigues James S., clk, 1 W Main, h 564 Stanbridge
Garrigues Lee, h 21 E Marshall
Garrigues Sarah L., h 1003 DeKalb
Garsed Robert P., lawyer, h 206 E Chestnut
Garside George F., loom fixer, h 23 W Chestnut
Gartley Samuel F., salesman, h 201 Franklin av
Garver Mary Mrs., h 620 Green
Gately Annie, housekeeper, h Bush bel Rambo, B'port
Gately Michael Rev., h Bush bel Rambo, B'port
Gaul Conrad, laborer, h 831 George
Gaul Lewis, laborer, h 831 George
Gaul Theodore, laborer, h 831 George
Gaul William, cigarmkr, h 831 George
Gault Archie, nurse Insane Asylum, h 768 Kohn
Gay Mary A., h 207 Franklin av
Gay Thomas W., h 207 Franklin av
Gayner Edward, glass blower, h 502 Walnut
Gaynor Jessie L., bookkpr, h 502 Walnut
Gear Edmund, laborer, h 309 Holstein, B'port
Gear Edmund D., laborer, h Hurst ab Fraley, B'port
Gear Elizabeth, housekeeper, h 309 Holstein, B'port
Gear Ella, doubler, h 309 Holstein, B'port
Gear Francis, laborer, h Front bel Ford, B'port

BENJ. QUILLMAN, Main, Cor. DeKalb, is the manufacturers' agent —for all the leading— HEATERS, STOVES —AND RANGES.—

Gear John, laborer, h Front bel Ford, B'port
Gear Margaret, spooler, h Front bel Ford, B'port
Gear Margaret, wid Richard, h 641 Moore
Gear Martin D., laborer, h 521 E Main
Gear Mary, roller, h 521 E Main
Gear Mary, sorter, h 641 Moore
Gear Michael, watchman, h 641 Moore
Gear Richard, laborer, h 326 E Oak
Gear Richard, repairsman, h Airy ab High
Gearhart Abraham, engineer, h 136 W Marshall
Gearhart William M., lithographer, h 136 W Marshall
Geary Ella J. Mrs., h Basin ab Violet
Geary Kate B., domestic, Bush bel Rambo, B'port
Gedan Margaret, wid John, h 412 Cherry
Geddes Thomas, laborer, h 440 Moore
Gehman Abner H., clk, h 724 Swede
Gehman Frederick, cigarmkr, h 629 Corson
Gehret George W., engineer, h 5th ab Merion, B'port
Gehret John H., P. & R. R. R. and U. S. Ex. agt, h 504 DeKalb, B'port
Gehret Levi, h 5th ab Merion, B'port
Gehring Joseph, baker, 606 W Marshall, h 804 George
Geiger Amanda, dressmkr, h 26 W Main

"To find a name you must know how to spell it."

Geiger Amanda W., weaver, h 401 Walnut
Geiger Ammon W., treas Norristown Shoe Mfg. Co., h 910 Swede
Geiger Henry, h 401 Walnut
Geiger John, hostler, h 20 E Chestnut
Geiger Levi, hostler. h 514 Church
Geiger Winfield S., fireman, h 435 Prospect av, B'port
Geisinger Ephraim M., clk, 360 E Main, h 343 E Marshall
Geisinger William P., barber, h 343 E Marshall
Geiss Andrew, tailor, h 125 W Elm
Geiss Andrew, jr., engineer, h 125 W Elm
Geiss George, engineer, h 125 W Elm
Geist William, cigarmkr, h 613 W Marshall
Geiyer Charles H., shoemkr, h 6 Lafayette av
Geiver George W., furniture, 341 E Main, h do
Geller A. Mabel, bookkpr, h 418 W Airy
Geller John S., cigar dealer, 330 W Marshall, h do
Geller William P., clk, Marshall c Corson, h 330 W Marshall
George David, h 757 George
George Emil, laborer Insane Asylum, h do
George Jacob, laborer, h 18 W Washington
George Jennie R., domestic, 1214 Green
George Jonathan D., clk, 134 W Main, h 645 Stanbridge

ADAM SCHEIDT BREWING CO.'S ☞FINE BROWN STOUT AND SPECIAL PALE ALE.

Gepferick John, brewer, h 526 Barbadoes
GERHARD EMANUEL F., physician, 509 W Marshall, h 511 do
Gerhard Hannah M., teacher, h 511 W Marshall
Gerhard Jacob L., h 511 W Marshall
Gerhard Laura J., wid Dr. Josiah K., h 35 E Marshall
Gerhart Isaac, cigarmkr, h 629 Corson
Gerhart Monroe W., teamster, h 623 George
German Maggie A., housekeeper, 1070 Willow
GERMANIA HOTEL, Conrad Wagner, 255 and 257 E Main
Gettman Enos, tailor, h 1023 W Airy
Getty Daniel C., laborer, h 1539 DeKalb
Getty Jacob C., carter, h 1539 DeKalb
Getty William, jr., farmer, h Swede nr limits
Geyer Alvanus M., slater, 619 Kohn, h do
Geyer George G. & Co., (George G. Geyer), cigar mfrs, W Marshall c Chain
Geyer William M., teacher, h 1216 Locust
Gib Reinhart, carpenter, h 742 George
Gibbons James C., boiler works, Washington c Markley, h 30 W Airy
Gibbons Margaret, shirtmkr, h 709 Arch
D. M. YOST & CO. CUT Floor Oil Cloths ANY DESIRED —WIDTH.—
Gibbons Mary, shirtmkr, h 709 Arch
Gibbons William, molder, h 709 Arch
Gibbons William C., boilermkr, h 30 W Airy
Gibson Andrew, laborer, h 1053 Willow
Gibson Charles J., barber, 72 E Main, h do
Gibson Frances Mrs., h DeKalb nr Roberts
Gibson Isaac Rev., h 27 E Airy
Gibson John, tailor, h 422 E Marshall
Gibson Muscoe M., (Larzelere & Gibson), notary, 320 DeKalb, h 27 E Airy
Giffen Emily, domestic, 514 W Main
Gilbert Annie E., dressmkr, h 553 Stanbridge
Gilbert Caroline, shirtmkr, h 553 Stanbridge
Gilbert Catharine Mrs., confectioner, 15 E Oak, h do
Gilbert Frederick, clk, 149 W Main, h 356 E Main
Gilbert George W., salesman, h 403 W Marshall
Gilbert John F., h 644 Kohn
Gilbert Louisa, tailoress, h 527 Barbadoes
Gilbert Mary, h 26 W Main
Gilbert Matilda Mrs., h 623 Corson
Gilbert Sarah, wid William W., h 553 Stanbridge
Gilbert Solomon, boarding stables, 40 E Penn, h 803 Swede
Gilbert Sophia, tailoress, h 527 Barbadoes

THE DAILY REGISTER has a LARGER CIRCULATION than any other Daily Paper in Norristown. . .

Gilbert William, machinetender, h 105 5th, B'port
Gilbert William H., gents' furnisher, 132 W Main, h 632 Stanbridge
Gilburtser George J., clk, 246 E Main, h 250 do
Gilday James, blacksmith, h 319 E Airy
Gildea James, brakeman, h Front c Mill, B'port
Gildea Mary E., domestic, 219 E Elm
Gilinger Belle, knitter, h 1011 Swede
Gilinger Bertha, dressmkr, h 1011 Swede
Gilinger Della, cigarmkr, h 647 Corson
Gilinger Eliza K., h 806 Swede
Gilinger George F., plasterer, h 1011 Swede
Gilinger Harry C., clk, h 806 Swede
Gilinger Laura, h 806 Swede
Gilinger Margaret, cigarmkr, h 1011 Swede
Gilinger Sarah T., bookbinder, h 1011 Swede
Gillen John, laborer, h Ridge rd, Mogeetown
Gillespie Annie A., housekeeper, 6th bel Mill, B'port
Gillespie Connor, laborer, h 202 E Washington
Gillespie Cornelius, laborer, h 202 E Washington
Gillespie John, laborer, h 6th bel Mill, B'port
Gillespie Mary J., framer, h 6th bel Mill, B'port
Gilligan David, laborer, h 722 Swede
"To find a name you must know how to spell it."
Gilligan James, laborer, h 309 E Penn
Gilligan John, letter carrier, h 416 Arch
Gilligan Mary A., weaver, h 416 Arch
Gilligan Nellie C., dressmkr, h 416 Arch
Gillion Albert, baker, h 260 E Main
Gillion Kate, stockingmkr, h 260 E Main
Gilmore Clara M., h 208 W Main
Gilmour Maggie B., forelady, h 704 W Elm
Gilmour Martha D., clk, h 704 W Elm
Gilmour Mary Mrs., h 704 W Elm
Gilmour Matthew, blacksmith, h 706 Chain
Ginther Adam, laborer, h 521 Kohn
Ginther Essie, shirtmkr, h 521 Kohn
Ginther Jacob, brakeman, h 521 Kohn
Giuliante Dominick, fruit, &c., DeKalb c Main, h 341 E Lafayette
Given Ella Mrs., h 350 E Marshall
Given James, teamster, h 703 E Airy
Given Nancy, wid James, h 715 E Airy
Given Sarah, weaver, h 715 E Airy
Glass Edward, packer, h 726 E Marshall
Glass Jane, wid Andrew, h 726 E Marshall
Gleason George, engineer, h 209 E Washington

Adam Scheidt Brewing Co.'s Norristown Porter and Ale, Made of Choicest Hops and Best Barley Malt only.

Gleason William, laborer, h 1039 Green
Glenn Carrie, domestic, 1044 DeKalb
Glenn Lewis, shoemkr, 1016 Green, h do
Glenzinger Ella E., clk, 106 E Main, h 535 Cherry
Glimmet John, cook Insane Asylum, h do
Glisson Anna E. Mrs., boarding, 24 W Main, h do
Glisson Caroline, wid Alfred, h 631 Corson
Glisson Caroline M., knitter, h 24 W Main
Glisson Clara, knitter, h 631 Corson
Glisson George, repairsman, h 631 Corson
Glisson Harry B., civil engineer, h 506 DeKalb, B'port
Glisson John J., clk, h 506 DeKalb, B'port
Glisson Joseph A., laborer, h 24 W Main
Glisson Louis M., painter, h 506 DeKalb, B'port
Glisson Mary E., winder, h 24 W Main
Glisson Walter D., driver, h 24 W Main
Glisson William, washer, h 631 Corson
Glover Abraham, blacksmith, h High ab Main
Godschall Anna, domestic Market House Hotel
Godschall Levi, expressman, h 711 Chain
Godshalk Hannah T., tailoress, h 122 W Marshall
Godshalk Mary E., dressmkr, h 122 W Marshall
Godshalk Matthias M., shoemkr, h 539 Norris

BLACK SILKS warranted not to cut. D. M. YOST & CO.'S, Main and DeKalb, Norristown.

Godshalk Milton M., wheelwright, h 122 W Marshall
Godshalk Wells T., tailor, h 129 W Marshall
Godshalt Elmer E., lineman, h 708 Green
Goettler J. George, carpenter, h 640 Chain
Golden Amelia F., weaver, h 25 4th, B'port
Golden Frank, laborer, h 4th bel Mill, B'port
Golden John, printer Herald, h 25 4th, B'port
Golden John J., h 208 E Washington
Golden Joseph, paperhanger, h 25 4th, B'port
Golden Lizzie, dressmkr, h 25 4th, B'port
Golden Martin, laborer, h 208 E Washington
Golden Mary, wid Thomas, h 25 4th, B'port
Golden Mary A., weaver, h 25 4th, B'port
Golden Mary E., cook, 221 DeKalb
Golden Morris J., dyer, h 208 E Washington
Golden Patrick, laborer, h 52 E Washington
Golden Thomas, tobacconist, 200 DeKalb, h do
Golden Thomas P., laborer, h 208 E Washington
Golden William B., laborer, h 208 E Washington
Goldenberg Lizzie, (Strawbridge & Goldenberg), h 238 W Main
Goldenthal Albert, collector, 111 E Main, h Farmers' Hotel
Goldstein Iman, laborer, h 407 Barbadoes

BENJ. QUILLMAN'S Tinware is all made in his own —Shops,— Cor. Main and DeKalb.

Good Catharine, weaver, h 451 Prospect av, B'port
Goodman Arminie Mrs., h 524 Green
Goodwin Benjamin F., shoemkr, h Water ab Mill
Goodwin Jonathan, jr., bartender, 18 W Main, h 641 George
Gopfrieph John, brewer, h 533 Norris
Gordon Ella M., seamstress, h 614 Green
Gordon George E., laborer, h 614 Green
Gordon Howard, musician, h 1041 Cherry
Gordon James, laborer, h 209 Barbadoes
Gordon John W., teamster, h 2d bel Green, B'port
Gordon Mary, domestic, 1351 DeKalb
Gordon Robert B., agt, h 114 Franklin av
Goshaw Charles, carpenter, h 507 W Marshall
Goshaw Morrison, carpenter, h 1074 Willow
Goshaw Silas, carpenter, h 738 George
Goshen William, baker, h 120 E Main
Gotwals Abraham, produce, h 27 E Marshall
Gotwals Abraham G., police, h 226 W Main
Gotwals Ann, wid John, h 506 Kohn
Gotwals Elias D., clk, h 226 W Main
Gotwals Henry F., packer, h 1042 Willow
Gotwals Irvin J., clk, h 27 E Marshall
Gotwals Isaac, supt, h 22 5th, B'port

"To find a name you must know how to spell it."

Gotwals John A., clk, h 226 W Main
GOTWALS JOSEPH K., supt public schools, DeKalb c Oak, h 19 E Chestnut
Gotwals Leroy B., clk, h 1042 Willow
Gotwals Maggie S., teacher, h 22 5th, B'port
Gotwals Mary C. Mrs., meat market, 226 W Main, h do
Gotwals Samuel R., publisher Schuylkill Valley Sentinel and Montgomery Co. Post, confectioner, 248 W Main, h do
Gotwals Susan C., housekeeper, h 146 W Marshall
GOTWALTS JACOB V., lawyer, 323 Swede, (room 4), h 908 DeKalb
Gotzsch August, carpenter, h 429 Moore
Gould Kate, 105 W Lafayette
Gouldey Emma V., wid Jesse V., h 670 Kohn
Gouldey Eugene H., flagman, h 27 4th, B'port
Gouldey Samuel B., milk, h 515 Noble
Gouldy Thomas J., milk dealer, h 632 Stanbridge
Graber Charles, clk, h 915 W Washington
Graber Frank, cigarmkr, h 915 W Washington
Grace Margaret A., attendant Insane Asylum, h do
Grace Mary K., attendant Insane Asylum, h do
Grady Alice M., housekeeper, h 609 Walnut

ADAM SCHEIDT BREWING CO., Brewers —OF— Standard Lager Beer, Made of the Best Malt and the Choicest Hops only. . . .

Grady George W., (Baker & Grady), h 524 Chain
Grady John, laborer, h 609 Walnut
Grady Joseph, laborer, h 609 Walnut
Grady Joseph, jr., bricklayer, h 609 Walnut
Grady Mary E., packer, h 609 Walnut
Grady Michael, h 239 E Chestnut
Grady Patrick, laborer, h 141 W Lafayette
Grady Paul J., cleaner, h 609 Walnut
Grady Peter, laborer, h 239 E Chestnut
Grady Peter, laborer, h 209 Barbadoes
Grady Thomas, laborer, h 811 Smith
Graf John, laborer, h Wood ab Old Arch rd
Graham Catharine M., wid William, h 46 E Chestnut
Graham David B., brakeman, h 652 Chain
Graham Edward, carpenter, h 541 Cherry
Graham Eliza, wid James, h 7th bel Green, B'port
Graham Frederick W., dyer, h 210 E 4th, B'port
Graham Jane, wid Andrew, h 39 Front, B'port
Graham Jeremiah, laborer, h 334 Moore
Graham J. Harry, conductor, h 354 E Airy
Graham Kate, wid Benjamin, h 240 E Penn
Graham Robert W., tinsmith, h 46 E Chestnut
Graham William H., carpenter, h 46 E Chestnut

For Health and Comfort. YOST'S TAILOR-MADE CORSETS excel all others. D. M. YOST & CO., MAIN AND DEKALB.

Graham William J., watchman, h 39 Front, B'port
Grain Charles F., laborer, h 437 Sandy
Grain John, laborer, h 437 Sandy
Grand Opera House, 67 E Main
Granger John, flagman, h Front bel Mill, B'port
Grant Barbara J., folder, h 314 E Airy
Grant Harry M., cigarmkr, h 314 E Airy
Grant Joseph, glassmkr, h 314 E Airy
Grant Joseph E., glassmkr, h 314 E Airy
Grant Thomas, twister, h 314 E Airy
Grater Abraham G., (Guest, Grater & Co.), h 223 E Oak
Grater Minerva, clk, Airy c Arch, h 223 E Oak
Grater Ursinus U., carpenter, h 223 E Oak
Gratz Eugene D., salesman, h Ann ab Cherry
GRATZ THEODORE T., supt Norristown Water Co., h 917 W Marshall
Gray Edwin, sawmkr, 205 Mill, h 532 Kohn
Gray George W., laborer, h 803 Walnut
Gray Nellie, attendant Insane Asylum, h do
Gray William, filer, h 532 Kohn
Gray William M., laborer, h 19 W Oak
Greaves Hannah, weaver, h 100 E 4th, B'port
Greaves Sarah A., wid Joseph, h 100 E 4th, B'port

In THE DAILY REGISTER Advertisers can reach Town and Country People.

Green Andrew, laborer, h 514 E Main
Green C. Edward, bricklayer, h 723 W Marshall
Green Charles, foreman, h The Windsor
Green James, laborer, h Basin bel Arch
Green John, driver, h 336 Grove, B'port
Green Leonard, laborer, h 514 E Main
Green Mary D., wid Charles E., h 723 W Marshall
Green Rachel, domestic, 521 Stanbridge
Green William E., teamster, h DeKalb bel 6th, B'port
Greenwood Raymond, mgr Atlantic Refining Co., h 655 Stanbridge
Gregarlicht Agnes, ironer Insane Asylum, h do
Grenfell William H., laborer, h 837 Jackson
Gresh Edwin P., (W. K. Gresh & Sons), h 332 W Marshall
Gresh Harvey C., (W. K. Gresh & Sons), h 418 W Marshall
Gresh Wm. K., (W. K. Gresh & Sons), h 332 W Marshall
Gresh W. Perry, (W. K. Gresh & Sons), h 511 Stanbridge
GRESH W. K. & SONS, (E. P., H. C. and W. P.), cigar mfrs, Marshall c Corson
Greth Charlotte, domestic, 918 W Main
Greth Frank A., engineer, h 216 Holstein, B'port

"To find a name you must know how to spell it."

Greth Howard, engineer, h 7th ab Ford, B'port
Greth Mary, h 7th ab Ford, B'port
Gribbin Mary E., wid John, h 1029 Cherry
Griesinger Frederick, baker, h 723 Cherry
Griffey Elizabeth A., wid George, h 52 E Spruce
Griffey George, waiter Hotel Montgomery
Griffey Lewis, waiter Hotel Montgomery
Griffey Rosanna, domestic, 52 E Spruce
Griffin Edward, laborer, h 205 E Wood
Griffin Edward J., brakeman, h 432 Ford, B'port
Griffin James, laborer, h 432 Ford, B'port
Griffith Alexander, postmaster, h 530 Ford, B'port
Griffith Araminta Mrs., varieties, 500 Walnut, h do
Griffith Catharine, wid William, h 544 Cherry
Griffith Charles R., contractor, h 225 W Penn
Griffith Elbridge, driver, h 929 W Washington
Griffith Franklin, driver, h 927 W Washington
Griffith Henry, laborer, h 544 Cherry
Griffith Howard, laborer, h 523 E Main
Griffith Isaac W., laborer, h 544 Cherry
Griffith James R., laborer, h 6th bel DeKalb, B'port
Griffith J. Harvey, clk Court House, h Conshohocken
Griffith J. William, printer, h 233 E 4th, B'port

ADAM SCHEIDT BREWING CO., Brewers of Standard Lager Beer, Ale, Porter and Brown Stout. Norristown, Pa.

Griffith Kate, domestic, 124 2d, B'port
Griffith Mansfield, hostler, h 709 Astor
Griffith Mary, wid Charles, h Main bel Ford
Griffith May, shirtmkr, h 659 Corson
Griffith Robert, grocer, 233 E 4th, h do, B'port
GRIFFITH SAMUEL B., reporter Herald, h 1213 Powell
Griffith T. Harry, glassmkr, h 527 E Lafayette
Griffith Thomas, weaver, h 312 E Airy
Griffith Walter S., printer, h 1413 DeKalb
Griffith William G., laborer, h 544 Cherry
Griffith Worthington, driver, h 927 W Washington
Griggs Charles S., electrician, h 4th bel Mill, B'port
Grills John, laborer, h 39 Mogeetown
Grills James, laborer, h 555 E Lafayette
Grimes Arthur, mill hand, h 32 E Washington
Grimes Mary, h 32 E Washington
Grimley Abraham K., carpenter, h 656 Kohn
Grimley Clinton, machinist, h 415 Walnut
Grimley Gideon, painter, h 656 Kohn
Grisdale George, laborer, h Hamilton bel Main
Grisdale James, weaver, h Hamilton bel Main
Grisdale Jonathan, weaver, h Hamilton bel Main
Grisdale Mary, weaver, h Hamilton bel Main
D. M. YOST & CO. sell Standard Makes of Henriettas ten per cent. less than other houses.
Grisdale Richard, weaver, h 1043 Cherry
Grisdale Sophia, wid Jonathan, h Hamilton bel Main
Grisdale Thomas, weaver, h Hamilton bel Main
Grisdale William H., weaver, h Hamilton bel Main
Groff Elizabeth, wid Christian, h 353 E Marshall
Groff Ella, tailoress, h 353 E Marshall
Groff George W., clk, 323 Swede, h 632 Chain
GROFF JOHN B., carpenter, builder and contractor, 227 W Airy, h 400 do
Groff Lizzie I., clk, h 632 Chain
Groff Louis F., marble cutter, h 353 E Marshall
Groff Martha E., wid Davis, h 632 Chain
Groff Samuel, jr., carpenter, h 402 Airy
Groff Thomas E., painter, h 717 W Oak
Grosh Clara, attendant Insane Asylum, h do
Gross Abraham, attendant Insane Asylum, h do
Gross Calvin D., clk Rambo House, h 1008 Willow
Gross George I., blacksmith, h 224 Minor
Gross Harry O., carpenter, h 224 Minor
Gross Irwin F., fireman, h 25 E Spruce
Gross John H. L., telegrapher P. & R., h 213 W Penn
Gross John R., h Arch ab Wood
Gross John T., clk, 669 E Main, h 25 E Spruce

A General —Line of— HARDWARE at BENJ. QUILLMAN'S, Cor. Main and DeKalb.

Gross Martha, wid Tilman, h 331 E Main
Gross Michael, brewer, h 526 Barbadoes
GROSS MILTON T., supt John Hancock Life Ins. Co., 106 E Main, h 224 Minor
Gross Samuel F., printer, h 9 Stanbridge
Grove Benjamin, machinist, h 117 W Airy
Groves William S., dispatcher, h 318 George
Guernsey Benson, printer Register, h 1066 Willow
Guest George, (Guest, Grater & Co.), h 1106 DeKalb
GUEST, GRATER & Co., (George Guest, Abraham G. Grater and Samuel Roberts), lumber, Airy c Arch, also planing mill, Main c Arch
Guie Claudia, teacher, h 15 E Elm
Gunsenhauser John, fireman Insane Asylum, h do
Guyder James Y., carpenter, h 118 Chain

H

Haag Charles, baker, h 723 Cherry
Haas Andrew S., laborer, h 538 Barbadoes
Haas Harry G., fireman, h 735 Astor
Haas James, cigarmkr, h 535 Astor
Haas Lemuel B., engineer, h 735 Astor
Haas Mary, wid Frederick, h 225 Chain
"To find a name you must know how to spell it."
Haas Mary S., cooper, 228 W Main, h do
HAAS WILLIAM E. P., teas, coffees and spices, 125 E Main, h 735 Astor
Hack Augustus, laborer, h 329 E Lafayette
Hack Lewis, dispatcher, h 226 Poplar
Hack Rudolph, shoemkr, 362 W Main, h do
Hack Simon, shoemkr, 1073 Powell, h do
Hackett Alice, saleslady, 326 DeKalb, h Front c Depot, B'port
Hackett Ann, twister, h Front c Depot, B'port
Hackett Bridget, domestic, DeKalb c Front, B'port
Hackett Elizabeth, wid William, h Front c Depot, B'port
Hackett Lizzie, specker, h Front c Depot, B'port
Hackett Maggie, tailoress, h Front c Depot, B'port
Hackett Patrick, h 304 Holstein, B'port
Hackett Thomas J., spinner, h 304 Holstein, B'port
Hackman Frederick, attendant Insane Asylum, h do
Hadley Benj. V., barber, 526 DeKalb, h 41 E Marshall
Hadley Charles T., clk, DeKalb c Airy, h 219 E Wood
Hadley Elizabeth, wid Benjamin, h 219 E Wood
Hadley John, finisher, h 349½ E Airy
Hadley Samuel, glass blower, h 426 E Washington
Hadley Thomas, laborer, h 440 Moore

Adam Scheidt Brewing Co.'s Bottling Dept., Bottlers of Lager Beer, Pale Ale, Special Pale Ale, NORRISTOWN, PA.

Hadley William, clk, h 219 E Wood
Hadley William, laborer, h 440 Moore
Hafford Bridget, wid Frank, h Spruce ab Arch
Hagaman Roy B., clk, h 1042 Powell
Hagerman George W., h 112 Franklin av
Hagerty Catharine, domestic, 103 Swede
Hagerty George, laborer, h Buttonwood bel Marshall
Hagerty Matilda, domestic, 830 Arch
Hagginbothom John F., engineer, h 926 W Airy
Hagner Lewis, laborer, h 449 Prospect av, B'port
Hagner Stout L., cigarmkr, h 652 E Marshall
Hague Sarah, grocer, 336 Grove, h do, B'port
Hagy Benjamin F., watchmkr, 8 W Penn, h 1035 Cherry
Haight Samuel B., clk, h 520 Kohn
Haines Bertha, domestic, 925 W Main
Haines Catherine M., clk, ft DeKalb, h 911 Swede
Haines James H., brakeman, h 2d bel Mill, B'port
Haines James I., laborer, h 411 Rambo, B'port
Haines John H., weaver, h 411 Rambo, B'port
Haines Newbold R., h 911 Swede
Haines William, mason, h 411 Rambo, B'port
Hair Theodore F., loom boss, h 1015 W Airy
Hale Alice, bagmkr, h 1021 Swede

Largest DRY GOODS and CARPET HOUSE in MONTGOMERY COUNTY. D. M. YOST & CO., Main and DeKalb, Norristown.

Haley Bridget, h 752 Chain
Haley James, laborer, h 103 Swede
Haley Mary, domestic, 52 E Elm
Haley Michael, laborer Insane Asylum, h do
Hall Annie, shirtmkr, h 416 W Airy
Hall Caroline, h 213 E Basin
Hall Ellis, carpenter, h 416 W Airy
Hall George W., carpenter Insane Asylum, h 911 W Airy
Hall Jackson, laborer Insane Asylum, h 911 W Airy
HALL J. BARCLAY, druggist, 53 E Main, h 930 W Main
Hall Joanna H., wid Jacob H., h 37 E Jacoby
Hall Sarah R., domestic, 1323 DeKalb
Hallinan Annie A., housekeeper, h 4th bel Prospect av, B'port
Hallinan Dennis, foreman, h Ford bel 6th, B'port
Hallinan Edmund, laborer, h 4th bel Prospect av, B'port
Hallinan Edmund, jr., laborer, h Ford bel 6th, B'port
Hallinan Johanna, weaver, h 4th ab Prospect av, B'port
Hallinan Margaret, weaver, h 4th bel Prospect av, B'port
Hallinan William, laborer, h 4th bel Prospect av, B'port
Hallman Abraham H., hostler, h 728 Chain
HALLMAN ABRAHAM S., (Hallman & Egbert), agent P. R. R., h 505 Cherry

THE DAILY REGISTER gives the NEWS of the WHOLE COUNTY.

Hallman Abram D., law student, 323 Swede, h North Wales
Hallman Ann M., wid George S., h 710 W Marshall
Hallman Bella S., tailoress, h 340 W Marshall
Hallman C. Nelson, tinsmith, h 658 George
Hallman Daniel I., plumber, h 658 George
Hallman David H., painter, h 810 George
Hallman David R., saddler, h 662 Kohn
Hallman E. Irene, librarian, h 719 Swede
Hallman Elizabeth, h 543 Corson
Hallman Ella M., weaver, h 375 E Lafayette
Hallman Ellwood, plasterer, h 779 Kohn
Hallman Ellwood L., (Hallman, Place & Hendricks), h at Royersford
Hallman Evan, blacksmith, DeKalb ab 3d, h 51 5th, B'port
Hallman G. Eugene, salesman, h 719 Swede
Hallman Harriet E., teacher elocution, h 719 Swede
Hallman Harry, milk, h 340 W Marshall
Hallman Harry H., clk P. R. R., h 505 Cherry
Hallman Harry M., produce, h 657 Kohn
Hallman Henry H., clk, h 658 George
HALLMAN HENRY T., livery, sale and boarding stable, 556 Chain, h 543 Astor
Hallman Hezekiah, mason, h 375 E Lafayette

"To find a name you must know how to spell it."

Hallman Howard H., clk Insane Asylum, h 512 W Airy
Hallman Isaiah, h 658 George
Hallman J. Linwood, turner, h 110 Chain
Hallman Jacob H., clk, h 710 W Marshall
Hallman Jacob L., blacksmith, h 32 3d, B'port
Hallman Jesse, laborer, h 340 W Marshall
Hallman John, carpenter, h 662 Kohn
Hallman John, h 724 Chain
Hallman John H., clk P. R. R., h 1022 Cherry
Hallman Margaret, wid George W., h 719 Swede
Hallman Mary, wid William, h 618 Walnut
Hallman Mary A., knitter, h 340 W Marshall
Hallman Matthias, carpenter, h 662 Kohn
Hallman Morris H., molder, h 375 E Lafayette
Hallman, Place & Hendricks, (E. L. Hallman, A. R. Place and A. H. Hendricks), lawyers, 323 Swede
Hallman Reuben, h 725 George
Hallman Sallie J., housekeeper, 114 E Spruce
Hallman Samuel, coachman, h 21 4th, B'port
Hallman Susan S., domestic, Main c Franklin av
Hallman Susie, dressmkr, h 710 W Marshall
HALLMAN THEO., propr Hartranft House, 245 W Main, h do (see adv front cover)

Adam Scheidt Brewing Co.'s Bottling Dept., Bottlers of all kinds of Carbonated Beverages, made from the PUREST SPRING WATER.

Hallman William, gardener, h 114 E Spruce
Hallman William F., mgr, 222 W Main, h 512 W Airy
Hallman William H., carpenter, h 213 E Main
Hallman William K., driver, h 724 Chain
Hallman William R., plasterer, h 807 W Lafayette
HALLMAN & EGBERT, (Abraham S. Hallman and Eugene D. Egbert), insurance and real estate, 323 Swede
Halloway Amy, teacher, h 541 Cherry
Halloway Annie, h 541 Cherry
Halloway Charles T., shoe operator, h 26 W Airy
Halloway Frank E., laborer, h 921 Green
Halloway Harry P., laborer, h 921 Green
Halloway Isaac S., h 26 W Airy
Halloway Kate, h 541 Cherry
Halloway Sarah E. Mrs., h 921 Green
Halloway William R., clk, h 1033 Green
Hallowell Abel, barber, 408 W Main, h do
Hallowell Anna Mrs., h 720 Kohn
Hallowell Joshua E., mason, h 302 E Marshall
Hallowell M. Ida, housekeeper, h 710 Arch
Hallowell Nathan, h 302 E Marshall
Hallowell Nathan M., carpenter, h 914 W Lafayette
Hallso John, h 634 Arch

D. M. YOST & CO. sell more CARPETS, OIL CLOTHS and SHADES than all the other stores in town combined.

Hambrecht John, h 657 Stanbridge
Hamell Henry, foreman, h 331 Grove, B'port
Hamill C. Sheridan, blacksmith, h 23 E Chestnut
Hamill Emma J., weaver, h 340 E Marshall
Hamill Frank P., stenographer, h 23 E Chestnut
Hamill Jennie R., saleslady, h 340 E Marshall
Hamill John, saddler, h 340 E Marshall
Hamill Joseph B. D., foreman, h 203 Franklin av
Hamill William, salesman, h 728 Kohn
Hamilton Annie, timekeeper, h 203 E Washington
Hamilton Bernard, brakeman, h 122 E Washington
Hamilton Columbus, laborer, h 203 E Washington
Hamilton Elizabeth L., h 804 DeKalb
Hamilton John P., laborer, h 203 E Washington
Hamilton Joseph A., cigarmkr, h 203 E Washington
Hamilton Margaret, wid Joseph, h 203 E Washington
Hamilton Mary, weaver, h 203 E Washington
Hamlin William H., special officer, h Rambo House
Hammel William J., laborer Insane Asylum, h do
Hammer James A., laborer, h W 4th ab Mill, B'port
Hammer Mary E., wid Allen, h W 4th ab Mill, B'port
Hammond Henry J., laborer, h 424 Bush, B'port
Hammond John, shoemkr, 605 Arch, h do

Novelty Heaters and —Excelsior Ranges— are for —sale— only by BENJ. QUILLMAN, Cor. Main and DeKalb.

Hampton Hannah M., wid Samuel P., h 5th ab DeKalb, B'port
Hampton John, fireman, h 244 Minor
Hampton John E., mill hand, h 28 W Airy
Hampton Joseph, porter The Windsor, h do
Hampton Joseph H., watchman, h DeKalb c 5th, B'port
Hampton Kate, stockingmkr, h 28 W Airy
Hampton Rebecca J., boarding, 28 W Airy, h do
Hampton Sarah R., housekeeper, 5th ab DeKalb, B'port
Hampton Susanna, dressmkr, 234 E Penn, h do
Hampton William W., beater, h 234 E Penn
Hanaway Ellen C. Mrs., boarding, 706 Chain, h do
Hanaway James H., ice creammkr, h 706 Chain
HANCOCK JOHN LIFE INSURANCE CO., M. T. Gross, supt, 106 E Main
Haney David, laborer, h 36 E Lafayette
Hanford A. L. & M. A., varieties, 100 W Main
Hanford Aubrey L., (A. L. & M. A. Hanford), h 537 Swede
Hanford Mary A., (A. L. & M. A. Hanford), h 537 Swede
Hanley Daniel, carter, h 28 Front, B'port
Hanley Mary, domestic, 28 E Oak
Hanlon John, laborer, h 6th bel Mill, B'port
Hanlon John J., jr., tinsmith, h 6th bel Mill, B'port

"To find a name you must know how to spell it."

Hanlon Julia A., housekeeper, h 6th bel Mill, B'port
Hanlon Katie M., cigarmkr, h 6th bel Mill, B'port
Hanlon Michael V., carpenter, h 6th bel Mill, B'port
Hanna Elizabeth Mrs., housekeeper, 124 W Lafayette
Hannis Annie, h 1006 Willow
Hannums James A., card cleaner, h 423 E Oak
Hansell Hiram M., molder, h 204 E Main
Hansell Howard, machinist, h 204 E Main
Hanson E. Anna, artist, h 1101 Willow
Hanson Henry R., h 1101 Willow
Hanson Martha J., teacher, h 1101 Willow
Hardaker Thomas L., engineer, h Oak c New Hope av
Hardaker William, h Oak c New Hope av
Hardaker William J., engineer, h Oak c New Hope av
Hardcastle Harry, hack driver, h 117 E Marshall
Hardiman Walter W., carpet weaver, h 809 Arch
Harding William, farmer Insane Asylum, h do
Harding W. Robert, loom fixer, h 344 Moore
Hardy Mary J., wid George J., h 412 Cherry
Hare George, phrenologist, h 25 E Washington
Harkins Anna Mrs., confectioner, 210 W Main, h do
Harkins Annie, burler, h 451 Bush, B'port
Harkins Daniel, laborer, h 451 Bush, B'port

ADAM SCHEIDT BREWING CO., Brewers —OF— Standard Lager Beer, Made of the Best Malt and the Choicest Hops only. . . .

Harkins Francis, laborer, h 210 W Main
Harkins James, laborer, h 451 Bush, B'port
Harkins James, laborer, h 204 Markley
Harkins James, jr., bricklayer, h 714 Moore
Harkins John, weaver, h 204 Markley
Harlacher Balthaser, laborer, h 620 Green
Harlacher C. Frederick, painter, h 620 Green
Harlacher Christina, spinner, h 620 Green
Harlan Louisa M., dressmkr, h 28 E Chestnut
Harlan William B., collector, h 28 E Chestnut
Harley Anna, dressmkr, h 513 W Main
Harley Bros., (J. P. and J. A.), grocers, 500 W Marshall c Chain
Harley Edwin M., clk, h 513 W Main
Harley Elizabeth M., wid Samuel G., h 636 George
Harley Emanuel C., cigarmkr, h 707 Cherry
Harley J. Allen, (Harley Bros.), h 513 Main
Harley James P., (Harley Bros.), h 511 W Main
Harley Jennie J., milliner, h 513 W Main
Harley Matthias J., h 307 Haws av
Harley Thomas, mgr, h 4th bel Coates, B'port
Harman Augustus A., produce, h 408 W Main
Harman Gottlieb, underwear mfr, ft DeKalb, h 725 Chain

Cloths and Cassimeres at YOST & CO.'S For MEN and BOYS, is the most complete in town. {Managed by WM. BEAN.

Harned Lewis M., salesman, h 1208 DeKalb
Harned Merian, h 1208 DeKalb
Harner Annie R., dressmkr, h 242 E Oak
Harner Charles H., laborer, h 427 E Oak
Harner Mattie, h 242 E Oak
Harner Sophia, wid Nathaniel, h 314 E Oak
Harpel Flora M., cigar packer, h 625 Swede
Harpel Wilhelmina K., wid Jacob J., h 625 Swede
Harrar Elwood N., clk, 320 DeKalb, h 807 Swede
HARRAR ISAAC N., real estate, 320 DeKalb, h 807 Swede
Harris Ann, wid John, h 714 W Lafayette
Harris Annie, wid John, h Wood bel Arch
Harris Chester P., conductor, h 215 E Wood
Harris David M., carpenter, h 701 Kohn
Harris Eliza J., h 714 W Lafayette
Harris Gaylord T., engineer, h 118 Holstein, B'port
Harris George, weaver, h 438 Moore
Harris Georgianna, domestic, 4th c Green, B'port
Harris Lydia S., tailoress, h 714 W Lafayette
Harris Moses, janitor Charity Hospital, h do
Harris Samuel, laborer, h Swede nr Wood
Harris Samuel M., planer, h 532 Kohn

THE REGISTER is the Only Democratic Daily Paper in the County.

Harris T. William, cigarmkr, h 714 W Lafayette
Harris William H., varieties, 515 Arch, h 215 E Wood
Harris William T., laborer, h Roberts c Willow
Harrison Elizabeth, clk, 106 E Main, h do
Harrison Elizabeth W., h 245 E Main
Harrison Emily, weaver, h 902 Violet
Harrison George M., salesman, h Veranda House
Harrison John, h 902 Violet
HARRISON JOSEPH, Old Reliable Toy House, 106 E Main, h do (see adv)
Harrison Mary A., saleslady, 82 E Main, h 902 Violet
Harrison S. Jane, weaver, h 902 Violet
Harrison Wentworth W., spinner, h 219 W Main
Harrity Thomas, driver, h Ford bel 6th, B'port
Harry A. Markley, clk, h 107 E Main
HARRY C. HOWARD, dentist, 107 E Main, h 1004 DeKalb
Harry Edwin M., dentist, 323 Cherry, h do
Harry John W., clk, h 704 Swede
Hart Albert W., h 211 Franklin
Hart Almira, stockingmkr, h 804 Arch
Hart Ann M., wid S. Hallman, h 804 Arch
Hart Arvilla, teacher, h 27 E Spruce

"To find a name you must know how to spell it."

Hart Augustus, carriagemkr, 405 W Main, h do
Hart Carrie R., ribber, h 804 Arch
Hart David, carpenter, h 656 Astor
Hart D. Irvin, clk, h 412 W Airy
Hart Edwin, clk, h 1045 DeKalb
Hart Elizabeth D., wid Henry G., h 412 W Airy
Hart Ella C., attendant Insane Asylum, h do
Hart George, farmer, h Brown bel Arch
Hart George, laborer, h 927 W Airy
Hart George B., carpenter, h 641 Chain
Hart George S., carpenter, h 316 George
Hart Hannah, wid Daniel, h 824 DeKalb
Hart Harry M., clk, h 351 E Main

OLD RELIABLE TOY HOUSE.

Express Wagons, Doll Coaches, &c., Dolls of all kinds, Sleds, and a large variety of Holiday Goods.

BASE BALLS AND BATS A SPECIALTY.

A full line of CHRISTMAS GOODS always on hand.

DON'T FORGET THE PLACE,

JOS. HARRISON, 106 E. Main St., Norristown, Pa.

Adam Scheidt Brewing Co.'s Bottling Dept., Bottlers of Fine Lager Beer, Ale and Porter, especially for Family Use. . . .

Hart Harry R., weaver, h 804 Arch
Hart Harry S., bricklayer, h 1023 Willow
Hart Henry G., clk, h 412 W Airy
Hart Israel W., bookkpr, h 1045 DeKalb
Hart Israel W., clk, 34 E Main, h 316 George
Hart I. Wilfred, clk, h 1045 DeKalb
Hart James H., teacher, h 34 E Jacoby
Hart John D., boss bricklayer, h 630 DeKalb
Hart Jonathan M., h 351 E Main
Hart Kate M., h 908 Swede
Hart Levan R., painter, h 609 W Elm
Hart Marshall T., farmer, h Brown bel Arch
Hart Mary F. Mrs., h 27 E Spruce
Hart Mary J., cigars, &c., 2d bel Green, h do, B'port
Hart Philip Z., farm hand, h Brown bel Arch
Hart Sarah A., milliner, 505 W Marshall, h 412 W Airy
Hart Sarah E., h 316 George
Hart S. Ida, forelady, h 804 Arch
Hart William L., bricklayer, h 211 Franklin
Hart William B., clk, 330 E Main, h 630 DeKalb
Hart Zieber, bricklayer, h 908 Swede
Hartenstine Minnie, cigarmkr, h 501 W Elm
Hartenstine William E., h coachman, 814 DeKalb

D. M. YOST & CO., Manufrs. of Awnings and Tents. All Styles of Stripes on hand.

Hartlaub Joseph A., cigarmkr, h 134 W Airy
Hartman Albert, laborer, h 532 Norris
Hartman J. Jacob, hostler, h 217 W Penn
Hartman John B., plumber, h 558 Stanbridge
Hartman Thomas S., engineer, h 558 Stanbridge
Hartranft David B., h 503 Stanbridge
HARTRANFT HOUSE, Theo. Hallman, propr, 245 W Main (see adv front cover)
Hartzell Abraham, driver, h 545 Kohn
Hartzell Alfred D., plasterer, h 545 Stanbridge
Hartzell Elizabeth, stenographer, h 19 W Chestnut
Hartzell Elizabeth, wid John, h 19 W Chestnut
Hartzell John H., carpenter, h Buttonwood bel Marshall
Hartzell Lizzie, stenographer, h 19 W Chestnut
Hartzell Rebecca N., h 545 Stanbridge
Harvey Hannah P., h 524 Stanbridge
Haslam J. Harry Rev., h 913 W Airy
Haslet Catharine, wid John, h 110 Ann
Hassan Mary E., cigarmkr, h 115 2d, B'port
Hasting Mary A., wid Charles J., h Basin bel Violet
Hathaway John C., shirts, George nr Marshall, h 522 W Marshall
Hathaway Walter C., cigarmkr, h 520 W Marshall

BENJ. QUILLMAN, Main, Cor. DeKalb, is the manufacturers' agent —for all the leading— HEATERS, STOVES —AND RANGES.—

Hathaway William, engineer, h 520 W Marshall
Hauck James, attendant Insane Asylum, h do
Hauck John, cigarmkr, h 627 Astor
Haug John, h 719 W Main
Haven Curtis, stenographer, h 1113 Willow
Hawk William, flagman, h 30 Rambo, B'port
Hawkins John H., laborer, h Swede nr Wood
Hawley Frank S., mgr Standard Sewing Machine Co., 16 E Main, h do
Haws Edward, cigarmkr, h 613 W Marshall
Haws Eugene, carpenter, h 509 Kohn
Hawthorn Thomas A., clk, h 720 W Lafayette
Hay Walter, glass cutter, h 1027 Cherry
Hayberry Charles, laborer, h 715 Cherry
Hayberry Cheney R., stone mason, h 633 Astor
Hayden Patrick, laborer, h 1337 Willow
Hayes Albert H., music teacher, h 143 W Marshall
Hayes Dennis, laborer, h 15 E Washington
Hayes Gertrude, stockingmkr, h 205 E Marshall
Hayes Henry F., patent medicines, h 519 Norris
Hayes James B., inspector, h 902 W Marshall
Hayes Jennie Mrs., dressmkr, h 143 W Marshall
Hayes John, laborer, h Washington bel Mill

"To find a name you must know how to spell it."

Hayes John J., coachman, h 327 Cherry
Hayes Julia M., weaver, h Ford bel Washington
Hayes Maggie C., winder, h 344 E Oak
Hayes Michael, laborer, h 806 Arch
Hayes Patrick, driver, h 205 E Marshall
Hayes Stephen, flagman, h Ford bel Washington
Hayes Thomas, laborer, h 344 E Oak
Hayes Thomas, laborer, h Ford bel Washington
Hayes Thomas, jr., spooler, h 344 E Oak
Hayes William J., laborer, h 525 E Main
Hayman Julia A., select school, 50 E Chestnut, h do
Hayner Emma Mrs., cuffmkr, h 123 W Marshall
Hayner William H., clk, Corson ab Marshall, h 123 W Marshall
Hazzard Fisher W., carpenter, h Airy ab Cherry
Hazzard Julia, wid Solomon, h 558 Moore
Heaney Allen S., notions, 611 W Marshall, h do
Heaney George S., telegrapher P. & R., h 614 Haws av
Heany William S., h 623 George
Heard Joseph D., laborer, h 713 Cherry
Heaton Elizabeth, weaver, h 659 Sandy
Heaton George, varieties, 417 Walnut and 661 Sandy, h do
Heaton George W., clk, h 661 Sandy

ADAM SCHEIDT BREWING CO.'S FINE BROWN STOUT AND SPECIAL PALE ALE.

Heaton Joseph, carpenter, h Cedar ab New Hope
Heaton Mary, wid William, h 637 Sandy
Heaton Michael, tinsmith, h 637 Sandy
Heausler Elizabeth, wid Othmar, h 120 E Marshall
Heausler Lizzie, shirtmkr, h 120 E Marshall
Heavner George N., grocer, 700 W Marshall, h 711 do
Heavner Philip D., h 700 W Marshall
Heavner Philip E., boatman, h W 4th nr limits, B'port
Heckman Harry B., mill hand, h 439 Bush, B'port
Heebner August, laborer, h 18 White Row
Heebner Christopher B., h 1004 Green
Heebner Christopher W., h 538 Astor
Heebner David, salesman, h 548 Stanbridge
Heebner Flora V., teacher, h 548 Stanbridge
Heebner Harry, h 538 Astor
Heebner Joshua, fireman, h 708 Oak
Heebner Sarah, wid David, h 548 Stanbridge
Heebner Stephen, molder, h 548 Stanbridge
Heebner Uriah, engineer, h 708 Oak
Heffelfinger George W., underkeeper jail, h 343 E Oak
Heffelfinger Harry W., laborer, h 415 E Oak
Heffelfinger Jacob P., laborer, h 343 E Oak
Hefflinger Ida, knitter, h 220 Poplar

D. M. YOST & CO. CUT Floor Oil Cloths ANY DESIRED WIDTH.

Hefner Mary A., weaver, h 625 Corson
Heidel John, weaver, h 330 E Oak
Heidler Joseph A., laborer, h Oak nr Arch
Heigel Andrew, baker, 666 Chain, h do
Heigel Charles, baker, h 666 Chain
Heil Arthur L., clk, h Main bel Arch
Heim Sarah, wid John P., h 511 Stanbridge
Heimann Michael J., laborer, h 514 Moore
Heine Caroline, domestic, 1009 DeKalb
Heineman A. Joseph, picker, h 647 Stanbridge
Heins Elizabeth, wid John, h 133 Marshall
Heinsbach Lizzie, stockingmkr, h 657 George
Heinze Beatte, wid Anton, h rear 514 Noble
Heinze Charles, machinist, h 344 Grove, B'port
Heinze Frederick, tailor, h rear 514 Noble
Heisler Henry W., painter, h 660 George
HELFFENSTEIN ALBERT, book and job printer, 143 W Main, h 521 Cherry
Helffenstein Elizabeth G., wid Benjamin W., h 138 W Main
Helffenstein Emanuel B., varieties, 33 W Main, h 516 Cherry
Helffenstein Emeline, wid Jonathan, h 516 Cherry
Helffenstein Emily, dressmkr, h 516 Cherry
Helffenstein Hannah R., wid Samuel B., h 541 Swede

THE DAILY REGISTER has a LARGER CIRCULATION than any other Daily Paper in Norristown. . .

Helffenstein Joseph U., watchmkr, h 138 W Main
Heller Calvin B., (Henderson Tinplate Co.), h The Windsor
Heller Charles H., bricklayer, h 1031 Green
Heller John F., dyer, h 7th ab Mill, B'port
Heller Louisa, wid Jacob, h 1031 Green
Helman John, engineer, h 34 E Washington
Helman John, jr., laborer, h 34 E Washington
Helmke Franz, laborer, h Water bel Green
Henderson Chas., (Henderson Tinplate Co.), h The Windsor
Henderson Esther A., h Front ab Cherry, B'port
Henderson Jesse, laborer, h Basin bel Arch
Henderson John, laborer, h 739 Haws av
Henderson Theodore, spinner, h Front ab Cherry, B'port
Henderson Tinplate Co., (Charles Henderson and Calvin B. Heller), tinplate mfrs, Ford c Washington
Henderson William J., brakeman, h 553 E Main
Hendren John, engineer, h 20 3d, B'port
Hendren Thomas G., laborer, h 13 4th, B'port
Hendricks Abraham H., h 324 George
Hendricks Abraham H., (Hallman, Place & Hendricks), h at Pottstown
Hendricks Charlotte, knitter, h 658 Corson
Hendricks Ella, knitter, h 658 Corson

"To find a name you must know how to spell it."

Hendricks Elwood B., laborer, h Stanbridge c Elm
Hendricks Etta, wid Jerome, h 624 Kohn
Hendricks Ida, knitter, h 658 Corson
Hendricks James B., salesman, h 533 Astor
Hendricks John F., cigarmkr, h 532 Noble
Hendricks Joseph H., laborer, h 546 Stanbridge
HENDRICKS J. K., district agt Equitable Life Insurance Co., office Hartranft House, h 615 W Main (see adv)
Hendricks William, janitor, h 705 Chain
Hendricks William K., driver, h 507 George
Hendrickson Anna, attendant Insane Asylum, h do
Hendrickson Barton, attendant Insane Asylum, h do
Hengen Bernhard, butcher, 217 W Main, h do
Henk Charles B., carpenter, h 713 Chain

J. K. HENDRICKS,
DISTRICT AGENT
Equitable Life Insurance Co.
And EQUITABLE ACCIDENT ASSOCIATION.
OFFICE, Hartranft House. RESIDENCE, 615 W. Main St., Norristown, Pa.

Adam Scheidt Brewing Co.'s Norristown Porter and Ale, Made of Choicest Hops and Best Barley Malt only.

Henneberry Margaret, domestic, 23 E Jacoby
Henneberry Mary A., domestic, Main bel Franklin av
Henneberry Peter, shoemkr Insane Asylum, h do
Hennessy Daniel P., captain Insane Asylum, h do
Hennessy Frank, laborer, h Main bel Ford
Henning Augustus, carpenter, h Swede nr limits
Henning Benjamin, farmer, h Swede beyond limits
Henning Benjamin A., brakeman, h Swede beyond limits
Henning Harry A., trucker, h 349 E Marshall
Henning Henry, h Swede beyond limits
Henning James H., baker, h Swede beyond limits
Henning Valentine, farmer, h rear 700 Swede
Henning Willie A., milliner, h 623 Cherry
Henninger Rachel A., wid David, h 737 Astor
Henniss Caroline, h 346 E Marshall
Henniss Emma, h 346 E Marshall
Henniss Joseph M., blacksmith, h 346 E Marshall
Henricks Charles B., carter, h 36 E Oak
Henricks Elizabeth H., dressmkr, h 36 E Oak
Henry James, laborer, h 517 Kohn
Henry Jerome B. Rev., h 625 Swede
Henry Mary, attendant Insane Asylum, h do
Henry W. James, nurse Insane Asylum, h do

BLACK SILKS warranted not to cut. D. M. YOST & CO.'S, Main and DeKalb, Norristown.

Hensel Annie, winder, h 326 E Airy
Hensel Madeline, wid Samuel, h 326 E Airy
Henshaw Harriet, teacher, h 438 E Marshall
Henshaw Harry P., clk, 90 E Main, h 438 E Marshall
Henshaw Kittie, weaver, h 438 E Marshall
Henshaw Martha A., wid Joseph, h 438 E Marshall
Heraghty Ella, domestic, 250 W Main
Herbster Jesse, janitor, h 647 Willow
Herd Annie L., weaver, h 330 E Airy
Herd Edwin R., boss, h 330 E Airy
Herd John R., carder, h 320 Grove
Heritage William E., h 636 Arch
Herman Alfred H., machinist, h 611 Green
Herman Mary A., wid Reuben, h 611 Green
Herman William A., machinist, h 546 Green
Herr George T., plumber, h Hotel Montgomery
Herrity Edward, laborer, h Rambo ab Depot, B'port
Herrity Patrick, repairsman, h Rambo ab Depot, B'port
Hertzler Samuel, cigarmkr, h 539 Kohn
Hertzog Hiram, evangelist, h 349 Moore
Herzel Katie, domestic, 621 Astor
Heslin John H., hackman, h 339 Moore
Heslin Patrick, laborer, h Depot c Railroad

BENJ. QUILLMAN'S Tinware is all made in his own —Shops,— Cor. Main and DeKalb.

Hess Charles D., justice of the peace, 18 DeKalb, h 500 do, B'port
Hesser William J., carpenter, h Ford bel Depot, B'port
Heston Edward, salesman, 16 E Main, h 1114 Willow
Hetrick Daniel, laborer, h 238 E Oak
Hettrich A. Lizzie, h 118 W Marshall
Hettrich Philip S., farmer, h Swede nr limits
Heug John, civil engineer, h 719 W Main
Heuscher William H., carpenter, h 833 Jackson
Hewitt Lydia, weaver, h 7th bel Mill, B'port
Hey Mary A., wid Ephraim, h Smith c Elm
Heyser Charles, laborer, h 636 Cherry
Heyser Harry W., machinist, h 522 Arch
Heysham Horace B., clk, 330 DeKalb, h 225 E Jacoby
Heysham Sarah E., wid Robert, h 225 E Jacoby
Heysham Theodore, student, h 225 E Jacoby
Hibberd Lidie M., clk, h DeKalb ab 3d, B'port
Hibberd Norris, (Hibberd & Brooke), h DeKalb ab 3d, B'port
Hibberd Samuel, h DeKalb ab 3d, B'port
Hibberd & Brooke, (N. Hibberd and A. Brooke), flour, &c., 164 W Main and DeKalb nr river bridge, B'port
Hibbs James A., clk, h 909 W Marshall

"To find a name you must know how to spell it."

Hiestand Annie M., h 1214 Locust
Hiestand Wilmer H., clk, 134 W Main, h 643 Astor
Higgins Annie E., attendant Insane Asylum, h do
Higgins Annie E., weaver, h 501 Barbadoes
Higgins Richard, laborer, h 527 E Lafayette
Higgins Susan E., wid Leonard K., h 501 Barbadoes
High Charles H., clk, 14 E Main, h 614 Astor
High Harry L., clk, h 228 E Oak
High Harry S., carpenter, h 228 E Oak
High Joseph H., letter carrier, h 614 Astor
High Martha, h 144 W Airy
High Samuel H., student, h 228 E Oak
High Sophia, wid Samuel, h 900 Swede
High Walter L., clk, h 228 E Oak
Highbarger A. Clayton, telegrapher, h 112 W Airy
Highbarger Rebecca, wid James, h 112 W Airy
Highbarger William H., packer, h 112 W Airy
Highley Deborah L., h 525 Swede
Highley Felix F., h 501 E Marshall
Highley Mary P., h 525 Swede
Hilborn Christiann, charwoman, h 514 Norris
Hildenbrand Humphrey, boxmkr, h 518 Kohn
Hildenbrand Wilson, boxmkr, h 518 Kohn

ADAM SCHEIDT BREWING CO., Brewers —OF— Standard Lager Beer, Made of the Best Malt and the Choicest Hops only. . . .

Hill Agnes J., saleslady, 112 E Main, h do
Hill Elwood W., cigarmkr, h 616 Astor
Hill James, blaster, h Ridge rd nr limits
HILL JAMES A., upholsterer and bedding, 110 E Main, h 112 do
Hill James P., blacksmith, h 616 Astor
Hill John, jr., laborer, h 129 6th, B'port
Hill Kate, domestic, 115 W Marshall
Hill Mary, wid John, h 129 6th, B'port
Hill Orlando E., carpenter, h 616 Astor
Hill Susan Mrs., human hair goods, 112 E Main, h do
Hill Vernon, plumber, 202 Mill, h 112 E Main
Hill William, laborer, h 129 6th, B'port
Hill William H., h 545 Cherry
Hillebrecht Augustus, h 1024 Powell
Hillebrecht F. William, butcher, h 1024 Powell
Hillegass Jacob B., lawyer, 413 Swede, h 542 do
Hillegass Oswin, carpenter, h 535 Astor
Hiller Charles H., bricklayer, h 1031 Green
Hiller Louisa, wid Jacob, h 1031 Green
Hilles Benjamin L., clk, h 32 E Elm
Hilles Joseph M., (Hilles & Taggart), h 32 E Elm
Hilles Lydia, wid David, h 523 Barbadoes

For Health and Comfort, YOST'S TAILOR-MADE CORSETS excel all others. } D. M. YOST & CO., MAIN AND DEKALB.

Hilles & Taggart, (J. M. Hilles and J. R. Taggart), carriages, 115 DeKalb
Hiltner Edwin L., (E. L. Hiltner & Sons), h Franklin av c Washington
Hiltner E. L. & Sons, (Harry P. and William D.), ice, Franklin av c Washington
Hiltner Harry P., (E. L. Hiltner & Sons), h Franklin av c Washington
Hiltner Margaret, wid Charles, h Franklin av c Washington
Hiltner Martha C., wid Samuel, h 711 George
Hiltner William D., (E. L. Hiltner & Sons), h Franklin av c Washington
Himmelreich John K., driver, h 302 Barbadoes
Hindennach Amelia, shirtmkr, h 259 W Main
Hindennach Jacob, foreman, h 259 W Main
Hinkle Doratha, wid Isaac, h 611 Willow
Hinkle Ida M., sorter, h 611 Willow
Hinkley Frank, machinist, h 507 W Elm
Hiser Elizabeth, h 518 Stanbridge
Hiser Elmina, h 518 Stanbridge
Hitner Daniel H., clk, h 830 W Marshall
Hobensack Henry H., h 1009 DeKalb
Hobensack J. Rex, physician, 541 Swede, h do

In THE DAILY REGISTER Advertisers can reach Town and Country People.

Hobson Freeland G., lawyer, 311 DeKalb, sec and treas Norristown Title, Trust and Safe Deposit Co., h at Collegeville
Hobson Jennie J., h 501 W Main
Hochgeswinder Frank, butcher, h 2d bel Green, B'port
Hocker Edward, carpenter, h 343 E Main
Hocker Edward W., printer Review, h 343 E Main
Hodge William, coachman, h 47 E Wood
Hoe John M., laborer, h 519 Noble
Hoeffer Hugh B., slater, h 750½ Kohn
Hoey Thomas, laborer, h 539 Arch
Hoffecker Annie E., h 551 Cherry
Hoffecker Reuben F., supt county schools, h 551 Cherry
Hoffer Lizzie M., shirtmkr, h 18 E Lafayette
Hoffer Martha M., looper, h 18 E Lafayette
Hoffer Tressa, wid Charles, h 18 E Lafayette
Hoffert George, baker, h 147 W Lafayette
Hoffman Ammon S., brakeman, h 5th bel Merion, B'port
Hoffman Clara L., h 202 E Chestnut
Hoffman David, brakeman, h 5th bel Merion, B'port
Hoffman Elwood, tackmkr, h 203 W Penn
Hoffman Gottfried, carpenter, h 413 E Chestnut
Hoffman Ida M., stockingmkr, h 17 W Oak

"To find a name you must know how to spell it."

Hoffman James M., h 17 W Airy
Hoffman John H., watchman, h 5th bel Merion, B'port
Hoffman John L., fireman, h Rambo bel Depot, B'port
Hoffman Lydia N., reeler, h 5th bel Merion, B'port
Hoffman Mary A., twister, h 5th bel Merion, B'port
Hoffman Rebecca, wid Samuel, h 348 E Marshall
Hoffman Thomas J., salesman, h 613 Swede
Hofsas John C., baker, h DeKalb c Front, B'port
Hogan Eliza, burler, h 32 E Lafayette
Hogan Elizabeth, attendant Insane Asylum, h do
Hogan Ella J., dressmkr, 202 W Main, h do
Hogan John F., tobacconist, 376 Moore, h do
Hogan Mary A., seamstress, h 32 E Lafayette
Hogan William A., beamer, h 32 E Lafayette
Holbert Agnes Mrs., h 1202 Powell
Holland Daniel, cigarmkr, h Airy ab High
Holland Elizabeth, attendant Insane Asylum, h do
Holland George W., laborer, h 719 Arch
Holland James, trimmer, h 638 George
Holland James B., (Holland & Dettra), district attorney, 415 Swede, h at Conshohocken
Holland John, laborer, h Airy bel High
Holland Mary Mrs., weaver, h 624 Green

ADAM SCHEIDT BREWING CO., Brewers of Standard Lager Beer, Ale, Porter and Brown Stout. Norristown, Pa.

Holland Michael, laborer, h 624 Green
HOLLAND & DETTRA, (James B. Holland and John M. Dettra), lawyers, 415 Swede
Holler Moritz, baker, h 705 Violet
Hollingworth Ann, wid William, h 202 Swede
Hollobough Bessie, attendant Insane Asylum, h do
Hollowell Edward, bricklayer, h 132 W Main
Holmes Agnes, domestic, DeKalb ab 7th, B'port
Holmes Charles W., flour, 115 W Main, h Main c Franklin av
Holmes Elias E., teamster, h 7 E Lafayette
Holmes George W., plasterer, h 505 Kohn
Holmes Lucetta, domestic, DeKalb ab 7th, B'port
Holmes Lucy, head nurse Insane Asylum, h do
Holstein Charles E., druggist, 51 DeKalb, h 49 do, B'port
Holstein George W. Dr., h 49 DeKalb, B'port
Holt Caroline E. Mrs., h 205 Franklin av
Holt Henrietta, shirtmkr, h 723 Kohn
Holt Henry, dyer, h 717 Kohn
Holt Joseph, flagman, h 723 Kohn
Holt Lottie H., dressmkr, h 723 Kohn
Holt Mary E., wid James, h 1018 Cherry
Holt William C., bricklayer, h 723 Kohn

D. M. YOST & CO. sell Standard Makes of Henriettas ten per cent. less than other houses.

Homan James, machinist, h 105 E Main
Homardi Michael, laborer, h 5th bel Mill, B'port
Homer J. William A., clk, h 829 Swede
Homer Samuel, h 829 Swede
Homsher Charles H., clk, h 501 W Elm
Hood Charles A., laborer, h 1018 DeKalb
Hood George P., engineer, h 28 Rambo, B'port
Hood James L., shoes, 245 E Main, h do
Hood Jesse A., job foreman Times, h 703 W Marshall
Hood Mary Mrs., tailoress, h 652 Astor
Hood Robert S., h 1046 DeKalb
Hoopes Jacob R., engineer, h 715 W Lafayette
Hooven Helen C., wid James, h 110 W Main
Hooven James, (estate), rolling and pipe mill, Washington c Barbadoes
Hooven James, clk, h 28 E Airy
Hooven Joseph H., h 311 DeKalb
Hooven Kate F., wid Alexander, h 28 E Airy
Hoover Albert C., h 34 E Oak
Hope Helen M., domestic, 522 DeKalb
Hope James E., tailor, h 230 E Oak
Hope James R., salesman, h 230 E Oak
Horan Mary, weaver, h 348 E Airy

A General —Line of— HARDWARE at BENJ. QUILLMAN'S, Cor. Main and DeKalb.

Horan Sarah, wid Thomas, h 348 E Airy
Horn Alexander S., clk P. & R., h 56 Rambo, B'port
Horn Anna E., h 56 Rambo, B'port
Horn Josephine L., wid John B., h 520 Swede
Horn Samuel M., laborer, h Basin bel Violet
Horner Andrew, attendant Insane Asylum, h do
Horning Abraham R., carpenter, h 1003 Cherry
Horning Benjamin F., insurance, 415 Swede, h 721 do
Horricks Edward, carpenter, h 504 Moore
Horricks Joseph, carder, h 504 Moore
Hortenstine William, driver, h 214 E Washington
Horton Samuel B., conductor, h 537 Stanbridge
Hoskin R. Lindsay, blacksmith, h 404 E Marshall
Hoskins Ogier, painter, h DeKalb ab 10th, B'port
Hoss Albert K., printer Register, h 15 W Main
HOTEL FINLEY, William A. Finley, propr, 18 W Main
HOTEL MONTGOMERY, Peter V. Hoy, 20-34 E Main
Houck Ambrose P., clk, 113 E Main, h Roxborough
HOUCK HENRY A., supt Prudential Insurance Co., 113 E Main, h at Roxborough
Houck J. Wallace, ribbertender, h 923 Green
Houck Peter, butcher, h 923 Green
Houck Rosie A., housekeeper, h 923 Green

"To find a name you must know how to spell it."

Hough Charles F., clk, h 24 W 4th, B'port
Hough George W., coachman, h 1019 Cherry
Hough James R., laborer, h 1017 Cherry
Hough Mary A., cigarmkr, h 1019 Cherry
Houpt Daniel E., contractor, h 1323 DeKalb
Houpt Elizabeth, wid Isaiah B., h 501 Swede
Houpt Irwin, mason, h 1323 DeKalb
Houpt John W., mason, h 1076 Willow
Houpt Rebecca, wid Ezekiel, h 1080 Willow
Houston Martin M., conductor, h 536 Stanbridge
Howard Edward, stonecutter, h S. C. R. R. nr Asylum
Howard James, stonecutter, h Stony Creek R. R. nr Asylum
Howard Mary, cigarmkr, h Stony Creek R. R. nr Asylum
Howe Hannah K., wid William, h 636 Cherry
Howe William H., carpenter, h 119 W Penn
Howell Walter T., pianos, 204 E Main, h at Media
Hoxworth Annie, wid Enos, h 337 E Airy
Hoxworth Charles H., milk dealer, 331 E Marshall, h do
Hoxworth Jacob R., salesman, 82 E Main, h 515 Green
Hoxworth William S., driver, h 331 E Marshall
Hoy Bernard J., clk, DeKalb c 2d, h 309 E Marshall
HOY PETER V., propr Hotel Montgomery, 32 E Main
Hoy S. Frances, saleslady, 209 DeKalb, h do

Adam Scheidt Brewing Co.'s Bottling Dept., Bottlers of Lager Beer, Pale Ale, Special Pale Ale, NORRISTOWN, PA.

Hoy Thomas, loom fixer, h 209 DeKalb
Hoy Thomas, jr., baker, 209 DeKalb, h do
Hoy Thomas H., mill hand, h 539 Arch
Huber Catharine, wid Solomon, h 809 George
Huber Christian, jr., tobacconist, 131 W Marshall, h do
Huber Elizabeth W., domestic, 711 DeKalb
Huber Marie, wid Christian, h 131 W Marshall
Huber Sarah G., laundress, h 809 George
Hudson Joseph, designer, h 201 5th, B'port
Hufnagle Mary W., wid John, h 539 Cherry
Hughes Benjamin B., jr., clk People's Nat. Bank, h at Gulf Mills
Hughes Charles C., produce, h 164 DeKalb, B'port
Hughes Charles Y., h 25 E Marshall
Hughes Henry C., h 1027 DeKalb
Hughes Mannie, wid Nathan R., h 900 W Main
Hughes Mary, h 25 E Marshall
Hughes William P., watchman, h 6th c Ford, B'port
Hull Margaret, wid Thomas, h 122 W Elm
Hull Robert, grocer, 1056 Willow, h do
Hullinger Charles E., second boss, h 50 W Washington
Hullinger Christiann, stockingmkr, h 50 W Washington
Hullinger Elizabeth, knitter, h 326 Green

Largest DRY GOODS and CARPET HOUSE in MONTGOMERY COUNTY. D. M. YOST & CO., Main and DeKalb, Norristown.

Hullinger Ella J., bobbin winder, h 50 W Washington
Hullinger Flora, dressmkr, h 122 W Lafayette
Hullinger Flora M., dressmkr, h 50 W Washington
Hullinger George W., bricklayer, h 50 W Washington
Hullinger Henry, h 326 Green
Hullinger John, laborer, h 50 W Washington
Hullinger John W., laborer, h 50 W Washington
Hullinger Margaret, stockingmkr, h 50 W Washington
Hullinger Mary E., spooler, h 50 W Washington
Hullinger William, laborer, h 6 W Washington
Hullinger William, puddler, h 49 W Lafayette
Hullinger William H., laborer, h 326 Green
Hullinger William H., laborer, h 50 W Washington
Hulton Thomas B., loom boss, h 726 W Lafayette
Humbert George J., mgr, h 116 Franklin av
Humbert Homer J., insurance agt, h 1029 Cherry
Humes Hamilton H., driver, h 7th c Green, B'port
Humes Isabella, twister, h 7th c Green, B'port
Humes Isabella, wid William, h 7th c Green, B'port
Humes Sarah, weaver, h 7th c Green, B'port
Hunsberger Fanny, domestic, 627 Swede
Hunsberger Jacob F., driver, h 542 Green
Hunsberger John W., bricklayer, h 708 W Marshall

THE DAILY REGISTER gives the NEWS of the WHOLE COUNTY.

Hunsberger Morton B., carpenter, h 708 W Marshall
Hunsicker Abbie A., weaver, h Front ab Mill, B'port
Hunsicker Ann S., wid William D., h 38 E Spruce
Hunsicker Barbara, dressmkr, h 144 W Marshall
Hunsicker Catharine G., twister, h Front ab Mill, B'port
HUNSICKER CHARLES, lawyer, 509 Swede, h 907 DeKalb
Hunsicker Clifton S., salesman, 38 E Main, h 417 Swede
Hunsicker Elmer P., brakeman, h Front ab Mill, B'port
Hunsicker Emma, cigarmkr, h 38 E Spruce
Hunsicker George, baker, h Front ab Mill, B'port
Hunsicker Harry H., laborer, h 620 Kohn
Hunsicker Jacob R., lawyer, h 417 Swede
Hunsicker Harry T., clk, h 655 Kohn
Hunsicker James R., h 524 Swede
Hunsicker Joseph R., transfer agt, h 655 Kohn
Hunsicker Susan R. Mrs., h 417 Swede
Hunter Ashley P., mgr, h 621 DeKalb
HUNTER JAMES D. Rev., pastor Central Presbyterian Church, h 621 Swede
Hunter P. Frank, clk, h 907 Swede
Hunter Silanus P., clk, h 621 DeKalb
Huntzman August, laborer, h 910 Jackson

"To find a name you must know how to spell it."

Hurd John, laborer, h 31 E Chestnut
Hurd Rena B., finisher, h 31 E Chestnut
Hurlbert Albert, butcher Insane Asylum, h do
Hurley George J., attendant, h 531 Norris
Hurley Jeremiah, attendant Insane Asylum, h do
Hurley Mary E., attendant Insane Asylum, h do
Hurst Elizabeth, wid Thomas, h 635 George
Hurst Henry H., conductor, h 19 6th, B'port
Hurst Jacob M., conductor, h 115 2d, B'port
Hurst James A., carpenter, 635 George, h do
Hurst Kate, h 34 E Spruce
Hurst Maria E., wid George, h 408 W Main
Hushen John W., insurance agt, h 24 W Lafayette
Hussah John, laborer, h Ford bel Rambo, B'port
Huston Frank S., clk, 64 E Main, h 837 Swede
Huston James E., conductor, h 418 E Main
Huston John, laborer, h Chestnut bel Walnut
Huston Margaret, wid Samuel, h 30 W Wood
Huston Mary, twister, h 231 E Basin
Huston Richard, laborer, h 803 W Marshall
Huston Samuel, carpenter, h 429 E Oak
Huston Samuel E., stonecutter, h 523 Astor
Huston William C., confectioner, h 523 Astor

Adam Scheidt Brewing Co.'s Bottling Dept., Bottlers of all kinds of Carbonated Beverages, made from the PUREST SPRING WATER.

Huston William H., contractor, h 132 W Marshall
Hutchison Alexander, molder, h 370 E Penn
Hutchison Walter S., (Streeper & Hutchison), h 611 W Main
Hutter Ashley P., mgr, 330 E Main, h 621 DeKalb
Hyde Martha, h 144 W Airy

I

Ide & Haverstick Co., paper mill, Merion c 2d, B'port
Illingworth Joseph J., currier, h 5th ab DeKalb, B'port
Ingham James, laborer, h Fraley ab Hurst, B'port
Ingram Josiah, fireman, 335 E Marshall
Innes Samuel, watchman DeKalb st bridge, h do
Innis Harriet, domestic, 1003 DeKalb
Iredell Robert, h 16 W Airy
Irish Ned, coal, h 925 W Main
Irish J. Bird, coal, h 813 W Main
Irish Mary L., wid Theodore, h 813 W Main
Irons Alfred, laborer, h 505 Norris
Irons Julia Mrs., h Wood ab Arch
Irons Lewis A., weaver, h 505 Norris
Irons Sarah, wid Alfred, h 505 Norris
Irvin Bella, attendant Insane Asylum, h do
D. M. YOST & CO. sell more CARPETS, OIL CLOTHS and SHADES than all the other stores in town combined.
Irwin Cyrene L., harnessmkr, h 672 Kohn
Irwin George B., barber Insane Asylum, h do
Irwin George G., clk, h 36 E Airy
Irwin I. Mahlon D., salesman, 16 E Main, h 672 Kohn
Irwin N. Adeline, wid Ninian, h 36 E Airy
Irwin William C., h 219 E Jacoby
Isett Anna M., h 331 Green
Isett Charles C., foreman Herald, h 315 Green
Isett Charles E., printer Herald, h 315 Green
Isett J. Evans, h 210 E Main
Isett Matilda A., saleslady, h 732 Chain
Isett William H., bookkpr, h 210 E Main
Isett William H., painter, h 732 Chain

J

Jack Anna M., attendant Insane Asylum, h do
Jackson Adaline S., wid William, h 37 E Main
Jackson Alice, domestic, h 1119 Swede
Jackson Andrew J., coach painter, h 200 E Oak
Jackson Annie, domestic, 725 W Marshall
Jackson Bros., (C. H and W. C.), blacksmiths, 619 Green
Jackson C. Harry, (Jackson Bros.), h 36 E Spruce
Jackson Edward, quarryman, h 359 E Penn

Novelty Heaters and —Excelsior Ranges— are for —sale— only by BENJ. QUILLMAN, Cor. Main and DeKalb.

Jackson Emanuel, laborer, h 82 Front, B'port
Jackson Emma J., domestic, 1055 Willow
Jackson Joseph, finisher, h 28 2d, B'port
Jackson Joseph F., conductor, h Stanbridge c Elm
Jackson Robert, laborer, h Roberts ab Willow
Jackson Robert A., engineer, h 703 Swede
Jackson Roger S., painter, h 200 E Oak
Jackson Thomas H., blacksmith, h 200 E Oak
Jackson Walter C., (Jackson Bros.), h 503 George
Jackson William H., laborer, h 1055 Willow
Jacobs Aaron M., salesman, 18 E Main, h 141 Ann
Jacobs Alfred, machinist, h 705 George
Jacobs Anna, saleslady, 76 E Main, h 553 Arch
Jacobs Anthony, baker, 51 E Washington, h do
Jacobs Charles, butcher, h 553 Arch
Jacobs David, milkman, h 13 Harper's al
Jacobs Ella C., h 1349 DeKalb
Jacobs Emma, milliner, h 553 Arch
Jacobs Frank, carpet weaver, h Mill ab 6th, B'port
Jacobs Harry, baggagemaster, h 618 Kohn
Jacobs Henry, butcher, h 553 Arch
Jacobs Irene, bookkpr, h 203 DeKalb
Jacobs Isabella, housekeeper, 553 Arch

"To find a name you must know how to spell it."

Jacobs John, h 1349 DeKalb
Jacobs John R., clk, h 203 DeKalb
Jacobs Lavinia, h 213 E Basin
JACOBS LILLIAN M., asst bookkpr Norristown Beef Co., h 203 DeKalb
Jacobs Maria L., h 1349 DeKalb
Jacobs Mary J. Mrs., boots and shoes, 203 DeKalb, h do
Jacobs Matilda M., wid Charles, h Church c Blackberry al
Jacobs Oliver K., clk Market House Hotel, h 123 E Marshall
Jacobs Sarah, h 203 DeKalb
Jacobs Theodore, druggist, 213 E Main, h do
Jacoby Addie, wid Charles, h 404 Cherry
Jacoby Elizabeth, h 1034 Green
Jacoby Kate B., wid Daniel, h 28 E Elm
Jacoby Laura E., seamstress, h 404 Cherry
Jacoby William F., telegrapher, h 653 Astor
Jaffa David, cigarmkr, h 940 Jackson
Jaggers Charles, mason, h 412 Ford, B'port
Jaggers Davis S., fireman, h 412 Ford, B'port
Jakel Lillie, seamstress Insane Asylum, h do
James Amy Mrs., h 212 E Spruce
James Henry, bell boy, h 212 E Spruce

ADAM SCHEIDT BREWING CO., Brewers —OF— Standard Lager Beer, Made of the Best Malt and the Choicest Hops only. . . .

Jamison Annie E., wid Benjamin T., h 112 Franklin av
Jamison Catharine, wid Robert C., h 319 E Marshall
Jamison David, bill poster, h 252 E Penn
Jamison Ella J., saleslady, 14 E Main, h 319 E Marshall
Jamison John, builder, h 613 W Main
Jamison John, carpenter, h 123 W Lafayette
Jamison John C., laborer, h 206 Pearl
Jamison John T., h 12 W Oak
Jamison Lizzie, h 613 W Main
Jamison Samuel, h 756 George
Jamison Samuel, helper, h Oak ab Willow
Jamison Thomas J., carpenter, h 500 Kohn
Jamison William C., painter, h 756 George
Jarrett Atkinson F., flour, &c., h 568 Stanbridge
Jarrett Charles, h 407 E Main
Jarrett Esther Mrs., notions, 328 Cherry, h do
Jarrett Henry, cloth finisher, h 218 Pearl
Jarrett Jane, weaver, h 328 Cherry
Jarrett John H., livery, Willow bel Jacoby, h 1002 Willow
Jarrett Sarah, clk, 328 Cherry, h do
Jeavens Benjamin, roller, h 507 Norris
Jeavens Benjamin, jr., weaver, h 507 Norris
Jeavens Mary J., dressmkr, h 507 Norris

Cloths and Cassimeres at YOST & CO.'S For MEN and BOYS, is the most complete in town. {Managed by WM. BEAN.

Jeavens Thomas H., carder, h 507 Norris
Jeffries John S., painter, h 773 Kohn
Jenkins Arthur M., machinist, h 716 Swede
Jenkins Benjamin L., contractor, h 644 Kohn
Jenkins Deborah, milliner, h 716 Swede
Jenkins Elizabeth, h 13 E Airy
Jenkins John E., brakeman, h 118 5th, B'port
JENKINS J. P. HALE, lawyer, 508 Swede, h 510 do
Jenkins Martha D., dressmkr, DeKalb ab 2d, h do, B'port
Jenkins Martha L., bobbin winder, h 120 E Washington
Jenkins Mary A., h 716 Swede
Jenkins Philip S., h 716 Swede
Jenkins Sarah J., dressmkr, h 716 Swede
Jenkins William D., laborer, h 1006 W Airy
Jennings Charles H., engineer, h 916 Jackson
Jennings Frank O., finisher, h 319 Moore
Jennings Lizzie, knitter, h 319 Moore
Jennings Maggie F., tapper, h 319 Moore
Jennings Margaret Mrs., h 319 Moore
JENNINGS WALTER S., lawyer, 6 E Airy, h Rambo House
Jervis Maggie M., wid Isaac, h 721 George
Job Ananias R., miner, h 525 Norris

THE REGISTER is the Only Democratic Daily Paper in the County.

John Edwin M., coachman, h Franklin av c Lafayette
John Mary R., saleslady, 102 E Main, h 246 E Penn
Johnson Abner S., clk, 366 Moore, h 362 do
Johnson Abraham, laborer, h Willow bel Wood
Johnson Alonzo, waiter, h 604 DeKalb
Johnson Ambrose, trucker, h 40 E Elm
Johnson Anna, h 3d bel Green, B'port
Johnson Annie M., h 345 E Lafayette
Johnson Arthur E., attendant Insane Asylum, h do
Johnson Bella, cook, 203 E Jacoby
Johnson Benjamin, excavator, h DeKalb nr Roberts
Johnson Benjamin, dresser, h 341 Moore
Johnson Benjamin, driver, h 634 Chain
Johnson Benjamin K., physician, 714 W Marshall, h do
Johnson Caroline S., wid Matthias, h 317 E Marshall
Johnson Charles, weaver, h 341 Moore
Johnson Charles, (Brown, Cloud & Johnson), deputy sheriff, h 832 W Marshall
Johnson Charles H., butcher, 2d c Green, h do, B'port
Johnson Clara T., h 31 E Jacoby
Johnson Clement L., clk, h 420 W Airy
Johnson Edward C., farm hand, h Thomas c Jacoby
Johnson Emeline, wid Joseph, h 920 W Main

"To find a name you must know how to spell it."

Johnson Emma Mrs., h 312 E Basin
Johnson Frank, laborer, h Willow ab Roberts
Johnson Frank J., painter, h 719 Cherry
Johnson George M., clk, h 723 Chain
Johnson Grier, laborer, h 504 Cherry
Johnson Harry T., bookkpr, h 306 E Marshall
Johnson Horace H., clk, 366 E Marshall, h 347 do
Johnson Issachar, h 1122 Willow
JOHNSON J. CRAWFORD, reporter Herald, h 751 Chain
Johnson Jennie Mrs., domestic, 360 E Airy
Johnson John, laborer, h DeKalb nr Roberts
Johnson John, laborer, h 35 E Chestnut
Johnson John B., upholsterer, 708 Chain, h 706 do
Johnson John L., hostler, h 544 Chain
Johnson Joseph N., carriage painter, h 719 Cherry
Johnson Joseph S., carpenter, h 723 Chain
Johnson Lizzie H., stenographer, h 364 E Marshall
Johnson Lizzie J., h 27 E Marshall
Johnson Mary A. Mrs., h 624 Green
Johnson Mary A., wid George, h Swede c Wood
Johnson Milton R., harnessmkr, h 315 E Marshall
Johnson Rebecca F., h 31 E Jacoby

Adam Scheidt Brewing Co.'s Bottling Dept., Bottlers of Fine Lager Beer, Ale and Porter, especially for Family Use. . . .

Johnson Robert G., laborer, h 504 Cherry
Johnson Roda, wid Edward D., h 549 Cherry
Johnson Sallie T., student, h 902 W Marshall
Johnson Samuel, h Stanbridge c Sterigere
Johnson Samuel, fruit, Main c Mill, h 1023 Cherry
Johnson Sarah, wid Thomas, h 528 E Main
Johnson Sarah E. Mrs., h 312 E Basin
Johnson Thomas B., grocer, 624 Green, h do
Johnson Thomas W., laborer, h 1200 Arch
Johnson William, helper, h 237 W Lafayette
Johnson William, quarryman, h 306 E Marshall
Johnson William C., salesman, h 138 W Marshall
Johnson William F., tinsmith, h 222 Knox
JOHNSON WILLIAM K., grocer, 366 E Marshall, h 364 do
Johnston Elizabeth A., head nurse Insane Asylum, h do
Johnston Jackson K., supervisor P. R. R., h 118 Franklin av
Johnston Thomas, barber, 557 Stanbridge, h 529 Noble
Jones A. Conrad, fertilizers, h 809 Swede
Jones Albert W., printer, h 667 Kohn
Jones Charles, printer, h 667 Kohn
Jones Charles R., watchman First Nat. Bank, h 637 Corson
Jones Clara, shirtmkr, h 537 Corson

D. M. YOST & CO., Manufrs. of Awnings and Tents. All Styles of Stripes on hand.

Jones Daniel, roller, h 152 W Penn
Jones David B., driver, h Oak ab Treemount av
Jones David R., broker, h 702 Swede
Jones David S., engineer, h 660 Astor
Jones Edith M., packer, h 347 Moore
Jones Edward, engineer, h Front bel Mill, B'port
Jones Edwin, catcher, h 521 Barbadoes
Jones Eleanor R. Mrs., h 143 W Airy
Jones Elias C., laborer, h 228 W Main
Jones Eliza, cook Hotel Montgomery
Jones Elizabeth, h 200 W Main
Jones Elizabeth F., wid Edward P., h 505 Haws av
Jones Elma T., retoucher, h 730 Kohn
Jones Elmer B., clk, h 347 Moore
Jones Esther, h 200 W Main
Jones Evan, fence builder, Haws av ab Marshall, h 614 W Marshall
Jones Evan W., fence builder, h 614 W Marshall
Jones Flora M., forelady, h 537 Corson
Jones Frank L., woolen mill, h 1002 DeKalb
Jones Frank R., japanner, h 143 W Airy
Jones George, carpet weaver, h Mill ab 6th, B'port
Jones George B. McC., fireman, h 246 Minor

BENJ. QUILLMAN, Main, Cor. DeKalb, is the manufacturers' agent —for all the leading— HEATERS, STOVES —AND RANGES.—

Jones Hannah, h 26 E Elm
Jones Harrison, driver, h 50 E Spruce
Jones Hiester, student, h 204 E Jacoby
Jones Isabella, wid Thomas P., h 503 Arch
JONES ISAIAH T., sec and treas Norway Tack Co., h Farmers' Hotel
Jones James H., plumber, h 913 W Washington
Jones J. Brinton, printer Herald, h at Gulf Mills
Jones J. Davis, clk, h 505 Haws av
Jones Jennie, wid Verno B., h 12 Swede
Jones Jesse, grocer, 1101 Green, h do
Jones J. Leedom, salesman, h 901 DeKalb
Jones Job, roller, h 521 Barbadoes
Jones Job, jr., barber, h 521 Barbadoes
Jones John S., librarian Court House, h 639 Stanbridge
Jones John T., fence builder, h 614 W Marshall
Jones Jonathan, carpenter, h 200 W Main
Jones Joseph C., telegrapher, h 667 Kohn
Jones Joseph F., engineer, h 505 Haws av
Jones Joseph G., laborer, h 422 W Airy
Jones Joseph H., laborer, h 411 Walnut
Jones Lewis E., carpenter, h 115 E Penn
Jones L. Frank, weaver, h Oak ab Treemount av

"To find a name you must know how to spell it."

Jones Lidie R., h 702 Swede
Jones Margaret, h 26 E Elm
Jones Margaret M., h 911 Swede
Jones Mary, wid John, h 910 DeKalb
Jones Mary A., h 927 Green
Jones Mary J. Mrs., notions, 411 Walnut, h do
Jones Mary M., h 321 Cherry
Jones Millard F., cigars, 59 E Main, h 522 Astor
Jones Minnie J., bookkpr, 134 W Main, h 625 Corson
Jones Nathan B., teamster, h 537 Corson
Jones Owen L., stable boss, h 114 Chain
Jones Percival, fence builder, h 614 W Marshall
Jones Ralph D., harnessmkr, h 350 E Marshall
Jones Rebecca, wid J. P. Hiester, h 204 E Jacoby
JONES SAMUEL N., grocer, 930 W Airy, h 1019 do
Jones Samuel S., salesman, h 54 E Elm
Jones Samuel T., laborer, h 148 W Penn
Jones Sarah C., wid Job, h 927 Green
Jones Sarah E., seamstress, h 818 George
Jones Smith, motorman, h Rambo bel Depot, B'port
Jones Sophia, domestic, h 49 E Wood
Jones Sylvester A., barber, h 525 Green
Jones Thomas D., bottler, h 916 W Washington

ADAM SCHEIDT BREWING CO.'S ☞FINE BROWN STOUT AND SPECIAL PALE ALE.

Jones Thomas H., dyer, h 411 Walnut
Jones Thomas H., policeman, h 641 George
Jones Walter, driver Humane Engine, h do
Jones Walter B., spinner, h Oak ab Treemount av
Jones Warren, laborer, h 114 Chain
Jones Washington, puddler, h 938 W Washington
Jones Wilhelmina P., h 423 Arch
Jones William A., laborer, h 614 W Marshall
Jones William B., barber, 216 DeKalb, h 219 E Penn
Jones William F., express, h 637 Corson
Jones William H., salesman, h 910 DeKalb
Jones William W., student, h 667 Kohn
Jordan Anne, wid William, h 28 Rambo, B'port
Jordan Augustine, salesman, h 1032 Willow
Jordan Caroline A., looper, h 532 Church
Jordan Charles P., spinner, h 532 Church
Jordan John, farmer, h Arch nr limits
Jordan Joseph, h DeKalb c 4th, B'port
Jordan William K., lather, h 523 Norris
Jowett Thomas, laster, h 405 Rambo, B'port
Judge Park, laborer Insane Asylum, h do
Jukes William, tinsmith, h 655 Moore
Julien Citti, quarryman, h 335 E Lafayette

D. M. YOST & CO. CUT Floor Oil Cloths ANY DESIRED WIDTH.

Julien Dominick, fruit stand, h 341 E Lafayette
Julien Jesse, h 339 E Lafayette
Julien Mary, h 339 E Lafayette

K

Kaiser John P., tinsmith, 253 E Main, h do
Kalas Flora D., domestic, 213 E Jacoby
Kalas Sarah M., knitter, h 350 Moore
Kalas William, patternmkr, h 350 Moore
Kalb Jacob F., tinsmith, h 2d bel Green, B'port
Kalb Samuel H., machinist, h 128 E Marshall
Kample Jacob H., tailor, h 621 Corson
Kane Alice, h 345 E Airy
Kane Alice, wid Daniel, h 345 E Airy
Kane Catharine M., cigarmkr, h 13 5th, B'port
Kane Charles, laborer, h 223 W Penn
Kane Edward F., lawyer, 305 Swede, h 345 E Airy
Kane Edward F., telegragher, h Washington c Ford
Kane Ellen Mrs., h Washington c Ford
Kane Frank A., barber, h 609 Green
Kane George, brakeman, h 30 3d, B'port
Kane Hannah M., housekeeper, 13 5th, B'port
Kane Harry J., insurance agt, h 227 E Chestnut

THE DAILY REGISTER has a LARGER CIRCULATION than any other Daily Paper in Norristown. . .

Kane James A., engineer, h 414 Depot, B'port
Kane James J., physician, 36 E Airy, h 338 do
Kane Joanna C. Mrs., h 227 E Chestnut
Kane John, presser, h 609 Green
Kane John, puddler, h Blackberry al ab Haws av
Kane John J., carder, h 13 5th, B'port
Kane John J., laborer Insane Asylum, h do
Kane John P., laborer, h 444 Depot, B'port
Kane Katie A., dressmkr, h 338 E Airy
Kane Maggie, weaver, h 338 E Airy
Kane Margaret, h 350 E Oak
Kane Margaret, wid John, h 609 Green
Kane Mary, cigarmkr, h 609 Green
Kane Mary E. Mrs., varieties, 14 E Lafayette, h do
Kane Mary E., weaver, h 444 Depot, B'port
Kane Mary M., weaver, h 338 E Airy
Kane Maurice, papermkr, h Depot ab Rambo, B'port
Kane Maurice F., laborer, h Depot ab Rambo, B'port
Kane Michael J., laborer, h 444 Depot, B'port
Kane Patrick, laborer, h 338 E Airy
Kane Patrick, laborer, h 444 Depot, B'port
Kane Rose, specker, h Washington c Ford
Kane Thomas, buncher, h 609 Green

"To find a name you must know how to spell it."

Kane Timothy B., laborer, h 444 Depot, B'port
Kane William, bricklayer, h 414 Grove, B'port
Karnes Harry, brakeman, h 717 W Lafayette
Karnes William H., h 717 W Lafayette
Karr George B., laborer, h 7 Mogeetown
Karr Peter K., laborer, h 7 Mogeetown
Kaufman William S., brakeman, h 668 Haws av
Kautz Henry J., tailor, h 253 E Main
Kautz Jacob, merchant tailor, 253 E Main, h do
Kay Hannah, wid Roger, h Violet ab Elm
Kearney John, ironer, h 413 Barbadoes
Keating Ella, shirtmkr, h 527 Barbadoes
Keating Mary E., cigarmkr, h 24 W Main
Keating Thomas, laborer, h 348 Moore
Keck George W., meat market, 24 Front, h 1 do, B'port
Keel Annie, dressmkr, h 1036 Cherry
Keel Emma I., wid Thompson, h 348 E Marshall
Keel James, h 1036 Cherry
Keeler Emma Mrs., h 711 Kohn
Keeler Harry A., carpenter, h 664 Haws av
Keeler Henry S., butcher, h 227 E Penn
Keeler Kate A., knitter, h 711 Kohn
Keeler Peter, baker, h 666 Chain

Adam Scheidt Brewing Co.'s Norristown Porter and Ale, Made of Choicest Hops and Best Barley Malt only.

Keeler William, draftsman, h 711 Kohn
Keen Charles, driver, h 244 E Penn
Keen David W., farmer, h Sandy bel Treemount av
Keen Leona, stenographer, h 244 E Penn
Keen William M., clk, h Sandy bel Treemount av
Keenan Annie, housekeeper, Ford bel Main
Keenan Bernard, brickmkr, h Ford bel Main
Keenan Bridget, wid James, h 901 W Main
Keenan Katie E., twister, h Ford bel Main
Keenan Mary, domestic Hotel Montgomery
Keenan Mary A., twister, h Ford bel Main
Keenan Sarah, domestic, 830 W Main
Keesey Eliza A., wid John, h 614 Haws av
Kehoe Annie, waitress Insane Asylum, h do
Kehoe Edward, card cleaner, h 142 W Penn
Kehoe Elizabeth R., dressmkr, h 108 E 4th, B'port
Kehoe Isaac, laborer, h 357 Moore
Kehoe James, laborer, h Airy ab Walnut
Kehoe Margaret T., weaver, h 108 E 4th, B'port
Kehoe Martin A., carder, h 108 E 4th, B'port
Kehoe Mary H., knitter, h 142 W Penn
Kehoe Mary J., domestic, 621 DeKalb
Kehoe Mary M., housekeeper, 108 E 4th, B'port

BLACK SILKS warranted not to cut. D. M. YOST & CO.'S, Main and DeKalb, Norristown.

Kehoe Owen, saloon, 118 Swede, h do
KEHOE THOMAS, hotel, DeKalb c Washington, h do
Keiffer Caroline, wid Conrad, h 141 W Penn
Keiffer Josephine Mrs., h 141 W Penn
Keiger Andrew J., foreman, h 415 DeKalb
Keiger Anna, wid John A., h 5th ab Merion, B'port
Keiger Colbert, jr., wheelwright, DeKalb bel 10th, h 5th nr Merion, B'port
Keiger John A., laborer, h 430 Grove, B'port
Keiger Lilla M., teacher, h 5th ab Merion, B'port
Keiger William J., plumber Asylum, h Hartranft House
Keisen Beniah, tinsmith, h 803 Arch
Keisen Elizabeth, wid Elias H., h 217 W Airy
Keisen Ella, dressmkr, h 217 W Airy
Keisen Mary, h 250 Minor
Keisen Mary E., tailoress, h 217 W Airy
Keisen Mattie B., stockingmkr, h 217 W Airy
Keisen Oliver, tinware, 528 DeKalb, h 807 Green
Kelbling Mary, wid George, h 259 W Main
Kelichner Edwin, laborer, h 831 Jackson
Kell Kate, wid Joseph, h 410 W Airy
Kellar Clay U., clk, 404 E Main, h 6th bel Green, B'port
Keller Bros., (E., C. and W.), potters, 219 Pearl

BENJ. QUILLMAN'S Tinware is all made in his own —Shops,— Cor. Main and DeKalb.

Keller Charles, (Keller Bros.), h 726 George
Keller Charles W., boss, h 324 Holstein, B'port
Keller Christian F., h rear 400 W Main
Keller Edward, (Keller Bros.), h 727 Astor
Keller Jane, weaver, h 8 E Lafayette
Keller John E., blacksmith, h W 4th c Green, B'port
Keller Lydia, wid Samuel, h 548 Stanbridge
Keller Manlove H., butcher, h 117 6th, B'port
Keller Margaret Mrs., h 329 E Lafayette
Keller Mary E., teacher, h 900 Swede
Keller Sarah, domestic, Main c George
Keller William, (Keller Bros.), h 755 Kohn
Kelley Annie, weaver, h Hartranft House
Kelley John, laborer, h 1206 Green
Kelley Julia Mrs., h 27 E Washington
Kelley Patrick, laborer, h 1206 Green
Kelley Patrick J., machinist, h 515 Astor
Kelliher Michael S., foreman, h Ford bel 7th, B'port
Kelly Albert J., laborer, h 116 W Lafayette
Kelly Charles, h 259 E Main
Kelly Dominick, laborer, h 38 E Washington
Kelly Edward W., carpet weaver, h 356 W Main
Kelly Francis, mule spinner, h 48 E Washington

"To find a name you must know how to spell it."

Kelly George J., laborer, h 122 E Washington
Kelly Ida A., wid William H., h 122 W Lafayette
Kelly John, laborer, h 626 Arch
Kelly John A., laborer, h Airy ab Walnut
Kelly Mary A., domestic, 823 Swede
Kelly Michael H., laborer, h 220 Holstein, B'port
Kelly Patrick, laborer, h 211 Barbadoes
Kelly Patrick, watchman, h 416 Ford, B'port
Kelly Peter, laborer, h Wood bel Arch
Kelly Robert, spinner, h 29 E Washington
Kelly Sarah, h 259 E Main
Kelly Theresa, domestic, 615 Swede
Kelly Thomas F., conductor, h 549 E Main
Kelly Thomas A., saloon, 313 E Penn, h do
Kelly William, laborer, h Ridge rd, Mogeetown
Kelty Arthur M., policeman, h 208 Swede
Kelty Bertha, weaver, h 110 Swede
Kelty Hannah Mrs., h 208 Swede
Kelty Harry R., cigarmkr, h 208 Swede
Kelty Louis M., printer, h 208 Swede
Kelty Mary Ann, carder, h 110 Swede
Kelty Rebecca, wid Thomas, h 110 Swede
Kelty Susannah D., dressmkr, h 208 Swede

ADAM SCHEIDT BREWING CO., Brewers —OF— Standard Lager Beer, Made of the Best Malt and the Choicest Hops only. . . .

Kemery Charles M., driver Adams Express, h 329 Moore
Kemp Emma, domestic, 1218 Locust
Kemp Sarah, domestic, 1218 Locust
Kendall Daniel, h 649 Stanbridge
Kenderdine Barclay, barber, 315 Cherry, h Swedeland
Kenderdine Elmer E., blacksmith, 276 E Penn, h 332 Green
Kenderdine John, jr., driver, h Front bel Mill, B'port
Kenderdine Maggie A., saleslady, 82 E Main, h 40 E Chestnut
Kennedy Amanda B., wid William E., h 207 E Chestnut
Kennedy Amanda J. Mrs., laundress, h 264 E Penn
Kennedy Benjamin F., meat market, 358 W Main, h 502 Stanbridge
Kennedy Catharine, wid Michael, h 1335 Willow
Kennedy Catharine, wid Patrick, h 507 Kohn
Kennedy Eliza, weaver, h 10 White Row
Kennedy Francis, laborer, h 10 White Row
Kennedy Francis P., huckster, h 438 E Washington
Kennedy John, h 336 W Marshall
Kennedy John, washer, h 105 Front, B'port
Kennedy John S., letter carrier, h 32 E Oak
Kennedy Kate, specker, h 213 E Washington
Kennedy Lillian C., clk, 1 W Main, h 502 Stanbridge

For Health and Comfort. YOST'S TAILOR-MADE CORSETS excel all others. D. M. YOST & CO., MAIN AND DEKALB.

Kennedy Margaret, weaver, h 213 E Washington
Kennedy Margaret, wid Richard, h 320 Moore
Kennedy Mary, h 507 Kohn
Kennedy Mary, wid Thomas, h Sandy ab High
Kennedy Mary E., weaver, h Sandy ab High
Kennedy Matthew F., watchman, h 116 E Washington
Kennedy Patrick, laborer, h 12 White Row
Kennedy Richard, engineer, h 507 Noble
Kennedy Robert J., helper, h 3 Lafayette av
Kennedy William, laborer, h 213 E Washington
Kennedy William R., h 907 W Marshall
Kenney Annie, domestic, 1050 Green
Kenney Clay, driver, h 4th c Green, B'port
Kenney James, molder, 7th ab Ford, B'port
Kenney Kate E., twister, h Hurst ab 4th, B'port
Kenney Mary A., twister, h Hurst ab 4th, B'port
Kenney Patrick, laborer, h Hurst ab 4th, B'port
Kenworthy George, steel worker, h 347 E Lafayette
Kenworthy James, h Smith nr Elm
Kenworthy Milton, machinist, h 1010 Willow
Kerby Alfred, weaver, h 399 E Lafayette
Kerchner Peter, h 337 E Lafayette
Kermer Christian, butcher, h 619 W Marshall

In THE DAILY REGISTER Advertisers can reach Town and Country People.

Kern Henry A., baker, h 201 DeKalb
Kern John, laborer, h 123 Ann
Kern William, shirtmkr, h 28 W Airy
Kern William S., asst supt, 113 E Main, h 44 E Oak
Kernan Joseph, carpet burler, h 113 Mill
Kerns Katie, stockingmkr, h 408 Cherry
Kerns Richard, carpenter, h 442 Depot, B'port
Kerper Benjamin F., insurance, 118 E Main, h 819 Green
Kerper Charles L., mgr, h 25 E Jacoby
Kerper George H., carpenter, h 506 Chain
Kerper Mary E., h 506 Chain
Kerper William, carpenter, h 817 Green
Kerr Eliza, wid John, h 510 W Airy
Kershner Daniel D., policeman, h 113 2d, B'port
Kershner Vallie, shirtmkr, h 113 2d, B'port
Kester Mary A., h 300 E Main
Kester Rachel A., wid Frederick, h 138 Ann
Keven William C., laborer, h Ridge rd, Mogeetown
Kevill Maggie, dressmkr, h 145 W Airy
Kevill Margaret, wid John, h 145 W Airy
Kevill Maria, h 7 E Lafayette
Kevill Mary A., dressmkr, h 145 W Airy
Kevill William, salesman, h 7 E Lafayette

"To find a name you must know how to spell it."

KEYS GEORGE W., recorder Court House, h Conshohocken
Keyser Henry K., clk Court House, h 620 Cherry
Keyser John, h 929 W Main
Keystone Hosiery Co., (Morgan and Elwood R. Wright), stocking mfrs, Oak c Corson
Kiefer Eugene, carpenter, h 665 Kohn
Kieffer Caroline, wid Conrad, h 259 W Main
Kieffer Caroline A., cigarmkr, h 259 W Main
Kieffer Nicholas, laborer, h 11 Swede
Kiernan Ella B., bookkpr, h 1203 Locust
Kiernan Mary A., shirtmkr, h 1203 Locust
Kiernan Michael, laborer, h 1203 Locust
Kiernan Thomas J., laborer, h 1203 Locust
Kilburn Alice, domestic, 1102 DeKalb
Kilby Rachel, domestic, 821 DeKalb
Kilduff & Co., T. P. McElrath, mgr, brokers, 315 Swede
Kilmartin William H., conductor, h 24 E Airy
Kilpatrick Annie M., h 4th c Ford, B'port
Kilpatrick Catharine L., saleslady, 62 E Main, h 4th c Ford, B'port
Kilpatrick Fannie A., wid John, h 420 W Lafayette
Kilpatrick James, grocer, 4th c Ford, h do, B'port
Kilpatrick James A., laborer, h 420 W Lafayette

ADAM SCHEIDT BREWING CO., Brewers of Standard Lager Beer, Ale, Porter and Brown Stout. Norristown, Pa.

Kilpatrick Mary, bookkpr, h 346 E Airy
Kilpatrick Mary, domestic Hotel Montgomery
Kilpatrick Mary, wid Samuel, h 346 E Airy
Kilpatrick William T., clk, 4th c Ford, h do, B'port
Kimberlin William N., weaver, h 363 E Airy
Kimble Jerome T., clk, 10 W Main, h 268 Minor
Kimble John, h Arch nr limits
Kinckiner Harry T., ticket clk P. & R., h 660 Haws av
Kinckiner Henry, heater, h 30 E Oak
Kinckiner Hermina S., dressmkr, h 660 Haws av
Kinckiner Howard, painter, h 532 Green
Kinckiner John, salesman, h 529 Barbadoes
Kinckiner Josiah, shoemkr, Marshall c Maple al, h 529 Barbadoes
Kinckiner Laura E., shirtmkr, h 660 Haws av
Kinckiner Matilda, wid Jesse, h 660 Haws av
Kinckiner M. Emma, shirtmkr, h 539 Kohn
Kinckiner Simon N., bookkpr, h 30 E Oak
Kinckiner Thomas, laborer, h Main ab Hamilton
Kinckinger Romanus F., plasterer, h 633 George
Kindalen Owen, laborer Insane Asylum, h 502 Norris
Kindalen Susanna, domestic, 810 DeKalb
Kindy Catharine, wid John, h 531 Astor
Kindy Joseph L., carpenter, h 531 Astor

D. M. YOST & CO. sell Standard Makes of Henriettas ten per cent. less than other houses.

Kindy William, cabinetmkr, h 653 Stanbridge
King Alonzo, laborer, h 221 E Freedley
King Carrie Mrs., h 801 George
King Jesse, carpenter, h 221 E Freedley
King Joseph N., florist, 229 W Penn, h do
King Lizzie, shirtmkr, h 307 Moore
King Margaret, domestic, 608 Swede
King Mock, laundryman, h 123 E Main
King Samuel H., florist, h 229 W Penn
King William J., foreman, h 620 Chain
Kingkiner Lulu R., dressmkr, h 13 W Oak
Kingkiner Silas, carpenter, h 607 Willow
Kingkinger Horace E., printer Register, h 418 Arch
Kingkinger John, jr., cabinetmkr, h 418 Arch
Kingkinger Llewellyn, painter, h 418 Arch
Kingston Samuel J., nurse, h 618 Green
Kinkle Martha, wid Daniel, h 535 Cherry
Kinney Catharine, domestic, Sandy opp Oak
Kinney Patrick, repairsman, h 338 Grove, B'port
Kinsella Margaret, h Prospect av ab Fraley, B'port
Kinsella Patrick, laborer, h Prospect av nr Fraley, B'port
Kinsella Patrick, jr., laborer, h Prospect av nr Fraley, B'port

A General Line of HARDWARE at BENJ. QUILLMAN'S, Cor. Main and DeKalb.

Kinsey John F., produce, h 130 5th, B'port
Kinsey Joseph, carver Insane Asylum, h do
Kinsler Gottlieb, butcher, h Basin c Old Arch rd
Kinsler Lewis, butcher, h Basin c Old Arch rd
KINZIE JOHN S., dumb waiter and elevator mfr, 73 5th, h do, B'port (see adv)
Kinzie William D., civil engineer, h 311 DeKalb
Kirk Charles W., painter, h 229 E Oak
Kirk Harry L., clk, h 620 Haws av
Kirk Milton N., upholsterer, 12 E Marshall, h 653 Kohn
Kirkbride Bella, wid Watson, h 672 Haws av
Kirkbride Hannah P., h 511 Haws av
Kirkpatrick Annie, domestic, 605 Swede
Kirkpatrick Ellen, wid Samuel, h 346 E Airy
Kirkpatrick John, laborer, h 212 Strawberry
Kirkpatrick John, jr., helper, h 212 Strawberry
Kirkpatrick Mary A., bookkpr, h 346 E Airy
Kirkpatrick Rose, domestic, 521 Swede
Kirts Samuel W., salesman, h 744 Chain
Kite Breta L., teacher, h 422 Moore
Kite Edmund A., clk, h 514 Chain
KITE EDMUND A., jr., coal and wood, Main opp Astor, h 512 Chain

"To find a name you must know how to spell it."

Kite George R., asst cashier First Nat. Bank, h 514 Chain
Kite George W., bookkpr, Oak c Corson, h 512 Chain
Kite John P., ticket agt, h 410 W Airy
Kite William A., clk, h 422 Moore
Klair Amy, stenographer, h 204 Stanbridge
Klair Iradel D., bookkpr, Walnut c Moore, h 204 Stanbridge
Klair John, engineer, h 204 Stanbridge
Klein Adam, laborer Insane Asylum, h do
Klein Aloise, baker Insane Asylum, h 48 W Washington
Klein Anna, wid Gondolff, h 48 W Washington
Klein Augustus M., laborer, h 132 W Lafayette
Klein Harry, baker Insane Asylum, h 48 W Washington
Klein Isidore, baker, h 48 W Washington
Klein Joseph, milk, h 665 Corson
Klein Louis, laborer, h 3d bel Green, B'port
Klein Morris, peddler, h 17 Swede
Kleinert Hedwig Mrs., varieties, 512 Moore, h do
Kleinert William, stone mason, h 512 Moore
Kline Catharine, wid Benjamin, h 644 Corson
Kline Hattie, shoe operator, h 108 E Main
Kline Jonas K., h 812 Swede
Kline Margaret K., h 812 Swede
Kline Mary, knitter, h 707 Kohn

Adam Scheidt Brewing Co.'s Bottling Dept., Bottlers of Lager Beer, Pale Ale, Special Pale Ale, NORRISTOWN, PA.

Klotzback George H., brakeman, h 218 E Washington
Klous John, setter, h Buttonwood bel Marshall
Knabb Theodore, salesman, h 526 Chain
Knapp Frank W., carpenter, h 743 Chain
Kneas Jacob C., produce, 370 Moore, h 415 E Marshall
Kneas John, grocer, 366 Moore, h 364 do
Kneas Mary B., clk, 366 Moore, h 364 do
Kneas Sallie, h 337 E Lafayette
KNEAS WILLIAM H., coal and wood, 367 E Airy, h 370 do
Kneber Ida, shirtmkr, h 645 Stanbridge
Kneule Albert K., foreman Register, h 224 E Oak
Kneule Albright, (A. Kneule & Son), h 15 W Main
KNEULE A. & SON, (Albright and Edwin K.), publishers and proprs Norristown Daily and Weekly Register, 9 to 15 W Main (see adv top lines)
Kneule Edwin K., (A. Kneule & Son), h 507 Astor
Kneule George W., printer Register, h 722 Chain
Knight Jesse, carpet weaver, h 441 Sandy
Knight William T., engineer, h 411 Lafayette
Knipe Annie M., bookkpr, 111 E Main, h 528 Green
Knipe Charles, printer, h 817 Jackson
Knipe Conrad, carpenter, h 528 Green

Largest DRY GOODS and CARPET HOUSE in MONTGOMERY COUNTY. D. M. YOST & CO., Main and DeKalb, Norristown.

Knipe George L., student, h 528 Swede
Knipe Harry, granite cutter, h 528 Green
KNIPE IRVIN P., (Wanger & Knipe), h 528 Swede
KNIPE JACOB O., physician, 528 Swede, h do
Knipe Jay C., physician, h 528 Swede
Knipe Oliver C., auditor, 318 DeKalb, h 231 E Elm
Knipe Reinoehl, photographer, h 528 Swede
Knipe Sarah S., wid Silas, h 1013 Cherry
Knipe Silas, painter, h 43 DeKalb, B'port
Knisely Jacob, laborer, h 311 Buttonwood
Knitterscheidt Catharine, forelady, h 212 Walnut
Knoth Max, laborer, h 825 Jackson
Koch Rosa A., binder, h Marshall ab Kohn
Kogelschatz Henry J., finisher, h 312 E Marshall
Kohl John L., shoemkr, 418 Cherry, h 610 Green
Kohl Joseph S., foreman, h 547 Stanbridge
Kohl Mary, wid William, h 570 Stanbridge
KOHLER CHARLES, watchmkr and jeweler, DeKalb c Airy, h 32 E Airy
Kohler Robert, carpet weaver, Basin c Treemount av, h do
Kohn Harris, peddler, h 10 Swede
Kohn Samuel S., h 509 Green
Kohn Susan, wid Gabriel, h 206 E Main

THE DAILY REGISTER gives the NEWS of the WHOLE COUNTY.

Kokait George, laborer Insane Asylum, h do
Kokait Mary, waitress Insane Asylum, h do
Kooker Jacob G., clk, 8 W Main, h at Fairview
Koons Lottie, tailoress, h 650 Corson
Koplin Hannah, wid Mordecai, h 117 E Penn
Koplin Mary W., wid Washington, h 524 Swede
KOPLIN WILLIAM H., iron, steel, hardware, stoves, &c., 25 E Main, h 128 E Airy (see adv)
Korb Clinton, driver, h 324 Buttonwood
Korb William N., motorman, h 217 Stanbridge
Korenmon Moses, laborer, h 13 Swede
Koschalek Frank, laborer, h 512 Moore
Koschalek Mary, knitter, h 512 Moore
Kramer Charles, bottler, h 217 W Penn
Kratz David, butcher, h 527 Astor
Kratz Emma Mrs., dressmkr, 806 W Airy, h do
Kratz Harry Z., brakeman, h 642 Chain
Kratz Henry E., clk, h 507 W Main
Kratz Henry W., conveyancer, 8 E Airy, h 507 W Main
Kratz Mary, wid Valentine, h 507 W Main
Kratz Milton, driver, h 806 W Airy
Krauser Evan L., ins solicitor, h 502 W Airy
Krauser Hosier M., stenographer, h 502 W Airy

"To find a name you must know how to spell it."

Krauss Jacob, farmer, h 26 W Wood
Kreamer Elizabeth, domestic, 809 Swede
Kreamer Ella W., domestic, 230 E Jacoby
Kreamer Emma W., domestic, 423 W Airy
Krecker Selina Y., wid Frederick, h 619 DeKalb
Kreibel Lizzie S. Mrs., h 713 George
Kremer Frederick C., furniture, 247 E Main, h 272 do
Kremer Ivan F., chairmkr, h 272 E Main
Kreps Elwood, carpenter, h 408 E Marshall
Kreps Martha, knitter, h 408 E Marshall
Kreps Mary, wid Henry, h 408 E Marshall
Kriebel Henry A., h 711 George
Kriebel Mary, wid Samuel Y., h 325 W Marshall
Kriebel Mary L., wid Charles, h 325 W Marshall
Kriebel Philip, cigarmkr, h 709 George
Kriebel William C., baker, h 606 W Marshall
KRIEBEL WILLIAM Z., baker and confectioner, 606 and 608 W Marshall, h do
Kriebel W. Sabastus, telegrapher, h 606 W Marshall
Krieble Elijah, machinist, h 519 Stanbridge
Krobitzsch Otto R. W., confectioner, h 29 E Spruce
Krobitzsch Rudolph W., salesman, 58 E Main, h 29 E Spruce
Kuder Emma J., teacher, h 41 E Spruce

Adam Scheidt Brewing Co.'s Bottling Dept., Bottlers of all kinds of Carbonated Beverages, made from the PUREST SPRING WATER.

Kuder Margaret E., stenographer, 307 Swede, h 41 E Spruce
KUDER WILLIAM H., carriage mfr, 8 E Marshall, h 41 E Spruce
Kufner Rosa, governess, h 201 E Jacoby
Kugler Mary A., wid Samuel, h 119 W Airy
Kuhn Charles, farmer, h Sterigere ab Asylum
Kuhnley Alexander S., foreman, h 655 Corson
Kuhnley Warren F., cigarmkr, h 655 Corson
Kuhns Ella J., attendant Insane Asylum, h do
Kulp Amanda K., tailoress, h 541 Stanbridge
Kulp Charles F., painter, h 716 Kohn
Kulp Charles M., carpenter, h 621 Chain
Kulp Clara, shirtmkr, h 716 Kohn
Kulp Emma, trimmer, h 644 George
Kulp Frank M., clk, 500 W Marshall, h 343 do
Kulp Henry F., foreman, h 434 Moore
Kulp Henry S., sec U. M. F. and S. Co., h 407 Swede
Kulp J. Duncan, welder, h 238 W Lafayette
Kulp John C., (Kulp & Dambly), h 343 W Marshall
Kulp Mary A. Mrs., h 202 W Main
KULP & DAMBLY, (John C. Kulp and Eugene Dambly), real estate and insurance, 343 W Marshall
Kuntz Hannah J., clk, 422 W Airy, h do

D. M. YOST & CO. sell more CARPETS, *OIL CLOTHS and SHADES than* all the other stores in town combined.

Kuntz John, milk dealer, grocer, 422 W Airy, h do
Kuntz Samuel D., local express, 422 W Airy, h do
Kurner Christian, butcher, h 529 E Airy
Kurtz Louise, wid Solomon, h 637 Cherry
KURTZ MILTON R., coroner, Court House, tobacconist, 42 E Main, h 200 W Marshall
Kutz Aquilla S., weaver, h Fornance bel Treemount av
Kutz John, carpenter, h W 4th nr limits, B'port
Kutz Jane C., topper, h 413 Walnut
Kutz Samuel, laborer, h Fornance bel Treemount av

L

Lacey Kate E., cigarmkr, h 145 W Lafayette
Lachenmeyer Adolph G., h 221 E Penn
Lachenmeyer Mary J., stockingmkr, h 221 E Penn
Lackner Barbara, wid Augustus, h 224 E Oak
Ladbrook T. E., laborer Insane Asylum, h do
Laferty Jacob E., mgr Union News Co., h 835 Jackson
Lambert George W., laborer, h 331 E Penn
Lambert Susannah Mrs., candies, 331 E Penn, h do
Lancaster A. Gertrude, clk, Walnut c Moore, h 402 Moore
Lancaster John H., wiremkr, h 545 Green
Lancaster William H., meat market, 400 Moore, h 402 do

Novelty Heaters and —Excelsior Ranges— are for —sale— only by BENJ. QUILLMAN, *Cor. Main and DeKalb.*

Land Calvin, attendant Insane Asylum, h do
Land Jacob, contractor, h 36 W Wood
Landes Benjamin F., painter, h 607 W Elm
Landes George W., baker, h 812 Arch
Landes Jacob G., h Oak c High
Landes Jennie N., teacher, h Oak c High
Landes J. Herbert, telegrapher, h Oak c High
Landes John, farmer, h 807 Smith
Landis Bertha S., shirtmkr, h 669 Kohn
Landis Charles L., clk, 530 DeKalb, h 300 E Oak
Landis Harry, bricklayer, h 669 Kohn
Landis Harry K., carpenter, h 746 George
Landis Isaac, stone, Marshall c R. R., h 401 W Marshall
Landis Leah R., h 38 E Oak
Landis Levi J., shoemkr, h 669 Kohn
Landis Samuel A., tobacconist, 530 DeKalb, h 300 E Oak
Landis William G., stonecutter, h 401 W Marshall
Lane John, brickmkr, h Ford bel 6th, B'port
Lane Rebecca R., h DeKalb bel 6th, B'port
Lanigan John F., spinner, h 1042 Cherry
Lannan Edward, laborer, h 330 Moore
Lanz Edward, baker, h 34 W Main

"To find a name you must know how to spell it."

LANZ GUSTAVE, jeweler, 211 DeKalb, h 725 W Marshall (see adv)
LaPorte Henry C., clk, h 6th bel Mill, B'port
Lare Daniel H., laborer, h 605 Walnut
Lare George, laborer, h 520 W Marshall
Lare George H., laborer, h 534 Barbadoes
Lare Harrison, h 509 Norris
Lare Hiram, glass worker, h 509 Norris
Lare Joseph, laborer, h 509 Norris
Lare Mary J., wid Willis, h 534 Barbadoes
Larkin Walter, draftsman, h 17 E Jacoby
Larson Anna, wid Nicholas, h 415 E Chestnut
Larson Martin, tailor, 604 W Marshall, h do
Larzelere Jeremiah, jr., lawyer, 320 DeKalb, h 311 do

GUSTAVE LANZ,
The Leading Jeweler
AND DEALER IN
WATCHES, JEWELRY AND SILVERWARE,
Special attention paid to Fine Repairing.
No. 211 DeKalb St., Norristown, Pa.

ADAM SCHEIDT BREWING CO., Brewers —OF— Standard Lager Beer, Made of the Best Malt and the Choicest Hops only. . . .

Larzelere Nicholas H., (Larzelere & Gibson), h 17 E Elm
LARZELERE & GIBSON, (N. H. Larzelere and M. M. Gibson), lawyers, 320 DeKalb
Latshaw Etta S., matron Charity Hospital, h do
Latshaw Samuel H., miller, h 266 Moore
Latta Ellen, weaver, h 357 E Penn
Lattimore Samuel W., marble cutter, h 662 Corson
Laty Anna Mrs., varieties, 1065 Willow, h do
Laty Michael L., laborer, h 1065 Willow
Lauderbach Marianne W., bookkpr, h 1006 Willow
Laveratt Frank, laborer, h 527 E Main
Law Charles H., beaterman, h Mill nr Rambo, B'port,
Law Kate B., wid Charles A., h Mill nr Rambo, B'port
Law Norris K., tobacconist, DeKalb ab Front, h Mill nr Rambo, B'port
Law Robert E., painter, h Mill nr Rambo, B'port
Law William, laborer, h 534 Noble
Lawfer W. R. & Co., drygoods, 222 W Main
Lawler Emma, domestic, 29 E Main
Lawler James I., bartender, 277 E Main, h 342 E Marshall
Lawler John, laborer, h 342 E Marshall
Lawler John P., porter Rambo House
Lawler John S., carpenter, h 214 Holstein, B'port

Cloths and Cassimeres at YOST & CO.'S For MEN and BOYS, is the most complete in town. {Managed by WM. BEAN.

Lawler Joseph, barkeeper, 4th c Grove, h do, B'port
Lawler Lawrence, driver, h 423 Moore
Lawler Mary, domestic, 29 E Main
Lawler Mary M., cashier, 62 E Main, h 342 E Marshall
Lawler Michael F., carpenter, h 721 Walnut
Lawler Thomas, pickleman, h 431 Sandy
Lawler William F., baggagemaster, h 33 2d, B'port
Lawless Bridget, weaver, h 5th bel Green, B'port
Lawless Catharine J., domestic, 907 Swede
Lawless Daniel, laborer, h 308 Holstein, B'port
Lawless Ella A., dressmkr, 5th bel Green, h do, B'port
Lawless James, laborer, h 5th bel Mill, B'port
Lawless James J., spinner, h 308 Holstein, B'port
Lawless Joseph F., painter, h 308 Holstein, B'port
Lawless Maggie E., weaver, h 308 Holstein, B'port
Lawless Peter, foreman, h 308 Holstein, B'port
Lawlor Elizabeth, wid John, h 431 Sandy
Lawrence Ida C., teacher, h 4th bel Depot, B'port
Lawrence Joseph G., sexton, h W Main beyond limits
Lawrence Priscilla, wid Isaac Z, h 4th bel Depot, B'port
Lawrence William E., engineer, h 4th bel Depot, B'port
Laws Samuel, herdsman Insane Asylum, h do
Lawson Bellett, jr., supt Riverside Cemetery Co., h 415 DeKalb

THE REGISTER is the Only Democratic Daily Paper in the County.

Leahy David, salesman, 203 Swede, h 196 E Oak
Leary Alice A., attendant Insane Asylum, h do
Leaver Justus P., h 602 DeKalb
Leaver Sue J. Mrs., h 207 E Jacoby
Leddon P. C., attendant Insane Asylum, h do
Ledger Frederick, spinner, h Front ab Depot, B'port
Ledger James, spinner, h Front ab Depot, B'port
Lee George, jr., clk, 510 E Main, h do
Lee Mary E., attendant Insane Asylum, h do
Lee Shong, laundry, 123 E Main, h do
Lee Wah, laundry, 360 W Main, h do
Lee Yot, laundry, 326 Cherry, h do
Leedom Caroline, wid Isaac, h 1031 Willow
Leedom Isaac, coal, Swede c Lafayette, h 1001 DeKalb
Leedom Sarah P., wid George, h 1003 DeKalb
Leedom Silas J., h 1031 Willow
Lees James & Sons, (John S. and estate of James), woolen mfrs, 4th c Prospect av, B'port
Lees John S., (James Lees & Sons), h DeKalb c 8th, B'port
Lees Maria L., wid Joseph, h 4th c Prospect av, B'port
Lees Robert, laundry, Swede c W Main, h do
Lehman Henry, lithographer, h 711 DeKalb
Lehman John S., salesman, 26 W Main, h 524 Ford, B'port

"To find a name you must know how to spell it."

Lehman William N., teacher, h 524 Ford, B'port
Leichthammer Augustus, baker, 324 E Airy, h do
Leingang Annie, saleslady, 204 E Main, h do
Leingang Frank, baker, h 204 E Main
Leiper Mary, cook, 720 DeKalb
Leister Annie M., wid Daniel, h 535 Noble
Leister Benjamin F., clk Court House, h Farmers' Hotel
Leitenberger Amelia H., teacher, h 148 W Penn
Leitenberger Christian, teamster, h 148 W Penn
Leitenberger George F., paperhanger, h 148 W Penn
Leitenberger John, blacksmith, h 148 W Penn
Lemberg William, laborer, h 402 Cherry
Lemon Frank, shoemkr, 527 E Main, h do
Lemon James, helper, h 504 E Main
Lemon Thomas, conductor, h 841 Jackson
LENHARDT OLIVER F., wholesale and retail druggist, Swede c Airy, h 502 Swede
Lennon Charles, marble cutter, h 23 W Lafayette
Lennon John C., attendant Insane Asylum, h do
Lentz Jane, h 728 E Marshall
Lenze William, motorman, h 200 DeKalb
Lenzi George A., photographer, 10 E Main, h 714 Swede
Lenzi M. Blanche, artist, 18 W Airy, h 714 Swede

Adam Scheidt Brewing Co.'s Bottling Dept., Bottlers of Fine Lager Beer, Ale and Porter, especially for Family Use. . . .

Lenzi William C., clk First Nat. Bank, h 714 Swede
Leonard Abigail, wid James, h 421 E Chestnut
Leonard Daniel, laborer, h 421 E Chestnut
Leonard Dennis, laborer, h 229 E Basin
Leonard John, supt Norristown Tinplate Works, h 102 E Penn
Leonard John P., machinist, h 229 E Basin
Leopardi Congeta, fruit, &c., 24 W Main, h 15 Swede
Leopardi Raphaelo, mgr, 24 W Main, h 15 Swede
LEOPOLD EDGAR A., mgr, 77 E Main, h 731 W Lafayette
Lester Eleazer, watchman, 360 E Penn
Lester Mary A., winder, h 360 E Penn
Lester Minnie, burler, h 360 E Penn
Levan Margaret, saleslady, h 237 E Oak
Levan Margaret J., wid Jacob S., h 237 E Oak
Lever John H., weaver, h Front bel Mill, B'port
Levering Charles H., plumber Insane Asylum, h 743 George
Levering Edwin W., machinist, h 354 E Marshall
Levering George, laborer, h 409 W Lafayette
Levering George, bartender, h 108 E Main
Levering John H., knitter, h 19 Blackberry al
Levering Mary, wid William, h 19 Blackberry al
D. M. YOST & CO., Manufrs. of Awnings and Tents. All Styles of Stripes on hand.
Levi Asher, clothier, 138 W Main, h do
Lewis Alfred S., confectioner, 329 DeKalb, h 47 E Chestnut
Lewis Caroline, wid Henry, h 1030 Markley
Lewis Charles, bricklayer, h 36 E Spruce
Lewis Charles, builder, h 38 E Elm
LEWIS CHARLES H., bar sand, Beaver's wharf, B'port, meat market, 609 DeKalb, h do
Lewis Charles H., h 818 Swede
Lewis Edward, clk, h 210 E Spruce
Lewis Elijah, laborer, h 1043 Powell
Lewis Ella, shirtmkr, h 741 George
Lewis Emma, domestic, 16 E Main
Lewis Frank, laborer, h Ridge rd, Mogeetown
Lewis George W., bricklayer, h 1023 Willow
Lewis George W., conductor, h 622 W Lafayette
Lewis Harry A., telegrapher P. R. R., h 210 Stanbridge
Lewis Isaac, laborer, h Wood bel Arch
Lewis Jacob B., laborer, h 1020 Markley
Lewis Jane W., wid Samuel, h 818 Swede
Lewis John M., bricklayer, h 1100 Powell
Lewis Lane H., hostler, h 217 E Chestnut
Lewis Lot L., salesman, 80 E Main, h 724 Kohn
Lewis Mary, wid Sylvester, h 717 Chain

BENJ. QUILLMAN, Main, Cor. DeKalb, is the manufacturers' agent —for all the leading— HEATERS, STOVES —AND RANGES.—

Lewis Mary J., operator, h 717 Chain
Lewis Mary W., wid Jacob, h 103 E Jacoby
Lewis Matthew M., laborer, h 218 Ann
Lewis Nathan S., baggagemaster, h 115 Chain
LEWIS RICHARD, mgr Norristown Tinplate Works, h 102 E Penn
Lewis Rose E., housekeeper, 47 E Chestnut
Lewis Sallie E., shirtmkr, h 618 Kohn
Lewis Samuel M., (Lewis & Bro.), h 1045 Powell
Lewis William, clk, h 210 E Spruce
Lewis William H., (Lewis & Bro.), h 49 E Spruce
Lewis & Bro., (W. H. and S. M.), produce, DeKalb c Marshall
Leydon Delia J., attendant Insane Asylum, h do
Liebetrau Fred, flour, Chain bel W Marshall, h 509 George
Light Frederick, jr., salesman, h 532 Stanbridge
Lightfoot Ellen L., h 224 E Jacoby
LIGHTFOOT BENJAMIN H., groceries and provisions, Elm c Willow, h 1002 Willow
Lightkep Barbara A., teacher, h 149 W Airy
Lightkep B. Franklin, carpenter, h 1020 Willow
Lightkep Charles S., blacksmith, h 149 W Airy
Lightkep John S., blacksmith, 225 W Main, h 149 W Airy
"To find a name you must know how to spell it."
Lightkep William H., clk, 501 Barbadoes, h 149 W Airy
Liljelund J. Oscar, glass blower, h 415 E Chestnut
Liljelund Martin M., glass blower, h 415 E Chestnut
Liljelund Mattie, stockingmkr, h 415 E Chestnut
Lilley Jennie, tobacconist, 146 W Main, h 1038 W Airy
Lima Patrick, laborer, h Washington ab Franklin
Linck Edward H., plumber, 633 Cherry, h do
Lindbom Annie A., domestic, 7 W Main
Linderbach Jacob, farmer, h DeKalb beyond limits
Lindsay George, servitor Insane Asylum, h do
Lindsay John, laborer, h 534 Cherry
Lingle John J., h 708 W Marshall
Linker Amanda, music teacher, h 214 E Oak
Linker Daniel, laborer, h 548 Green
Linker George, carpet weaver, rear 214 E Oak, h do
Linn Laura, domestic, 614 Swede
Lippincott Jesse D., resident physician Charity Hospital, h do
Livergood David S., h 523 Astor
Livergood William W., cigarmkr, h 526 Cherry
Liversidge C. Edward, laborer, h 1609 DeKalb
Liversidge Thomas, mgr, h Germantown pk
Livezey Samuel, salesman, h 908 W Marshall

ADAM SCHEIDT BREWING CO.'S ☞FINE BROWN STOUT AND SPECIAL PALE ALE.

Livingston James, (Bodey & Livingston), h Eagleville
Lloyd Mary L., wid Nicholas, h 805 Arch
Loch John W., pres Norristown Title, Trust and Safe Deposit Co., h 933 W Main
Lockwood Mary, wid John W., h 766 Chain
Lockwood Thomas, weaver, h 315 Buttonwood
Lodge Ida May, weaver, h 423 Arch
Loeser George T., conductor, h 118 E Spruce
Loeser Mary E., nurse, 1302 DeKalb
Loffler Chris, driver Insane Asylum, h do
Logan Andrew J., oil, h 152 W Airy
Logan Barbara, wid William, h 604 E Marshall
Logan Eunice S., h 226 W Main
Logan George W., bricklayer, h 152 W Airy
Logan Margaret Mrs., h 152 W Airy
Logan Washington, wheelwright, 218 E Marshall, h 248 W Main
Logan William, filer, h 604 E Marshall
Logripo Frank, laborer, h 506 E Main
Logue Clementine, wid George H., h 753 Kohn
Logue John, attendant Insane Asylum, h do
Logue Margaret, attendant Insane Asylum, h do
Lohmann Andrew F., tailor, 942 Jackson, h do

D. M. YOST & CO. CUT Floor Oil Cloths ANY DESIRED —WIDTH.—

Long David, laborer, h 125 E Penn
Long David, jr., laborer, h 125 E Penn
Long Delia Mrs., h Violet bel Elm
LONG EDWARD E., lawyer, notary, 415 Swede, h 901 W Marshall
Long Eli, watchman, h 605 Willow
Long Elizabeth, wid James, h 123 W Marshall
Long Ella, tack packer, h 322 Cherry
Long Ella J., housekeeper, 326 W Marshall
Long Ella L., reeler, h 605 Willow
Long F. Mallary, harnessmkr, 160 W Main, h do
Long Hannah M., wid Jacob, h 160 W Main
LONG HARRY B., restaurant, 309 and 313 Swede, h 523 Cherry
Long Harry P., clk, 4th c Ford, h Green c 7th, B'port
Long Horace J., clk, 309 Swede, h 402 W Airy
Long James, laborer, h 125 E Penn
Long John H., paperhanger, 244 W Main, h do
Long Kate, wid James, h Green c 7th, B'port
Long Kate L., saleslady, 120 E Main, h do
Long Mary A., reeler, h 628 Willow
Long M. Ida, tailoress, h 322 Cherry
Long Rebecca Mrs., h 11 E Oak

THE DAILY REGISTER has a LARGER CIRCULATION than any other Daily Paper in Norristown. . .

Long Samuel J., hides, 249 W Lafayette, h 326 W Marshall
Long Samuel K., laborer, h 125 E Penn
Long Solomon S., light trimmer, h 103 W Penn
Long William, tackmkr, h 125 E Penn
Long William H., laborer, h 925 W Washington
Long William S., paperhanger, 33 W Main, h 1021 DeKalb
Longabaugh Nathaniel H. Dr., h 22 W Airy
Longaker A. Brower, lawyer, 309 Swede, h 1331 DeKalb
LONGAKER A. EDWIN, lawyer, 507 Swede, h 833 DeKalb
Longaker Albert, h 833 DeKalb
Longaker Amanda, wid John, h 125 E Washington
Longaker Annie E., h 401 DeKalb
Longaker George W., h 400 DeKalb
Loose Emma B., wid William K., h 802 Chain
Lotta Frank, laborer Insane Asylum, h do
Loud Joseph R., pianomkr, h 25 E Jacoby
Loudrieb Frank, laborer, h 506 E Main
Lougharn David E., engineer, h 716 Chain
Lougharn Isaac E., machinist, h 708 George
Lougharn Michael, engineer, h 707 Chain
Lougharn William H., engineer, h 707 Chain
Loughery Charles, laborer, h 122 E Washington

"To find a name you must know how to spell it."

Loughery Charles O., laborer, h 30 DeKalb
Loughery David L., laborer, h 122 E Washington
Loughery Elizabeth, wid David, h 140 W Main
Loughery Jane, wid Joseph, h 628 Cherry
Loughery Joseph, molder, h 628 Cherry
Loughery Nellie B., dressmkr, h 628 Cherry
Loughery Sallie J., dressmkr, h 628 Cherry
Loughin John A., brakeman, h 2d ab Depot, B'port
Loughin Sallie, wid Henry, h 2d ab Depot, B'port
Loughin Samuel, foreman, h 2d ab Depot, B'port
Loughin Sarah E., burler, h 2d ab Depot, B'port
Lougran Margaret, wid Peter, h 542 Chain
Loux Margaret, wid Isaac, h 534 Cherry
Loux Sallie E., wid Oliver, h 518 Kohn
Love Annie I. Mrs., h 200 Pearl
Love Benjamin H., laborer, h Barbadoes Island
Love B. Franklin, driver, h Barbadoes Island
Love David, conductor, h 637 Chain
Love Mary, wid David, h 707 Chain
Love Washington D., engineer, h Barbadoes Island
Loverage Joseph, carpenter, h 122 E Chestnut
Lovett John K., grocer, 1091 Powell, h 1089 do
Lovett William C., clk, 1091 Powell, h 1089 do

Adam Scheidt Brewing Co.'s Norristown Porter and Ale, Made of Choicest Hops and Best Barley Malt only.

Lowe Charles I., student, h 205 E Washington
Lowe Dominick, boilermkr, h 233 W Lafayette
Lowe John, gardener, h 205 E Washington
Lowe John J., clk, h 205 E Washington
Lowe Orpha, domestic, 529 Stanbridge
LOWNES LEWIS M., hatter and hat mfr, 246 E Main, h 245 do (see adv front cover)
Lucas Henry, laborer, h Basin ab Arch
Ludwick John G., dentist, h 102 Franklin av
Ludy Mary, cigarmkr, h 501 W Elm
Lukens Annie, dressmkr, h 13 W Oak
Lukens Charles A., hauling, h 246 E Penn
Lukens Charles F., nailer, h 119 W Elm
Lukens Charles T., tailor, h 328 E Oak
Lukens David E., carter, h 246 E Penn
Lukens Elwood, teamster, h 125 W Lafayette
Lukens Franklin, laborer, h 127 E Main
Lukens George D., laborer, h 512 Walnut
Lukens Ida Mrs., h 1209 Locust
LUKENS JACOB A., oysters, also tobacconist, 127 E Main, h do
Lukens Mary E., knitter, h 246 E Penn
Lukens Mary F. Mrs., h Lafayette ab Cherry

BLACK SILKS warranted not to cut. D. M. YOST & CO.'S, Main and DeKalb, Norristown.

Lukens Milton R., laborer, h 119 W Elm
Lukens Sarah, wid William, h 13 W Oak
Lukens William H., h 328 E Oak
Luthy John, laborer Insane Asylum, h do
Lutz Jennie E., winder, h 126 W Lafayette
Lutz John C., machinist, h 761 Kohn
Lutz Oliver, broommkr, 126 W Lafayette, h do
Lyle Charles H., clk, DeKalb c 6th, B'port
Lyle Clarence, printer Herald, h 116 5th, B'port
Lyle Elmer E., laborer, h 503 Moore
Lyle Franklin B., painter, h DeKalb c 6th, h do, B'port
Lyle George L., painter, h DeKalb ab 10th, B'port
Lyle Harry B., fireman, h 30 E Chestnut
Lyle John C., painter, h DeKalb c 6th, B'port
Lyle Mary E., student, h 424 Moore
Lyle Tyson, cabinetmkr, h 116 5th, B'port
Lyles Caroline, wid Barney, h 424 Moore
Lynagh James J., blacksmith, h 212 Cherry
Lynch Bartholomew, attendant Insane Asylum, h do
Lynch Charles J., blacksmith, h Centre av ab Main
Lynch Jeremiah, laborer, h Centre av ab Main
Lynch John H., blacksmith, h Centre av ab Main
Lynch Lizzie A., weaver, h Centre av ab Main

BENJ. QUILLMAN'S Tinware is all made in his own —Shops,— Cor. Main and DeKalb.

Lynch Maggie, dressmkr, h 801 Green
Lynch Patrick, attendant Insane Asylum, h do
Lynch Rebecca I., dressmkr, h 801 Green
Lynn Charles, presser, h 654 Kohn
Lynn Franklin C., shoemkr, h 626 Kohn
Lynn Grace M., h 352 E Marshall
Lynn Thomas, boss weaver, h 811 Green
Lyons James, laborer Insane Asylum, h do
Lyons John, laborer, h 500 E Washington
Lyons Margaret Mrs., h 500 E Washington
Lyons Samuel J., watchmkr, 211 DeKalb, h 212 Swede
Lysinger Catharine, wid Andrew, h 222 Pearl
Lysinger Charles, laborer, h 410 Moore
Lysinger Clara A. Mrs., dressmkr, 1049 Powell, h do
Lysinger E. Virginia, knitter, h 410 Moore
Lysinger George A., paperhanger, 1049 Powell, h do
Lysinger Henry, h 1021 Willow
Lysinger Joseph H., weaver, h 709 E Airy
Lysinger Mary, nurse, h 622 Cherry
Lysinger Mary J., packer, h 410 Moore
Lysinger Mary A., wid Samuel, h 306 E Marshall
Lysinger Susannah, topper, h 410 Moore

"To find a name you must know how to spell it."

Lysle Willis W., machinist, h 674 George

M

Maag Frederick C., jeweler, DeKalb ab Front, h do, B'port
Mabry Isaac T., hostler, h 415 Green
MacCARTER I. NEWTON, agt U. S. Express Co., h 5th c DeKalb, B'port
MacCarter Richard T., h 79 5th, B'port
MacCarter William R., flour inspector, h 79 5th, B'port
Maccolley Allen M., laborer, h 513 Norris
MacEachren Anna, attendant Insane Asylum, h do
MacIntyre Alexander, laborer, h Powell c Brown
MacIntyre Annie G., shirtmkr, h Powell c Brown
MacIntyre John G., laborer, h Powell c Brown
Mack Annie T., wid Philip, h rear 121 Ann
Mack Cornelius F., furniture, 266 E Main, h 111 Mill
Mack Machael A., brakeman, h 668 Haws av
MACK MICHAEL F., milk, ice and livery, 15 and 17 W Marshall, h 16 E do (see adv)
Mack Sarah J., stockingmkr, h rear 121 Ann
Mack William, cigarmkr, h 202 Franklin av
Mack William, cigarmkr, h 202 Franklin av
Mackey Caroline, wid Edward A., h 418 W Marshall
Mackey Ida V., h 418 W Marshall

ADAM SCHEIDT BREWING CO., Brewers —OF— Standard Lager Beer, Made of the Best Malt and the Choicest Hops only. . . .

MacNamara Dennis K., farmer, h Sterigere c Buttonwood
MacNamara John J., laborer, h 125 E Washington
MacNelly Charles, clk, Holstein c 4th, B'port, h 429 Arch
MacNutt Elizabeth M., wid C. Harry, h 131 W Lafayette
Macolly Corson, laborer, h 805 Walnut
Macolly Lizzie H., knitter, h 624 Arch
Macolly Maud, stockingmkr, h 201 E Chestnut
Macolly Nathan, policeman, h 613 Willow
Macolly Willoughby, laborer, h 624 Arch
Macombs Elmer E., hostler, h 1035 Green
Macombs Rachel T., stockingmkr, h 129 E Marshall
Macombs Rebecca A. Mrs., h 129 E Marshall
Madden Frances M. Mrs., notions, 108 E Washington, h do
Madden Maria, weaver, h 108 E Washington
Magarahn Katie, domestic, W Main nr limits
Magee Agnes, weaver, h 113 E Washington
Magee Ann, wid John, h 113 E Washington
Magee Conrad, laborer, h 113 E Washington
Magee Daniel I., insurance, h 121 W Airy
Magee Elwood, machinist, h 316 E Marshall
Magee John, cigarmkr, h Thomas bel Elm
Magee Joseph F., laborer, h 113 E Washington
Magee Martha N., wid Matthew, h 810 George

For Health and Comfort. YOST'S TAILOR-MADE CORSETS excel all others. D. M. YOST & CO., MAIN AND DEKALB.

Magee Matthew, paperhanger, h 54 E Penn
Magee Thomas F., laborer, h 113 E Lafayette
Magee William J., laborer, h 113 E Lafayette
Magill James, farm hand, h Swede nr limits
Magill John T., butcher, h 715 Astor
Magill Louisa Mrs., shirtmkr, h 630 Kohn
Magill Samuel, laborer Insane Asylum, h do
Magin John, flattener, h 532 E Main
Magin Joseph, gatherer, h 532 E Main
Magin Mary, wid Joseph, h 532 E Main
Maginley Harry R., printer Times, h 426 Arch
Maginley John H., tobacconist, 88 E Main, h 426 Arch
Magrillis Mary A., weaver, h 525 Astor

M. F. MACK,
Star Boarding, Sale and Exchange Stables
. . . DEALER IN . . .
PURE MILK AND CREAM,
Milk and Ice Depot, 15 and 17 W. Marshall St., Norristown, Pa.

In THE DAILY REGISTER Advertisers can reach Town and Country People.

Magrillis Sarah, wid Hugh, h 525 Astor
Magrillis Sarah A., weaver, h 525 Astor
Maguire Alice I., bookkpr, 1 W Main, h 717 Chain
Maguire Annie, finisher, h 19 W Lafayette
Maguire Ella M., presser, h 19 W Lafayette
Maguire James V., h 19 W Lafayette
Maguire Jane, wid John, h 113 Chain
Maguire John F., foreman, h 209 E Chestnut
Maguire John F., laborer, h 19 W Lafayette
Maguire Mary, cloth measurer, h 19 W Lafayette
Maguire Thomas, laborer, h 19 W Lafayette
Maher Mary, domestic, 718 DeKalb
Mahon George, printer, h 545 Swede
Mahon George C., h 545 Swede
Mahoney David, warper, h 301 Holstein, B'port
Mahoney Elizabeth, weaver, h 301 Holstein, B'port
Mahoney Ellen, weaver, h 301 Holstein, B'port
Mahoney James, laborer, h 301 Holstein, B'port
Mahoney James N., clk, DeKalb c 3d, h 301 Holstein, B'port
Mahoney Mary, weaver, h 301 Holstein, B'port
Mahoney William, stripper, h 322 Grove, B'port
Main David, evangelist, h 349 Moore

"To find a name you must know how to spell it."

Mairs William H., laborer, h 7th bel Mill, B'port
Mairs William W., laborer, h 56 Front, B'port
Major Alfred J., clk, h 560 Stanbridge
Major Catharine, h 411 Cherry
Major Dora, teacher, h 621 W Marshall
Major Edwin T., clk, h 523 Swede
Major Jane, h 411 Cherry
Major John, clk, h 621 W Marshall
Major John R., drygoods, 104 E Main, h 523 Swede
Major Kate C., dressmkr, h 621 W Marshall
Major Margaret E., dressmkr, h 621 W Marshall
Major Mary I., dressmkr, h 621 W Marshall
Major Sophia, housekeeper, 621 W Marshall
Major Stephen T., clk Court House, h 548 Cherry
Major William G., coachman, h 1081 Powell
Makens Charles W., U. S. express driver, h 635 Cherry
Makens Ella D., teacher, h 635 Cherry
Makens Jennie B., stenographer, h 635 Cherry
Makens Margaret M., teacher, h 635 Cherry
Malley Ellen V., attendant Insane Asylum, h do
Malliparole Biagio, shoemkr, 256 E Main, h do
Malloy Annie M., dressmkr, h 524 E Main
Malloy Patrick, foreman, h 524 E Main

ADAM SCHEIDT BREWING CO., Brewers of Standard Lager Beer, Ale, Porter and Brown Stout. Norristown, Pa.

Mally Patrick, hostler, h 304 E Oak
Malone Lizzie J., dressmkr, 109 E Penn, h do
Malor Frank, laborer, h 551 E Lafayette
Maltbie Lewis D., sec Schissler's College of Business, 303 Swede, h Veranda House
Manach Malvina, h 33 E Chestnut
Mancill Alonza, millwright, h Rambo ab Depot, B'port
Mancill Elsie, dressmkr, h Rambo ab Depot, B'port
Mancill Frederick W., printer, h Rambo ab Depot, B'port
Mangan Patrick J., civil engineer, h 119 E Marshall
Manifold Nellie L., h 613 DeKalb
Manion Mary, h Ford bel 7th, B'port
Mann Amanda C., wid John, h 818 DeKalb
Mann Charles H., physician, DeKalb c P. & R. R. R., h B'port
Mann Joseph, clothing, 148 W Main, h do
Mann William, brakeman, h Cherry la ab Union av, B'port
Mann William H., confectioner, 154 W Main, h do
Manville Covering Co., C. B. Manville, pres; Charles S. Platt, sec and treas; mfrs steam boiler covers, 419 Barbadoes c Airy
Maratzky Peter, laborer Insane Asylum, h do

D. M. YOST & CO. sell Standard Makes of Henriettas ten per cent. less than other houses.

MARCH ABRAHAM H., pork packer, Front c Green, B'port, h 619 Swede
March Ellsworth, (I. F. March's Sons), h 5th ab Merion, B'port
March Franklin, lawyer, 8 E Airy, h at Parker's Ford
March George W., builder, h 501 Astor
March Irvin L., grocer, h Prospect av ab Fraley, B'port
March Isaac L., laborer, h Bush ab Rambo, B'port
March Jerry, music teacher, 1421 Powell, h do
March Matthias L., (I. F. March's Sons), h 5th ab Merion, B'port
March's I. F. Sons, (M. L. and E.), lumber, 4th ab Mill, B'port
Marinaro Alphons, quarryman, h 40 Mogeetown
MARKET HOUSE HOTEL, Mrs. M. J. Schultz, Marshall c DeKalb
Markley Abraham, clk, h 409 Sandy
Markley Eugene S., engineer, h 409 Sandy
Markley Harriet, wid Samuel, h 505 Arch
Markley Lillie M., knitter, h 505 Arch
Markley Mahlon P., papermkr, h 3d ab Mill, B'port
Markley Martha, dressmkr, h 661 Stanbridge
MARKLEY RICHARD, jr., asst steward Insane Asylum, h do

A General —Line of— HARDWARE at BENJ. QUILLMAN'S, Cor. Main and DeKalb.

Markley William G., farmer, h 661 Stanbridge
Markley W. Scott, laborer, h 1024 Cherry
Marple Augustus A. Rev., h DeKalb
Marr John J., telegrapher, h 201 E Washington
Marr Mary A., grocer, 201 E Washington, h do
Marr Michael, laborer, h 201 E Washington
Marr Patrick J., laborer, h 341 E Airy
Marr Thomas F., telegrapher P. & R., h 201 E Washington
Marshall Alfred D., laborer, h Swede ab Basin
Marshall George W., laborer, h 360 E Airy
Marshall John, waiter, h 231 E Basin
Marshall Joseph H., laborer, h 344 Grove, B'port
Marston W. Scott, laborer, h DeKalb ab Roberts
Martin Alexander, attendant Insane Asylum, h do
Martin Allen, h 909 W Washington
Martin Allen, jr., paperhanger, h 909 W Washington
Martin Catharine, domestic, 409 Cherry
Martin Charles H., plasterer, h 210 E Chestnut
Martin Christian, h 647 Kohn
Martin Edgar C., telegrapher P. & R., h 633 Corson
Martin Edward C., telegrapher, h 633 Corson
Martin Elaezar R., carpenter, h 633 Corson
Martin Elizabeth T., wid Edwin, h 503 Astor

"To find a name you must know how to spell it."

Martin Fred R., salesman, h 503 Astor
Martin Henry C., printer, h 450 W Main
Martin John C., ticket agt, h 223 E Elm
Martin Mabel, teacher, h 503 Astor
Martin Margaret R. Mrs., h 759 Kohn
Martin M. Luther, trucker, h Ford ab 10th, B'port
Martin Monroe, laborer, h Wood ab Arch
Martin Percy F., gents' furnisher, 57 E Main, h 211 Freedley
Martin Susan W., wid Charles W., h 914 W Lafayette
Martin William, attendant Insane Asylum, h do
Maseroth Louis, peddler, h 203 E Penn
Mason Annie, wid John, h 17 W Washington
Mason Daniel, laborer, h 816 Arch
Mason Daniel, jr., laborer, h 816 Arch
Mason George, weaver, h 367 E Main
Mason John, hooker, h 17 W Washington
Mason Mary, beamer, h 816 Arch
Mason Thomas, catcher, h 17 W Washington
Mason William, attendant Insane Asylum, h do
Matchner George C., tobacconist, 170 W Main, h 643 Astor
Matchner Hannah, wid Wilmer, h 116 W Airy
Matchner Harvey S., cigarmkr, h 117 W Elm
Matchner Jacob W., driver, h 1014 Willow

Adam Scheidt Brewing Co.'s Bottling Dept., Bottlers of Lager Beer, Pale Ale, Special Pale Ale, NORRISTOWN, PA.

Matchner William B., cigarmkr, h 643 George
Mathews Joshua, laborer, h Powell bel Spruce
Mathews Rachel Mrs., h Powell bel Spruce
Mathis Frank K., inspector Insane Asylum, h do
Matlack Elizabeth, wid Morton, h 419 Moore
Matthews Rachel, domestic, 1077 Powell
Matthews Richard, gatekeeper Insane Asylum, h do
Matthews Thomas, laborer, h Willow ab Roberts
Matthias Charles C., laborer, h 1 Stanbridge
Matthias Clara, clk, h 901 W Airy
Matthias Ida M., dressmkr, h 1 Stanbridge
Matthias Jacob S., clk, h 901 W Airy
Matthias Mabel N., saleslady, 102 E Main, h 1 Stanbridge
Mattis Maggie, wid Levi B., h 117 6th, B'port
Mattson Frank E., laborer, h 317 Moore
Mattson George W., painter, h 541 Noble
Mattson Lewis D. Rev., h 142 W Main
Mattson Mary A., h 413 Green
Mattson William H., coal oil, h 740 Chain
Matulie Joseph, laborer Insane Asylum, h do
Matz John T., brewer, h 147 W Marshall
Maxton William, brakeman, h 911 W Washington
Maxwell Charles D., conductor, h 107 Chain

Largest *DRY GOODS and CARPET HOUSE* in MONTGOMERY COUNTY. D. M. YOST & CO., Main and DeKalb, Norristown.

Mayberry Charles H., wheelwright, 350 E Main, h 137 W Marshall
Mayers Elwood, h 106 W 5th, B'port
Mayers Morris M., clk, 101 W Main, h do
McAdoo Mary A., domestic, 272 E Main
McAfee Anna, housekeeper, 228 Minor
McAfee John A., driver, h 228 Minor
McAfee Lida, packer, h 632 Cherry
McAfee Sarah, shirtmkr, h 228 Minor
McAllister Edwin P., cloth finisher, h 658 Haws av
McAllister James, driver, h 316 Holstein, B'port
McAllister James E., finisher, h 323 E Marshall
McAllister Matthew M., finisher, h 658 Haws av
McAnerry Rose, attendant Insane Asylum, h do
McArthur Anna R., forelady, h Front nr Cherry, B'port
McArthur Daniel, watchman, h 327 Grove, B'port
McArthur Eliza, weaver, h 327 Grove, B'port
McArthur James F., telegrapher, h 672 George
McArthur John, coal, Lafayette bel Mill, h 672 George
McArthur Maggie A., wid Robert W., h Front nr Cherry, B'port
McArthur Margaret, weaver, h 327 Grove, B'port
McArthur Robert, laborer, h 329 Grove, B'port

THE DAILY REGISTER gives the NEWS of the WHOLE COUNTY.

McArthur Thomas, laborer, h 421 Grove, B'port
McArthur Thomas J., driver, h Front nr Cherry B'port
McBride George, carder, h 436 Ford, B'port
McBride Hugh, mill hand, h 436 Ford, B'port
McBride James, foreman, h 436 Ford, B'port
McBride James, repairsman, h Washington bel Franklin av
McBride John, catcher, h 116 W Airy
McBride John, lime burner, h Ford bel Rambo, B'port
McBride Kate, weaver, h 436 Ford, B'port
McBride Mary, weaver, h 436 Ford, B'port
McBride Mary, wid John, h 436 Ford, B'port
McBride Patrick, laborer Insane Asylum, h do
McBride William, finisher, h 436 Ford, B'port
McCabe Hugh, baker Insane Asylum, h do
McCabe Mary E., twister, h 210 E Wood
McCabe Patrick, laborer, h 210 E Wood
McCabe Peter A., tobacconist, 124 E Main, h do
McCabe Rose A., twister, h 210 E Wood
McCabe Thomas, h 9 E Elm
McCabe Thomas J., furniture, 264 E Main, h Rambo House
McCafferty Hugh P., laborer, h 137 E 4th, B'port
McCafferty James, laborer, h 137 E 4th, B'port
McCafferty Neil, laborer, h Railroad bel Mill, B'port

"To find a name you must know how to spell it."

McCafferty Patrick, laborer, h 137 E 4th, B'port
McCaffery George W., physician Insane Asylum, h do
McCaffery James F., laborer, h 816 Smith
McCaffery Patrick, junk dealer, h 816 Smith
McCaffrey Eugene F., student, h 358 Prospect av, B'port
McCaffrey Michael W., laborer, h 358 Prospect av, B'port
McCaffrey Winifred E., dressmkr, h 358 Prospect av, B'port
McCall Annie, domestic, 1000 DeKalb
McCall Cassie, domestic, Sandy opp Oak
McCall Elizabeth, wid Cornelius, h 321 Moore
McCall Ellen, cigarmkr, h 321 Moore
McCall John, cigarmkr, h 321 Moore
McCalla Isabel, tailoress, h 820 Green
McCallister William H., bostler, h 1301 DeKalb
McCann Clara, h 928 W Washington
McCann John D., plumber, h 928 W Washington
McCann Laura E., examiner, h 815 Green
McCann Lizzie E., examiner, h 815 Green
McCann William H., cooper, h 815 Green
McCardle Alice, domestic, 811 W Main
McCarron Mary A., milliner, 128 E Main, h Manayunk
McCarter Edward, molder, h 711 Swede
McCarter George W., machinist, h 831 Swede

Adam Scheidt Brewing Co.'s Bottling Dept., Bottlers of all kinds of Carbonated Beverages, made from the PUREST SPRING WATER.

McCarter Louis N., supt, Washington bel Mill, h 207 Stanbridge
McCarter Marshall J., foreman machinist, h 78 E Main
McCarter Martha, wid Samuel, h 831 Swede
McCarter T. Marshall, painter, h 918 W Lafayette
McCarter William, machinist, h 216 Minor
McCarty Clara, h 711 Swede
McCarty Samuel W., bricklayer, h 1039 Cherry
McCarty Susan, wid Joseph, h 711 Swede
McCarty Timothy, laborer, h 3d c Green, B'port
McCaughin John C., h 17 6th, B'port
McCaughin John P., laborer, h 17 6th, B'port
McCauley Barney, laborer Insane Asylum, h do
McCauley Bertha M., cloth inspector, h 345 E Lafayette
McCauley Edward, candies, 4th nr Coates, h do, B'port
McCauley Eliza Mrs., h 42 E Washington
McCauley Harriet Mrs., h 240 E Penn
McCauley Mary E., weaver, h 345 E Lafayette
McCauley Maud L, knitter, h 201 E Chestnut
McCauley William, watchman, h 42 E Washington
McCawley James J., clk, 266 E Main, h 401 E Chestnut
McCawley Michael, laborer, h 401 E Chestnut
McClafferty Edward, laborer, h 148 W Lafayette
D. M. YOST & CO. sell more CARPETS, OIL CLOTHS and SHADES than all the other stores in town combined.
McClain Andrew, loom fixer, h 435 Depot, B'port
McClain John L., molder, h 756 Kohn
McClain Thomas, fireman, h 146 W Lafayette
McClellan David, laborer, h 328 E Marshall
McClellan David F., foreman, h 528 E Marshall
McCLELLAN HOUSE, James Ferry, Swede c Washington
McClellan Hugh, h 715 Walnut
McClellan James S., jr., painter, h 1204 Powell
McClellan Joseph, spinner, h 715 Walnut
McClellan Margaret, burler, h 715 Walnut
McClellan Mary, wid Hugh, h 715 Walnut
McClellan Mary C., wid George, h 705 George
McClellan Samuel, watchman, h 709 Cherry
McClellan William, scourer, h 449 Sandy
McClennan Sarah A. Mrs., h 562 Stanbridge
McClennan Mary G., h 562 Stanbridge
McCleron Kate, domestic, 807 W Main
McClintock Albert H., mgr, 28 W Main, h do
McClintock George F., salesman, 28 W Main, h 112 Chain
McClintock Mary A. Mrs., furniture, 28 W Main, h do
McClosky Margaret, domestic, 621 DeKalb
McClure Linwood D., druggist, h 1543 DeKalb

Novelty Heaters and —Excelsior Ranges— are for —sale— only by BENJ. QUILLMAN, Cor. Main and DeKalb.

McClure Walter P., salesman, h 1219 Powell
McCombs James, cigarmkr, h 327 Moore
McCombs Samuel, h 327 Moore
McCombs Samuel, jr., boilermkr, h 307 Moore
McConnell John, foreman, h 435 Depot, B'port
McConnell Mary Mrs., varieties, 433 Depot, h 435 do, B'port
McCool Thomas, fireman, h 114 Chain
McCord Emily, wid George W., h 327 E Airy
McCord Samuel E., carder, h 327 E Airy
McCormick Bernard, attendant Insane Asylum, h do
McCormick John, laborer, h 541 E Main
McCORMICK JOHN J., grocer, 400 Ford, h do, B'port
McCormick Margaret, clk, h 400 Ford, h 225 Holstein, B'port
McCormick Martin, laborer, h 225 Holstein, B'port
McCormick Michael, laborer, h 4 Lafayette av
McCormick Thomas, laborer Insane Asylum, h 742 Chain
McCormick Thomas E., laborer, h 225 Holstein, B'port
McCormick William, tinner, h 28 W Airy
McCormick William, watchman, h Coates bel 4th, B'port
McCormick William J., clk, 400 Ford, h 225 Holstein, B'port

"To find a name you must know how to spell it."

McCoy Albert P., laborer, h 416 Bush, B'port
McCoy Alexander, lime mfr, h 408 Ford, B'port
McCoy Andrew, plasterer, h 2d c Green, B'port
McCoy Elizabeth, wid John L., h 308 E Oak
McCoy Emily M., wid James, h 47 E Chestnut
McCoy George W., machinist, h Washington bel Mill
McCoy James, plasterer, h 25 E Chestnut
McCoy James H., chipper, h Airy ab High
McCoy John H., laborer, h 308 E Oak
McCoy Mary, domestic, 828 W Main
McCoy Mary R., saleslady, 120 E Main, h do
McCoy Minnie J., weaver, h E Airy ab High
McCoy Robert, lime burner, h 402 Ford, B'port
McCoy Robert, jr., clk, h 429 Grove, B'port
McCoy Sarah J., h 25 E Chestnut
McCoy Uriah, plasterer, h Airy ab High
McCoy William, stoker, h Washington bel Mill
McCoy William, jr., machinist, h Washington bel Mill
McCracken Charles F., painter, 252 E Main, h do
McCracken Elizabeth, burler, h 526 Cherry
McCracken James J., laborer, h 525 E Lafayette
McCracken Laura L. Mrs., h 204 Walnut
McCracken Thomas R., laborer, h 539 Arch

ADAM SCHEIDT BREWING CO., Brewers —OF— Standard Lager Beer, Made of the Best Malt and the Choicest Hops only. . . .

McCracken William, gatherer, h 451 E Lafayette
McCrea William H. H., clk Court House, h 651 Stanbridge
McCrork Kate, domestic, 509 Haws av
McCue Bella, twister, h Prospect av ab 4th, B'port
McCullough Frank P., plumber, 60 E 4th, h 5th bel Green, B'port
McDade Daniel W., puddler, h Chestnut ab Arch
McDade Harry, motorman, h 8 Swede
McDade Jennie, shirtmkr, h 651 Chain
McDade John, laborer, h 545 Barbadoes
McDade William, laborer, h 651 Chain
McDermott Alexander, nurse Insane Asylum, h do
McDermott Annie, cigarmkr, h Prospect av c Fraley, B'port
McDermott Bridget, milliner, 8 E Main, h 522 W do
McDermott Condy, laborer, h 400 Holstein, B'port
McDermott Eliza, shirt finisher, h 204 Swede
McDermott James, attendant Insane Asylum, h do
McDermott James, laborer, h 11 W Lafayette
McDermott James, laborer Insane Asylum, h do
McDermott James F., meat market, 230 E Marshall, h 557 Arch
McDermott Jane, saleslady, 8 E Main, h 522 W do
McDermott John, laborer, h 820 Smith

Cloths and Cassimeres at YOST & CO.'S For MEN and BOYS, is the most complete in town. {Managed by WM. BEAN.

McDermott John, grocer, 102 W Main, h do
McDERMOTT MARY, milliner, 106 W Main, h 522 do
McDermott Mary A., housekeeper, 24 White Row
McDermott Michael, laborer Insane Asylum, h do
McDermott Patrick, saloon, 204 Swede, h do
McDERMOTT PATRICK, h 522 W Main
McDermott Philip, laborer, h Prospect av c Fraley, B'port
McDermott Rosanna Mrs., notions, 557 Arch, h do
McDevitt John J., coachman, h Oak c High
McDevitt Margaret M., domestic, 908 DeKalb
McDonald Charles K., h 674 George
McDonnell Charles, laborer, h 372 E Moore
McDonnell Mary, wid Joseph J., h 372 E Moore
McDonnell William, huckster, h 372 E Moore
McDowell George W., h 651 Astor
McDowell Henry P., (H. P. McDowell & Bro), h 731 Chain
McDOWELL H. P. & BRO., (Richard W.), coal and wood, Washington c Markley
McDowell Margaret J., wid Samuel, h 930 W Airy
McDowell Richard W., (H. P. McDowell & Bro.), h 651 Astor
McElarney Ella, attendant Insane Asylum, h do
McElhenney Bella, h 447 Depot, B'port

THE REGISTER is the Only Democratic Daily Paper in the County.

McElhenney Mary Mrs., h 447 Depot, B'port
McElrath Thomson P., mgr, 315 Swede, h Hotel Montgomery
McElroy Bridget, attendant Insane Asylum, h do
McElroy George, nurse Insane Asylum, h do
McElroy George, laborer, h 4th ab limits, B'port
McElroy William H., agt, h 801 Swede
McElwee John, engineer, h 1034 W Airy
McEvoy James, pipemkr, h 21 W Oak
McEvoy James, jr., warehouseman, h 21 W Oak
McEwen Rebecca, retoucher, h 822 W Marshall
McFadden Annie, housekeeper, 322 Holstein, B'port
McFadden Bridget, weaver, h 322 Holstein, B'port
McFadden Dennis, notions, 758 George, h do
McFadden Edward, brakeman, h 6th ab Ford, B'port
McFadden James, cigarmkr, h 542 E Main
McFadden James J., bricklayer, h 607 Walnut
McFadden Jane, speeder, h 21 6th, B'port
McFadden Margaret, wid Michael, h 542 E Main
McFadden Mary, wid Francis, h 607 Walnut
McFadden Mary, shirtmkr, h 542 E Main
McFadden Mary C., winder, h 324 Holstein, B'port
McFadden Matthew, laborer, h 21 6th, B'port

"To find a name you must know how to spell it."

McFadden Patrick, laborer, h 322 Holstein, B'port
McFadden Rosa, cigarmkr, h 542 E Main
McFadden Timothy, laborer, h 231 W Lafayette
McFadden William, laborer, h 607 Walnut
McGarvey Alexander, engineer, h 210 Knox
McGarvey Andrew, laborer, h Lafayette nr Markley
McGarvey Catharine, wid John, h 535 E Airy
McGarvey Daniel, laborer, h Lafayette bel Markley
McGarvey Ella, dressmkr, h 210 Knox
McGarvey Hugh, mill hand, h Lafayette bel Markley
McGarvey Marcella, twister, h Washington bel Franklin
McGee Benard, card cleaner, h 441 Bush, B'port
McGee Daniel, laborer, h 454 Bush, B'port
McGee Daniel F., laborer, h 454 Bush, B'port
McGee Ella, twister, h 438 E Washington
McGee Hugh, laborer, h 441 Bush, B'port
McGee Mary, domestic, 1419 Powell
McGee Neil, laborer, h 441 Bush, B'port
McGee Patrick, laborer, h 441 Bush, B'port
McGee Thomas, dyer, h 433 Prospect av, B'port
McGeehan Annie, h 313 E Penn
McGeehan Henry, puddler, h 310 E Airy
McGeehan Mary A., h 310 E Airy

Adam Scheidt Brewing Co.'s Bottling Dept., Bottlers of Fine Lager Beer, Ale and Porter, especially for Family Use. . . .

McGeeney Owen, laborer, h 241 W Lafayette
McGeeney Patrick, mill hand, h Grove ab Rambo, B'port
McGeeney Peter, mill hand, h Grove ab Rambo, B'port
McGeeney Thomas, laborer, h Grove ab Rambo, B'port
McGeever James, laborer, h Fraley c Hurst, B'port
McGettigan John, laborer, h 366 E Penn
McGettigan Mary E., shirtmkr, h 762 Chain
McGettigan Patrick, laborer, h 762 Chain
McGettigan Patrick, laborer, h 130 W Lafayette
McGettigan William J., watchman, h 762 Chain
McGill Ann, wid Hugh, h 322 Grove, B'port
McGill George, laborer, h 547 Maple al
McGill Henry, laborer, h 322 Grove, B'port
McGill James, laborer, h Swede nr limits
McGill Samuel, farmer, h Swede nr limits
McGill William, laborer, h 440 E Washington
McGinley Edward, ruler, h 270 E Main
McGinley Emma, wid Francis S., h 831 George
McGinley Francis, boots and shoes, 270 E Main, h do
McGinley Joseph J., sec Times Pub. Co., h 270 E Main
McGinley Manus, brakeman, h 322 Cherry
McGinley Mary Mrs., h Main ab Hamilton
McGinley Mary, bookkpr, h 270 E Main

D. M. YOST & CO., Manufrs. of Awnings and Tents. All Styles of Stripes on hand.

McGinnis Ann, wid John, h 135 W Lafayette
McGINNIS JAMES, express teamster and rigger, 201 E Lafayette, h 213 do
McGinnis Thomas H., rigger, h 623 Corson
McGlathery Charles S., bricklayer, h 138 W Airy
McGlathery George N., clk, h 138 W Airy
McGlathery Grant R., teller, h 138 W Airy
McGlathery Mehelm, sec Mutual Ins. Co., h 506 Swede
McGlathery William Rev., h 506 Swede
McGlinchy James, jr., cigarmkr, h 101 DeKalb
McGlinn Morris, laborer, h 40 E Washington
McGoldrick James, laborer, h 204 Markley
McGoldrick Kate, domestic, 207 E Main
McGonagle Arthur, steam fitter, h 108 Franklin av
McGonagle Robert, machinist, h 108 Franklin av
McGovern John, laborer, h 818 Smith
McGovern Michael, gardener Insane Asylum, h 312 E Oak
McGowan John, laborer Insane Asylum, h do
McGowan Patrick, laborer, h 445 Depot, B'port
McGrath Catharine, wid John, h 315 E Airy
McGrath Daniel I., clk, 206 DeKalb, h 271 E Main
McGrath Francis A., physician, h 269 E Main
McGrath Frank, weaver, h 315 E Airy

BENJ. QUILLMAN, Main, Cor. DeKalb, is the manufacturers' agent —for all the leading— HEATERS, STOVES —AND RANGES.—

McGrath John T., carpenter, h 435 Moore
McGrath Kate Mrs., forelady, h 211 DeKalb
McGrath Maggie E., weaver, h 315 E Airy
McGrath Mary, attendant Insane Asylum, h do
McGrath Michael J., clk, 206 DeKalb, h 806 Green
McGRATH PATRICK, wholesale wines and liquors, 206 DeKalb, h 269 E Main
McGrath Thomas, attendant Insane Asylum, h do
McGrath Thomas A., bricklayer, h 269 E Main
McGrath William P., salesman, 206 DeKalb, h 1440 do
McGrorey Ella, weaver, h 425 Grove, B'port
McGrorey James E., laborer, h 425 Grove, B'port
McGrorey John, laborer, h 425 Grove, B'port
McGrorey Michael, laborer, h 425 Grove, B'port
McGrory Edward A., barber, h 317 Holstein, B'port
McGrory James V., barber, 62 E 4th, h 317 Holstein, B'port
McGrory Michael, laborer, h 317 Holstein
McGrory Michael, jr., laborer, h 317 Holstein, B'port
McGuffin Arthur, mason, h 512 E Washington
McGuffin Hannah, wid William, h 110 E Washington
McGuffin Isabella F., weaver, h 512 E Washington
McGuillion James, attendant Insane Asylum, h do

"To find a name you must know how to spell it."

McHenry Daniel W., conductor, h 433 Bush, B'port
McHenry Eliza J., weaver, h 433 Bush, B'port
McHenry James, laborer, h Merion, B'port
McHenry John, conductor, h 47 3d, B'port
McHenry Neil, ferryman, h 433 Bush, B'port
McHose Ambrose A., supt Norristown Furnace Co., h 922 W Main
McHugo Bridget M., dressmkr, h 4th ab Depot, B'port
McHugo Thomas, laborer, h 4th ab Depot, B'port
McInnes Hugh, paper mfr, B'port, h 701 DeKalb
McInnes James, loom fixer, h 54 E 4th, B'port
McIntyre James, farmer, h 558 Noble
McIntyre Mahlon, conductor, h 925 W Lafayette
McKee Lucy A. Mrs., h 6th ab Ford, B'port
McKeeman Mabel, domestic, 1038 Willow
McKeever John, laborer, h 240 E Penn
McKenley W. Ross, reporter, h 1087 Powell
McKenna Semantha, wid Michael, h 522 Ford, B'port
McKenney Ellen, dressmkr, h 321 Cherry
McKernan Annie, knitter, h 352 E Airy
McKernan Ellen, wid Patrick, h 352 E Airy
McKernan John J., restaurant, 2d ab Depot, h do, B'port
McKernan Robert, fireman, h 43 E Marshall

ADAM SCHEIDT BREWING CO.'S FINE BROWN STOUT AND SPECIAL PALE ALE.

McKerney John, cutter, h 413 Barbadoes
McKibben Anna A., papermkr, h 115 W Lafayette
McKibben Emma, weaver, h 124 W Lafayette
McKibben John, laborer, h 124 W Lafayette
McKibben Sarah A., shirtmkr, h 115 W Lafayette
McKibben Thomas, laborer, h 115 W Lafayette
McKinlay Elizabeth C., weaver, h 200 Holstein, B'port
McKinlay Jane C., weaver, h 200 Holstein, B'port
McKinlay Margaret, weaver, h 200 Holstein, B'port
McKinlay Mary, weaver, h 200 Holstein, B'port
McKinlay William, laborer, h 200 Holstein, B'port
McKinney Ellen, dressmkr, h 321 Cherry
McKinzie Bernard, laborer, h 533 E Airy
McKinzie Elizabeth, weaver, h 533 E Airy
McKinzie Hugh, painter, h 533 E Airy
McKinzie Kate, weaver, h 533 E Airy
McLain Bernard, laborer, h Rambo ab Depot, B'port
McLain Cecelia, wid Bernard, h Rambo ab Depot, B'port
McLain Patrick, laborer, h Rambo ab Depot, B'port
McLain Rachel, wid John, h 711 Cherry
McLaughlin Annie, weaver, h 20 W Lafayette
McLaughlin Bessie, attendant Insane Asylum, h do
McLaughlin Catharine, wid Charles, h 86 DeKalb, B'port

D. M. YOST & CO. CUT Floor Oil Cloths ANY DESIRED WIDTH.

McLaughlin Elizabeth, wid James, h 740 Kohn
McLaughlin George B., laborer, h 824 Jackson
McLaughlin Howard, h 740 Kohn
McLaughlin James, laborer, h 22 White Row
McLaughlin John S., boots and shoes, 86 E Main, h 615 Swede
McLaughlin Kate, nurse, h 86 DeKalb, B'port
McLaughlin Maggie, ironer Insane Asylum, h do
McLaughlin Margaret J., domestic, 714 DeKalb
McLaughlin Mary, ironer Insane Asylum, h do
McLaughlin Morton, laborer, h Montgomery Cemetery
McLaughlin William H., dyer, h 330 Buttonwood
McLaughlin William L., weaver, h 330 Buttonwood
McLoone Patrick, brakeman, h 346 E Chestnut
McManamey John, laborer, h 207 E Washington
McManus Bridget T. Mrs., h 313 E Airy
McManus John, baker Insane Asylum, h do
McMeekin Christiana Mrs., h 625 Corson
McMeekin Mary, weaver, h 625 Corson
McMichael Abner, (McMichael & Wildman), h 1026 Cherry
McMichael Charles, finisher, h 7th ab Ford, B'port
McMichael May, domestic Farmers' House

THE DAILY REGISTER has a LARGER CIRCULATION than any other Daily Paper in Norristown. . .

McMICHAEL & WILDMAN, (A. McMichael and F. B. Wildman), mfrs of circular rib knitting machinery, Oak c Corson (see adv)
McMillan William, machinist, h 1000 Green
McMonigal Sarah, h 347 E Lafayette
McMullen Annie, domestic, 100 E Washington
McMullen Annie E., wid William, h 447 Sandy
McMullin William, nurse Insane Asylum, h do
McNamara Dennis, laborer, h 20 W Washington
McNamara John, spinner, h 518 Norris
McNamara Kate, domestic, 110 W Main
McNamara Mary, domestic, 110 W Main
McNamara Mary A., cigarmkr, h 16 E Lafayette
McNamara Patrick, puddler, h 16 E Lafayette
McNamara Patrick, laborer, h 20 W Washington
McNamee Sarah A. Mrs., h 17 W Airy
McNelly Charles, clk, 4th c Ford, B'port, h 429 Arch
McNichol Barney, laborer, h 749 George
McNichol Daniel, bricklayer, h 815 Chain
McNichol Daniel J., printer, h 212 Knox
McNichol Felix, laborer, h 200 E Washington
McNichol George, laborer, h 212 Knox
McNichol George, jr., boilermkr, h 212 Knox

"To find a name you must know how to spell it."

McNichol John, repairsman, h 425 E Lafayette
McNichol Mary A., dressmkr, h 212 Knox
McNichol Mary A., h 743 Astor
McPherson David, lime burner, h 436 Grove, B'port
McPherson Elizabeth, weaver, h 436 Grove, B'port
McPherson James, laborer, h 436 Grove, B'port
McPherson Robert, mill hand, h 436 Grove, B'port
McPhilamy James, helper, h 9 Harper's al
McPhilamy James, jr., laborer, h 9 Harper's al
McPhilamy Jennie, dressmkr, h 9 Harper's al
McPhilamy William, laborer, h 9 Harper's al
McQuaid Henry J., warehouseman, h 214 Holstein, B'port
McQuaid Kate, bookkpr, h 214 Holstein, B'port
McQuaid Peter A., carpenter, h 214 Holstein, B'port

A. McMICHAEL. F. B. WILDMAN.
McMICHAEL & WILDMAN,
MANUFACTURERS OF
Circular Rib Knitting Machinery
MILL REPAIRING PROMPTLY ATTENDED TO.
Oak and Corson Streets, - - NORRISTOWN, PA.

Adam Scheidt Brewing Co.'s Norristown Porter and Ale, Made of Choicest Hops and Best Barley Malt only.

McQuaid Rosanna, wid James, h 214 Holstein, B'port
McQuaide John J., blacksmith, h 4th nr Coates, B'port
McQuillen Annie, dressmkr, h 427 Grove, B'port
McQuillen Peter, laborer, h 427 Grove, B'port
McQuillen Peter J., brakeman, h 427 Grove, B'port
McQuirns John, farmer, h Swede bel limits
McSloy Bridget, domestic, 906 DeKalb
McTague Daniel, laborer, h Prospect av ab Fraley, B'port
McTague James, cigarmkr, h Prospect av ab Fraley, B'port
McTague Margaret, burler, h Prospect av ab Fraley, B'port
McTague Thomas, laborer, h Prospect av ab Fraley, B'port
McTeran Catharine, domestic, 816 DeKalb
McVaugh Edmund, clk, 79 E Main, h 1020 W do
McVaugh Edwin, teamster, h 738 Kohn
McVaugh Emma L., shirtmkr, h 738 Kohn
McVaugh Ida V., shirtmkr, h 738 Kohn
McVaugh James, plasterer, h 710 Green
McVaugh Mary D., shirtmkr, h 738 Kohn
McVaugh Mary H., milliner, h 500 W Airy
McVAUGH M. HOLMES, paperhangings and painting, 79 E Main, h 500 W Airy
McWilliams Andrew P., liquors, DeKalb c 2d, h do, B'port
McWilliams Mary, stayer, h 212 Walnut

BLACK SILKS warranted not to cut. D. M. YOST & CO.'S, Main and DeKalb, Norristown.

Mead Annie Mrs., h 719 Arch
Meadowcroft Mary A., wid John, h 832 Violet
Meagher Daniel J., reporter, h 430 Ford, B'port
Meaney Austin, laborer Insane Asylum, h do
Meaney Christopher P., butcher, h 819 Chain
Meaney Johanna, knitter, h 635 Chain
Meaney John, baker, h 550 DeKalb
Meaney Kate, shirtmkr, h 635 Chain
Meaney William H., gardener, h 635 Chain
Meck Catharine, wid William H., h 450 W Main
Meck Edgar C., weaver, h 450 W Main
Meconnahey Charles W., carpenter, h 550 Noble
Meder John, stone mason, h 20 W Washington
Meeh C. Edward, bricklayer, h 810 Green
Meeh Eliza Mrs., boarding, 322 Cherry, h do
Meeh Theodore E., flour, h 810 Green
Meeser Harry S., clk, 246 E Main, h 425 Arch
Megarge Emma Mrs., h 106 Franklin av
Megay John H., cigarmkr, h 18 E Marshall
Megay Joseph L., laborer, h 511 Norris
Megay Rebecca, wid Joseph, h 18 E Marshall
Megay Rebecca V., dressmkr, h 18 E Marshall
Megay Richard, laborer, h 18 E Marshall

BENJ. QUILLMAN'S Tinware is all made in his own —Shops,— Cor. Main and DeKalb.

Megay William J., attendant Insane Asylum, h do
Megilligan Eliza J., h 672 George
Megilligan Ellen R., weaver, h 17 W 4th, B'port
Megilligan Emma L., shirtmkr, h 17 W 4th, B'port
Megilligan George W., laborer, h 17 W 4th, B'port
Megilligan John W., yardmaster, h 46 Rambo, B'port
Megowen Charles A., laborer, h 31 Front, B'port
Megowen Frank W., painter, h DeKalb bel 7th, B'port
Megowen Harry, laborer, h 31 Front, B'port
Megowen Howard W., laborer, h 31 Front, B'port
Megowen Martha Mrs., h 31 Front, B'port
Melley Conrad B., laborer, h Front nr Mill, B'port
Mellon Catharine, ironer Insane Asylum, h do
Mellor Blanche, dressmkr, h New Hope av c Basin
Mellor Joshua, farmer, h New Hope av c Basin
Mellor Lydia, wid Joshua, h New Hope av c Basin
Melroy Mary J., attendant Insane Asylum, h do
MENSCH SAMUEL H., propr Farmers' Hotel, 209 W Main c Barbadoes, h do
Mentzer Harry, cigarmkr, h 613 W Marshall
Meredith Isaac H., evangelist, h 303 E Marshall
Meredith John, h Veranda House
Meredith Joseph, engineer, h 416 DeKalb

"To find a name you must know how to spell it."

Meredith Samuel, bricklayer, h 303 E Marshall
Merryfield John, h Sandy c High
Merryfield John W., glass blower, h 802 Arch
Messmer Sallie, dressmkr, h 564 Stanbridge
Mester E. Acker, printer, 346 W Main, h 718 Cherry
Mester Mary L. Mrs., h 637 Cherry
Metcalf Edwin, florist, 206½ DeKalb and Oak ab Arch, h 232 E Oak
Metrangolo Savio, laborer, h 37 Mogeetown
Metropolitan Life Insurance Co., George Roebuck, supt, 100 W Main
Metz Abraham M., h 1037 Green
Metz Eliza, wid John, h 1037 Green
Metz Jennie, domestic, 832 W Marshall
Metz Lillian, dressmkr, h 630 Kohn
Metz S. Lydie, teacher, h 1037 Green
Metzenburg Harry, jeweler, h 364 E Main
Metzger Ariel D., policeman, h 817 George
Metzger Carrie C., saleslady, 82 E Main, h 44 E Chestnut
Metzger Catharine, wid Conrad, h 44 E Chestnut
Metzger Harry J., baggage agt P. R. R., h 44 E Chestnut
Metzger John C., butcher, Kohn ab Elm, h 44 E Chestnut
Metzger M. Etta, domestic, 559 Haws av

ADAM SCHEIDT BREWING CO., Brewers —OF— Standard Lager Beer, Made of the Best Malt and the Choicest Hops only. . . .

Metzger Pauline R., saleslady, 82 E Main, h 44 E Chestnut
Mewhorter Charles W., salesman, h 221 E Wood
Mewhorter Sarah N., wid Charles, h 221 E Wood
Meyer Adolph H., lawyer, h 929 W Main
Meyer Annetta, h 603 Swede
Meyer Charles, laborer, h 533 Maple al
Meyer Franklin G., h 14 E Spruce
Meyer Rebecca, h 603 Swede
Meyer Minnie, shirtmkr, h 533 Maple al
Meyers John, hostler Veranda House, h do
Meyers Thomas I., milk dealer, h 713 Swede
Meyers Wallace, laborer, h 1045 Cherry
Michael Herman G., shoes, 115 E Marshall, h 205 E Freedley
Michaelson Samuel, attendant Insane Asylum, h do
Michele Joseph, laborer, h 46 Mogeetown
Michelfelder Christiana, wid Valentine, h 212 E Wood
Michener Catharine, wid William, h 51 E Spruce
Michener George H., fireman, h 4th bel Mill, B'port
Michener Israel, blacksmith, h 40 E Elm
Michener John C., brakeman, h 2d ab Depot, B'port
Michener Lydia, housekeeper, 1031 Willow
Michener Mira, h 1212 DeKalb
Michener William M., clk, 246 E Main, h 213 E Wood
For Health and Comfort. YOST'S TAILOR-MADE CORSETS excel all others. D. M. YOST & CO., MAIN AND DEKALB.
Mick Charles, papermkr, h 30 3d, B'port
Micklewright Ann M., domestic, DeKalb c 8th, B'port
Micklewright John, designer, h 224 E Washington
Middleton Daniel S., salesman, h Buttonwood ab W Airy
Middleton George W., machinist, h 818 George
Middleton Joseph, (Custer & Middleton), h 619 W Marshall
Middleton Joseph C., patternmkr, h 543 Stanbridge
Middleton Samuel P., salesman, h Buttonwood ab W Airy
Middleton Stephen, machinist, h 543 Stanbridge
Middleton Thomas R., machinist, h 543 Stanbridge
Midgley Sarah J., h 23 W Airy
Milburn Mary E. Mrs., h 6th bel Mill, B'port
Miles Charles J., laborer, h 545 Barbadoes
Miles Charles N., laborer, h Prospect av c 4th, B'port
Miles C. Norris, laborer, h Cherry la nr locks, B'port
Miles David, laborer, h 202 Holstein, B'port
Miles George W., laborer, h 545 Barbadoes
Miles Joseph, brakeman, h Front bel Mill, B'port
Miles Lewis, carter, h Prospect av ab 4th, B'port
Miles Sarah, finisher, h 202 Holstein, B'port
Miles Thomas W., spinner, h 356 Prospect av, B'port
Miles Thomas W., locktender, h Cherry la nr Locks, B'port
Milford Charles H., laborer, h 233 E Chestnut

In THE DAILY REGISTER Advertisers can reach Town and Country People.

Milford Elizabeth, wid Elias, h 233 E Chestnut
Milford Harriet A., domestic, 233 E Chestnut
Milford Martha, wid James, h 247 E Chestnut
Milford Rachel M., laundress, h 233 E Chestnut
Miller Andrew J., porter Hartranft House, h do
Miller Anna E., wid Samuel, h 216 E Oak
Miller Catharine, domestic, 607 Swede
Miller Charles F., clk, 322 DeKalb, h 1214 Locust
Miller Christian, glass blower, h 262 E Penn
Miller Christopher, carpenter, h 800 Smith
Miller Clarence R., laborer, h 1048 Willow
Miller E. Clara, housekeeper, 1009 Green
Miller Edward, laborer, h 437 Prospect av, B'port
Miller Elwood, mason, h Airy ab High
Miller Elwood C., stone mason, h 226 W Penn
Miller George H. L., carpenter, h 648 Kohn
Miller Gilmore, telegrapher, h 226 W Penn
Miller Harry E., cigar mfr, 242 W Main, h do
Miller Harry W., bricklayer, h 1048 Willow
Miller Helen, h 825 DeKalb
Miller Henrietta T., dressmkr, h 1009 Green
Miller Henry S., produce, 322 DeKalb, h 1214 Locust
Miller Isaac M., engineer, h 1048 Willow
"To find a name you must know how to spell it."
Miller James, mason, h 421 E Oak
Miller Jane Miss, h 1008 DeKalb
Miller John Faber, lawyer, 509 Swede, h at Chestnut Hill
Miller John L., carder, h 1018 Cherry
Miller John W., painter, h 1009 Green
Miller Joseph, teacher, h 207 E Chestnut
Miller Kate, wid John H., h 49 E Chestnut
Miller Kate N., domestic, 528 Swede
Miller Levi, brakeman, h 710 Church
Miller Lizzie Mrs., h 226 W Penn
Miller Lydia H., wid Charles T., h Powell c Freedley
Miller Margaret, wid George, h 1009 Green
Miller Martin G., laborer, h 226 W Penn
Miller Mary B., wid S. Frank, h 825 DeKalb
Miller Mary K., wid Isaac A., h 1083 Powell
Miller Matilda, wid Julius, h 19 E Jacoby
Miller Maud, teacher, h 517 Stanbridge
Miller Peter, repairsman, h rear 135 W Marshall
Miller Phares B., telegrapher, h 706 Green
Miller Richard, porter Hartranft House, h do
Miller Sallie L., waitress Hartranft House
Miller Samuel C., cigarmkr, h 706 Green
Miller Samuel M., druggist Insane Asylum, h do

ADAM SCHEIDT BREWING CO., Brewers of Standard Lager Beer, Ale, Porter and Brown Stout. Norristown, Pa.

Miller Samuel S., ticking mfr, h 221 E Basin
Miller Samuel T., coachman, h Main ab Hamilton
Miller Sarah, twister, h 437 Prospect av, B'port
Miller Vinie J., dressmkr, h 706 Green
Miller Washington, baker, h 606 W Marshall
Miller W. Clayton, molder, h 923 W Lafayette
Miller William H., stone mason, h 517 Stanbridge
Miller William S., carpenter, h 706 Green
Mills Alfred C., physician, h 540 DeKalb
Mills Elenora, wid Parish, h Franklin av c Washington
Mills Joseph C., laborer, h 809 Green
Mills Joseph W., painter, h 809 Green
Mills L. Willard, puddler, h 115 W Penn
Mills Richard A., blacksmith, h rear 125 W Washington
Mills Richard M., laborer, h 115 W Penn
Mills William D., (Baird & Mills), h 809 Green
Mills William J. Rev., h 540 DeKalb
Mindura Joseph, laborer, h Mogeetown
Minker Charles E., conductor, h 24 E Airy
Minnich Catharine, bagmkr, h 4th bel Mill, B'port
Minnich John C., laborer, h 4th ab Mill, B'port
Mirabile Antonio, fruit, &c., 201 DeKalb, h 341 E Lafayette
Mitchell Abraham, h 118 E Chestnut

D. M. YOST & CO. sell Standard Makes of Henriettas ten per cent. less than other houses.

Mitchell Alfreda B., domestic, 619 Swede
Mitchell Amos, shoemkr, h 537 Arch
Mitchell Charlotte, winder, h rear 208 Walnut
MITCHELL DAVID, clothier, 18 and 20 E Main, h 35 do
Mitchell H. Hooper, (Dean & Mitchell), h 7 Swede
Mitchell Isabella, attendant Insane Asylum, h do
Mitchell Kate, domestic, 1402 DeKalb
Mitchell Leidy E., salesman, 102 E Main, h 317 E Marshall
Mitchell Margaret, wid John, h 345 E Marshall
Mitchell Samuel S., carpenter, h 345 E Marshall
Mitton George J., barber, h Front c Cherry, B'port
Mitton James, notions, Front c Cherry, B'port, h do
Mitton Julia M., bagmkr, h Front c Cherry, B'port
Mitton Nicholas F., h Front ab Mill, B'port
Moers Emily, wid Joseph, h 512 Church
Moeshlin Julia, h 214 Strawberry al
Moeshlin Mary B., wid John F., h 214 Strawberry al
Moeshlin Reinland E., attendant Insane Asylum, h do
Mogee Ann Mrs., store, also brick mfr, h Ridge rd, Mogeetown
Mogee Anna M., saleslady, h Ridge rd, Mogeetown
Mogee Augustus, brakeman, h 520 Astor
Mogee Eliza A., saleslady, h Ridge rd, Mogeetown

A General —Line of— HARDWARE at BENJ. QUILLMAN'S, Cor. Main and DeKalb.

Mogee George W., (Dyer & Mogee), h 101 E Jacoby
Mogee Robert J., foreman, h Ridge rd nr limits, Mogeetown
Mogee Flora T., stenographer, h Ridge rd, Mogeetown
Moles Gaudenzio, rags, h Elm c Thomas
Moll Xavier, shoemkr, DeKalb bel 5th, h do, B'port
Molony Adele M., teacher, h 511 Haws av
Molony Annie B., h 511 Haws av
Molony Benton, dentist, 1320 DeKalb, h do
Molony Elizabeth M., wid Alvah J., h 204 E Chestnut
Molony Franklin M., draftsman, h 1320 DeKalb
Molony Alvah J., engraver, h 204 E Chestnut
Molony Sarah A., wid Martin, h 511 Haws av
Molony Sarah B., stenographer, Walnut c Moore, h 511 Haws av
Molony Stuart B., student, h 1320 DeKalb
Molony William S., h 204 E Chestnut
Monaghan Ann, wid Francis, h 223 E Main
Monaghan John J., tobacconist, 223 E Main, h do
Money Ada L. Mrs., h 822 Swede
Money Benjamin F., laborer, h 1024 Powell
Money Charles H., driver, h 1065 Powell
Money Samuel, butcher, h 1065 Powell
Money Samuel, jr., lawyer, 507 Swede, h 1065 Powell

"To find a name you must know how to spell it."

Money William C., butcher, h 1010 Willow
Money Winfield S., produce, h 1065 Powell
Mongan Delia, domestic, 805 W Main
Monk Frederick, baker, h 606 W Marshall
Monsert Louis, tobacconist, 262 E Main, h do
Montgomery Cemetery Co., J. Boyd, pres; G. W. Longaker, sec; J. Slingluff, treas, Montgomery Nat. Bank
MONTGOMERY COUNTY LAW LIBRARY, John S. Jones, librarian, Court House
MONTGOMERY COUNTY PRISON, 31 E Airy
Montgomery Ins., Trust and Safe Deposit Co., J. N. Jacobs, pres; W. D. Zimmerman, sec, Montgomery Nat. Bank
Montgomery Mfg. Co., mfrs of steam pipe and boiler covering, Ford bel Main
MONTGOMERY NATIONAL BANK, Main ab Cherry
Mooney Bessie, spooler, h 11 E Lafayette
Moore Alice M., wid Thomas, h 319 E Penn
Moore Amos P., laborer, h 615 Cherry
Moore Anna, h 42 E Jacoby
Moore Annie T., domestic, 13 E Airy
Moore Benjamin H., painter, h 702 W Elm
Moore Charles E., engineer, h DeKalb ab 6th, B'port
Moore Charles H., laborer, h 236 E Penn

Adam Scheidt Brewing Co.'s Bottling Dept., Bottlers of Lager Beer, Pale Ale, Special Pale Ale, NORRISTOWN, PA.

Moore C. Howard, molder, h 665 Kohn
Moore Clarence E., clk, 274 E Main, h do
Moore Daniel B., brakeman, h 7th ab Mill, B'port
Moore David W. Rev., h 228 E Jacoby
Moore Elizabeth Mrs., h 702 Moore
Moore Elizabeth, wid Joseph, h 545 Green
Moore Ella, domestic, 1349 Powell
Moore Elroy J., clk, 274 E Main, h 703 Arch
Moore Elwood, laborer, h 344 W Marshall
Moore Frank, painter, h 407 Treemount av
Moore George, cigarmkr, h 319 E Penn
Moore George W., bricklayer, h 344 W Marshall
Moore Harry C., laborer, h 127 Ann
Moore Henry, paver, h 243 E Main
Moore Herbert U., student, h 537 Green
Moore Jacob T., h 500 Walnut
Moore James, janitor, h 336 E Marshall
Moore John H., h 936 W Lafayette
Moore John J., puddler, h 210 Strawberry al
Moore John N., bricklayer, h 564 Noble
Moore Julia, knitter, h 665 George
Moore Lillie M., dressmkr, h 274 E Main
Moore Lizzie, h 902 DeKalb
Largest DRY GOODS and CARPET HOUSE in MONTGOMERY COUNTY. D. M. YOST & CO., Main and DeKalb, Norristown.
Moore Lizzie, h 921 Green
Moore Lizzie, domestic, 1405 Powell
Moore Lydia A., wid Isaac, h 711 Chain
Moore Mabel W., physician, 519 Swede, h do
Moore Martha, wid George W., h 221 W Penn
Moore Mary A., weaver, h 7th ab Mill, B'port
Moore Mary E., domestic, 547 Swede
Moore Mary E., milliner, h 221 W Penn
Moore Norman, painter, h 156 W Main
Moore Rachel E. Mrs., dressmkr, h 220 Knox
Moore Robert, laborer, h 7th ab Mill, B'port
Moore Robert L., clk, 358 W Main, h 502 Stanbridge
Moore Sallie B., weaver, h 7th ab Mill, B'port
Moore Samuel M., real estate, 81 E Main, h 537 Green
Moore Samuel P., bricklayer, h 535 Kohn
Moore Silas W., salesman, 16 E Main, h 236 E Penn
Moore Thomas, bartender, Lafayette c Ford, h do
Moore Thomas, sorter, h 343 Moore
Moore William, laborer, h rear 516 E Main
Moore William, produce, 274 E Main, h do
Moore William D., laborer, h 100 3d, B'port
Moore William D., machinist, h 539 Noble
Moore William E., h 210 Cherry

THE DAILY REGISTER gives the NEWS of the WHOLE COUNTY.

Moran Jane, attendant Insane Asylum, h do
Moran Kate, attendant Insane Asylum, h do
Moran Margaret, attendant Insane Asylum, h do
Moran Margaret, dressmkr, h Front c Mill, B'port
Moran Martha, attendant Insane Asylum, h do
Moran Mary A., weaver, h Front c Mill, B'port
Moran Mary E., attendant Insane Asylum, h do
Moran Mary E., domestic, 366 E Main
Morey Rebecca E. Mrs., h 69 E Lafayette
Morgan George, laborer, h 305 Walnut
MORGAN GEORGE C., flour mill, 204 W Marshall, h 547 Barbadoes
Morgan Joseph A., produce, 202 W Marshall, h 523 Barbadoes
Morgan Maggie, domestic, 17 E Airy
Morris Annie E., wid Robert J., h 642 Kohn
Morris Edward, weaver, h 225 E Penn
Morris Herbert H., plumber, h 117 E Penn
Morris Mattie E., saleslady, h 642 Kohn
Morris Robert J. E., machinist, h 642 Kohn
Morris Sarah, weaver, h 329 Grove, B'port
Morris William, jr., machinist, h 329 Grove, B'port
Morrison Anna, dressmkr, h 760 Chain

"To find a name you must know how to spell it."

Morrison Bella, attendant Insane Asylum, h do
Morrison Benjamin D., fireman, h 391 E Lafayette
Morrison Ella Mrs., h 505 Stanbridge
Morrison Robert J., brakeman, h 760 Chain
Morrow Anastasia, laundress Insane Asylum, h do
Morrow Martha, attendant Insane Asylum, h do
Mortz Alice, attendant Insane Asylum, h do
Mortzgavish Mary, ironer Insane Asylum, h do
Moser Daniel, laborer, h Main ab Hamilton
Moser Harry, weaver, h Main ab Hamilton
Moser Henry B., farmer, h Main ab Hamilton
Moser Nathan, weaver, h 764 Kohn
Mowbray Margaret, nurse Charity Hospital, h do
Mowday Daniel W., bookkpr, 240 E Main, h 534 Stanbridge
Mowday David T., salesman, 240 E Main, h 201 E Chestnut
MOWDAY DAVID Y., undertaker, also furniture, 240 and 242 E Main; factory, 241 E Main, h 240 do (see adv)
Mowday George W., upholsterer, h 803 Arch
Mowday Howard J., clk, 240 E Main, h 410 E Marshall
Mowday Sallie E., h 308 E Marshall
Mowday Walter S., upholsterer, h 240 E Main

Adam Scheidt Brewing Co.'s Bottling Dept., Bottlers of all kinds of Carbonated Beverages, made from the PUREST SPRING WATER.

MOWDAY WILLIAM Y., coal, 34 DeKalb, h 308 E Marshall
Mowrey George S., carpenter, h 1001 Green
Mowrey Ida K., teacher, h 1001 Green
Mowrey Lizzie, seamstress Insane Asylum, h do
Mowrey M. Virginia, clk, h 1001 Green
Moy Dock, laundry, 313 DeKalb, h do
MOYER ABRAHAM L., merchant tailor, 218 DeKalb, h 146 W Marshall
Moyer Anna M., wid William E., h 117 W Marshall
Moyer Bertha F., dressmkr, h 117 W Marshall
Moyer B. Frank, clk, 39 E Main, h 1327 DeKalb
Moyer Cordelia C., wid Joseph B., h 1046 Green
Moyer Elizabeth, wid William R., h 601 Swede
Moyer Ella, shirtmkr, h 642 George
Moyer Elmira, h 916 Swede
Moyer Enos, hostler, h 639 George
Moyer Frank S., salesman, h 117 E Penn
Moyer Fremont, carpenter, h 146 W Marshall
Moyer Harry, painter, h 622 Astor
Moyer Harry G., printer, h 117 W Marshall
Moyer Helen M., dressmkr, h 117 W Marshall
Moyer Herbert B., student, h 1327 DeKalb

D. M. YOST & CO. sell more CARPETS, *OIL CLOTHS and SHADES than all the other stores in town combined.*

Moyer Horace, meat, h 639 George
Moyer Isaac K., boots, &c., 236 W Main, h do
Moyer Jacob D., janitor, h 622 Astor
Moyer J. Ambrose, salesman, 236 W Main, h do
Moyer James, h 642 George
Moyer Jesse K., bartender, 418 W Marshall, h do
Moyer Jesse S., farmer, h Stanbridge nr limits
Moyer John R., carpenter, h 514 Swede
Moyer Joseph R., patternmkr, h 649 Chain
Moyer Lizzie, cigarmkr, h 642 George
Moyer Mary J. Mrs., dressmkr, h 541 Kohn
Moyer Minnie R., teacher, h 117 W Marshall
Moyer Nellie M., saleslady, 82 E Main, h 1046 Green

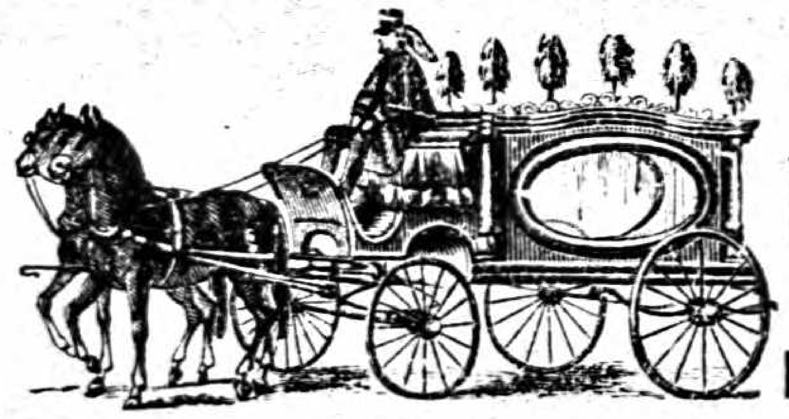
D. Y. MOWDAY,
FURNISHING
UNDERTAKER
Manufacturer and Dealer in
FINE FURNITURE.
FACTORY: 241 E. Main St., Norristown, Pa.
Telephone 89. *Residence and Warerooms, 240 and 242 Main St., bel. Mill.*

Novelty Heaters and —Excelsior Ranges— are for —sale— only by BENJ. QUILLMAN, *Cor. Main and DeKalb.*

Moyer Owen, h Farmers' Hotel
Moyer Rebecca Mrs., shoes, &c., 42 E Airy, h do
Moyer Samuel D., shoemkr, h 42 E Airy
Moyer Samuel H., student, h Stanbridge nr limits
Moyer Walter R., clk Norristown Trust Co., h 1327 DeKalb
Muencenberger Henry, watchmkr, 217 DeKalb, h 362 E Main
Mulholland James, papermkr, h W 4th nr limits, B'port
Mulholland Rose, wid Hamilton, h W 4th nr limits, B'port
Mullanny Julia T., weaver, h 206 Holstein, B'port
Mullen Annie, attendant Insane Asylum, h do
Mullen Daniel, clk, 264 E Main, h 15 W Lafayette
Mullen Daniel, laborer, h 425 E Lafayette
Mullen Francis J., bartender, 4 E Main, h 310 E Marshall
Mullen John, laborer, h 20 Rambo, B'port
Mullen John H., bartender, 101 Mill, h do
Mullen John J., laborer, h 15 W Lafayette
Mullen Kate C., weaver, h 437 Bush, B'port
Mullen Kate M., weaver, h 437 Bush, B'port
Mullen Lizzie Mrs., dressmkr, h 621 Stanbridge
Mullen Patrick, laborer, h 437 Bush, B'port
Mullen Thomas, laborer, h 20 Rambo, B'port
Mulligan Bridget, domestic, Arch nr limits

"To find a name you must know how to spell it."

Mulligan Edward, stone cutter, h 55 E Wood
Mulligan Elizabeth, attendant Insane Asylum, h do
Mulligan Ella, cigarmkr, h 419 Arch
Mulligan Patrick, cigarmkr, h 419 Arch
Mullin Joseph A., clk Norris City Hotel, h do
Mullvey Andrew, clk, h 4th nr Coates, B'port
Mullvey William, spinner, h 354 Prospect av, B'port
Mulvey Annie, weaver, h 4th bel Coates, B'port
Mulvey Bridget, wid Michael, h Depot c Railroad, B'port
Mulvey James F., cigars, 58 E 4th, h 56 do, B'port
Mulvey John, barkeeper, Depot c Railroad, h do, B'port
Mulvey Mary E., weaver, h Depot c Railroad, B'port
Mulvey Thomas P., hotel, Depot c Railroad, h do, B'port
Mulvihill Joanna, domestic, 100 E Jacoby
Mulvihill Patrick, lime burner, h Hurst ab 4th, B'port
Munro Thomas, laborer, h 145 W Lafayette
Munshower Alfred, clk, 201 DeKalb, h 421 do
Munshower Edward, letter carrier, h 421 DeKalb
Munshower Edwin F., painter, h 406 W Airy
Munshower Ella, dressmkr, h 126 W Airy
Munshower Enos L., confectioner, 421 DeKalb, h do
Munshower Enos L., jr., drug clk, h 421 DeKalb
Munshower George K., photographer, h 240 Minor

ADAM SCHEIDT BREWING CO., Brewers —OF— Standard Lager Beer, Made of the Best Malt and the Choicest Hops only. . . .

Munshower George W., laborer, h 536 Astor
Munshower Howard, roaster, h 421 DeKalb
Munshower John R., laborer, h 132 W Main
Munshower Judson, agt S. C. R. R., h 536 Astor
Munshower Madeline, h 120 W Airy
Munshower Maggie Mrs., knitter, h 758 Kohn
Munshower Samuel T., laborer, h 536 Astor
Munshower William K., carpenter, h 120 W Airy
Murphey William H., dep. recorder Court House, h Ashburn
Murphy Bridget, wid John, h Grove ab Rambo, B'port
Murphy Bros., (J. A. and J. E.), tobacconists, 63 E Main
Murphy Ella, weaver, h 404 Arch
Murphy Henry, barber, 203 Cherry, h do
Murphy James A., (Murphy Bros.), h Hotel Montgomery
Murphy James E., heater, h 404 Arch
Murphy James T., policeman, h 34 Front, B'port
Murphy John, laborer, h 118 E Washington
Murphy John, laborer, h 325 Holstein, B'port
Murphy John E., (Murphy Bros.), h Hotel Montgomery
MURPHY JOHN J., Friendship House, 4th c Grove, h do, B'port
Murphy John J., blacksmith, h 345 Moore

Cloths and Cassimeres at YOST & CO.'S For MEN and BOYS, is the most complete in town. {Managed by WM. BEAN.

Murphy John J., painter, h Grove ab Rambo, B'port
Murphy John R., carpet weaver, h 397 E Lafayette
Murphy Josephine V., dressmkr, h 345 Moore
Murphy Kate E., housekeeper, 404 Arch
Murphy Kate V., weaver, h 549 Arch
Murphy Lizzie, weaver, h 523 E Lafayette
Murphy Maggie, weaver, h 351 E Penn
Murphy Mary E., attendant Insane Asylum, h do
Murphy Michael, attendant Insane Asylum, h do
Murphy Michael, laborer, h 311 E Lafayette
Murphy Patrick, farmer, h W Main nr limits
Murphy Patrick, flagman, h 351 E Penn
Murphy Pierce, laborer, h 549 Arch
Murphy Rose, wid Peter, h 203 Cherry
Murphy Thomas, blacksmith, DeKalb bel Washington, h 211 DeKalb
Murphy Thomas, driver, h 351 E Penn
Murphy William, blacksmith, 137 W Lafayette, h 345 Moore
Murphy William J., carpenter, h 549 Arch
Murphy William J., trucker, h Swede nr limits
Murr Lizzie Mrs., confectioner, 516 W Main, h do
Murr Louis P., shoemkr, 516 W Main, h do
Murray Alice, weaver, h Ford bel Washington

THE REGISTER is the Only Democratic Daily Paper in the County.

Murray A. Markley, clk, 25 E Main, h 36 E Penn
Murray Annie, weaver, h Washington bel Franklin av
Murray Bridget, domestic, 218 E Main
Murray Edward, blacksmith, h 428 Ford, B'port
Murray Ella E., twister, h 446 E Washington
Murray Ellen, burler, h 446 E Washington
Murray Emanuel, laborer, h 715 W Oak
Murray Emanuel K., laborer, h 715 W Oak
Murray John, lather, h 668 Kohn
Murray John, laborer, h Ford bel Washington
Murray Kate, weaver, h 428 Ford, B'port
Murray Maggie, ironer Insane Asylum, h do
Murray Mary, burler, h 446 E Washington
Murray Mary, usher Insane Asylum, h do
Murray Mary, wid James, h Ford bel Washington
Murray Mary, wid James M., h 315 E Penn
Murray Mary A., h 419 Sandy
Murray Patrick, laborer, h 446 E Washington
Murray Samuel J., laborer, h 810 Chain
Murray Thomas, laborer, h Ford bel Washington
Murray Thomas J., attendant Insane Asylum, h do
Murray William C., conductor, h 25 E Washington
Murset Annie E., domestic, 549 Cherry

"To find a name you must know how to spell it."

MUSSER CYRUS J. Rev., pastor Reformed Church of the Ascension, h 825 Swede
Mutsch Mark, baker, h 604 E Marshall
Mutter Creszenzia, wid Peter, h 233 Chain
Mutual Fire Insurance Co. of Montgomery Co., 506 Swede, M. McGlathery, sec
Myers Arthur L., laborer, h 124 E Marshall
Myers Bridget, domestic, 35 E Main
Myers Charles A., blacksmith, 209 E Lafayette, h in Upper Merion twp
Myers Daniel W., laborer, h 413 Walnut
Myers Jacob K., blacksmith, h 708 Moore
Myers Harry H., engineer, h 120 E Washington
Myers Harvey, carpenter, h 551 Arch
Myers Samuel H., boilermkr, h 413 Walnut
MYERS WALTER C., genl sec Y. M. C. A., h 542 Swede
Myers William P., teamster, h 442 E Washington

N

Nace Alice H., cigar packer, h 24 W Oak
Nace John M., printer Nat. Defender, h 24 W Oak
Nace Mahlon S., cigarmkr, h 24 W Oak
Nagle Jennie, attendant Insane Asylum, h do

Adam Scheidt Brewing Co.'s Bottling Dept., Bottlers of Fine Lager Beer, Ale and Porter, especially for Family Use. . . .

Naile Clara B., dressmkr, h 547 Cherry
Naile Ernest M., agt, h 1115 Willow
Naile Frederick I., U. S. N., h 806 DeKalb
Naile Julia A., wid Frederick, h 547 Cherry
Naile Julia M., teacher, h 547 Cherry
Naile William E., clk, h 547 Cherry
Nailon John J., painter, h 25 7th, B'port
Nailon Mary A., housekeeper, 25 7th, B'port
Nailon Michael, laborer, h 37 6th, B'port
Nailon Patrick, laborer, h 25 7th, B'port
Nall John F., carpenter, h 555 Arch
Nally Annie M., waitress Hartranft House
Nally Ella T., domestic, 216 E Main
Nally Mary A., domestic Hartranft House
Narducci Joseph, rags, h Main bel Ford
Narr Christian, foreman Scheidt's Brewery, h 149 W Marshall
Nathans Esther, clothier, 101 W Main, h 542 Barbadoes
Nathans Philip, clothier, h 542 Barbadoes
NATIONAL DEFENDER, (Weekly), T. B. Evans & Co., publishers, 33 W Main c Cherry
Naughton Mary, attendant Insane Asylum, h do
Naylor Albert H., spinner, h 601 W Elm
Naylor Amanda, wid Thomas A., h 626 Cherry

D. M. YOST & CO., Manufrs. of Awnings and Tents. All Styles of Stripes on hand.

Naylor Charles, motorman, h 601 W Elm
Naylor C. Harry, laborer, h 601 W Elm
Naylor William R., weaver, h 601 W Elm
Neal John R., paperhanger, h 1032 W Airy
Neal Thomas S., clk, h 507 Stanbridge
Neckalatz Theodore, tailor, h Elm c Chain
Needles Albert, bookkpr, h 425 DeKalb
Neel Rose, dressmkr, 400 Arch, h do
Neil Alexander, blacksmith, h 415 Grove, B'port
Neil Annie, wid John, h Oak ab Treemount av
Neil Martha, shirtmkr, h Oak ab Treemount av
Neil Robert R., hostler, h 120 E Main
NEIMAN CHARLES S., flour, feed, &c., 12 E Marshall c Church, h 34 E Chestnut
Neiman Daniel H., tinsmith, DeKalb c 2d, h do, B'port
Neiman Edwin L., teacher, h 405 W Marshall
Neiman Martha A. Mrs., hardware, 503 W Marshall, h do
Neiman S. Russell, clk, 503 W Marshall, h do
Nelligan Jeremiah, laborer, h 1218 Powell
Nelson Harriet, attendant Insane Asylum, h do
Nemand Jennie H., wid R. Frank, h 316 E Marshall
NEUTRAL ICE CO., John C. Earnest, 415 Swede and Franklin House (see adv)

BENJ. QUILLMAN, Main, Cor. DeKalb, is the manufacturers' agent —for all the leading— HEATERS, STOVES —AND RANGES.—

Nevins Michael J., engineer, h 328 Buttonwood
Newbold John D., (R. S. Newbold & Son), h 201 E Jacoby
NEWBOLD R. S. & SON, (John D.), founders, machinists, boiler mfrs, Washington bel Mill
Newhouse Louisa, domestic, 1511 Powell
Newitt George W., cigar mfr, 114 5th, h do, B'port
Newton Mary, wid James, h 33 E Chestnut
NEW YORK LIFE INSURANCE CO., E. H. Cook, dist mgr, 415 Swede
Ney Josephine Mrs., h 24 W Washington
Ney J. Peter, laborer, h 24 W Washington
Ney Theodore, laborer, h 24 W Washington
Neye Jane A., wid James, h 45 5th, B'port
Neye Robert, carder, h 45 5th, B'port
Niblo Sallie J., seamstress, h 326 Green
Niblo Thomas J., conductor, h 243 E Oak
Nice Ettie, shirtmkr, h 708 W Marshall
Nice Jacob K., provisions, h 543 Corson
Nichklows William, conductor, h 111 Chain
Nicholas George H., constable, h 1115 Powell
Nicholas Theodore, tailor, h 800 Chain
Nicolai Charles, baker, DeKalb c Front, h do, B'port
Nicom William H., h 633 Corson

"To find a name you must know how to spell it."

Niemann John Rev., h 204 E Oak
Nippes Albert S., constable, h 342 Grove, B'port
Nippes Benjamin, boss spinner, h 342 Grove, B'port
Nippes Margaretta, weaver, h 342 Grove, B'port
Nippes Sarah, twister, h 342 Grove, B'port
Noble Thomas B., dyer, h Prospect av ab Holstein, B'port
Noblit J. Harlan, attendant Insane Asylum, h do
Nocton Annie, typewriter, h Chestnut ab Walnut
Nocton Catharine, clk, h Chestnut ab Walnut
Nocton Edward J., telegrapher, h Chestnut ab Walnut
NOCTON JOHN J., flour, feed, grain, coal, &c., Washington c Strawberry al, h E Chestnut ab Walnut
Nocton John J., jr., clk, Washington c Strawberry al, h E Chestnut bel Walnut
Nocton Mary, milliner, h Chestnut ab Walnut
Nolan Annie, attendant Insane Asylum, h do
Nolan John C., foreman, h 400 E Marshall
Nolan Luke, attendant Insane Asylum, h do
Norgrave Martha Mrs., h 4 W Washington
Norman John, glass blower, h 608 E Marshall
Norney Elmer F., bartender, h 243 W Penn
Norney George W., painter, h 243 W Penn
Norney Hannah Mrs., h 533 Arch

ADAM SCHEIDT BREWING CO.'S FINE BROWN STOUT AND SPECIAL PALE ALE.

Norney Henry, painter, h 243 W Penn
Norris City Cemetery Co., E. L. Hallman, pres; John J. Corson, sec; Eugene D. Egbert, treas, 323 Swede
NORRIS CITY HOTEL, Joseph Bradley, 235 E Main
NORRISTOWN BEEF CO., (Morris & Co.), Chicago dressed beef, Samuel M. Brooks, mgr, Lafayette nr Barbadoes
Norristown Board of Trade, J. Clinton Sellers, sec, Times bldg, Swede c Main
Norristown, Bridgeport and Conshohocken Traction Co., 311 DeKalb
Norristown Carpet Cleaning Works, (W. R. Scatchard), Violet c Basin
NORRISTOWN DAILY AND WEEKLY HERALD, Morgan R. Wills, pub, 73 E Main (see adv)
Norristown Electric Light and Power Co., J. Shaw, pres; B. F. Kerper, sec; W. F. Solly, treas, 307 Swede
Norristown Furnace Co., Ambrose A. McHose, supt, Washington c Barbadoes
Norristown Gas Co., James Boyd, pres; J. E. Isett, sec; John Slingluff, treas; office, Montgomery Nat. Bank
NORRISTOWN GLASS CO., A. L. Albertson, pres, Washington bel Ford

D. M. YOST & CO. CUT Floor Oil Cloths ANY DESIRED WIDTH.

NORRISTOWN HOSIERY CO., (D. M. Yost & Co. and Frank Roop), 100 and 102 E Main
Norristown Ins. and Water Co., J. Slingluff, pres; H. C. Crawford, sec, Montgomery Nat. Bank
Norristown Junction R. R. Co., 318 DeKalb
Norristown Land and Improvement Co., 505½ Swede
Norristown Library Co., 516 DeKalb
Norristown Passenger Railway Co., 311 DeKalb
NORRISTOWN REGISTER, (Daily and Weekly), A. Kneule & Son, publishers, 9 to 15 W Main (see adv)
NORRISTOWN SCHOOL DISTRICT, DeKalb c Oak
Norristown Shoe Mfg. Co., John T. Dyer, pres; A. W. Geiger, treas; E. C. Shoemaker, sec, 353 E Lafayette
NORRISTOWN TINPLATE WORKS, Richard Lewis, mgr, P. R. R. bel limits (see adv)
NORRISTOWN TITLE, TRUST AND SAFE DEPOSIT CO., John W. Loch, pres; F. G. Hobson, sec and treas, Main c DeKalb
Norristown Woolen Co., A. P. Hutter, sec, 330 E Main
NORWAY TACK CO., I. T. Jones, sec and treas, Markley c W Airy
Novioch B. Frank, carpenter, h 227 Poplar
Nunemaker Sallie H., shirtmkr, h 531 Kohn

THE DAILY REGISTER has a LARGER CIRCULATION than any other Daily Paper in Norristown. . .

Nungesser Augustus H., catcher, h 107 E Washington
Nungesser Augustus H., jr., printer Review, h 107 E Wash'n
Nungesser David, conductor, h 508 E Main
Nungesser Ida M. Mrs., h 220 Ann
Nungesser Joseph H., roller, h 133 Ann
Nungesser Samuel E., barber, h Blackberry al nr Stanbridge
Nungesser William B., insurance agt, h 508 E Main
Nuss Harry R., plumber, h 119 Stanbridge
Nuss Linford, driver, h 532 Green
Nuss Martha A., wid Charles, h 119 Stanbridge
Nuttall Thomas, fireman, h 652 Corson
Nyce Annie M., wid Cadwalader, h 826 W Main
Nyce E. Amelia, stockingmkr, h 50 E Penn
Nyce E. Olivia, teacher, h 318 E Marshall
Nyce Harman L., boots, &c., 6 E Main, h 627 Cherry
Nyce Howard C., clk, 6 E Main, h 627 Cherry
Nyce Ida, h 826 W Main
Nyce Jacob W., butcher, h 224 W Main
Nyce J. Monroe, cigarmkr, h 50 E Penn
Nyce J. Monroe, jr., printer Times, h 50 E Penn
Nyce Sallie W. Mrs., drygoods, 224 W Main, h do
NYCE SAMUEL E., prothonotary, Court House, h 318 E Marshall

"To find a name you must know how to spell it."

Nyce Sophia, wid John, h 18 E Elm

O

Oak View Park, Buttonwood ab Oak
Oates Patrick J., laborer, h 423 Grove, B'port
Ober William H., engineer, h 703 Astor
Oberholtzer A. Jackson, collector, h 731 Astor
Oberholtzer Francis D., carpenter, h 204 Poplar
Oberholtzer Michael F., carpenter, h 204 Poplar
Oberman Nathan, collector, 111 E Main, h Farmers' Hotel
O'Brien Alice M., housekeeper, h 433 Sandy
O'Brien Catharine, wid Patrick, h 358 E Penn

NORRISTOWN ✦ TINPLATE ✦ WORKS,
MANUFACTURERS OF THE FOLLOWING BRANDS:
Norristown, (arrow) Pa., Roofing Plate.
Norristown Redipped Roofing Plate.
Earnest Bright Roofing Plate.
Norristown Extra Bright Roofing Plate.
Earnest Bright Charcoal Tin.
Norristown Bright Coke Tin.
Earnest Station, P. R. R., - NORRISTOWN, PA.

Adam Scheidt Brewing Co.'s Norristown Porter and Ale, Made of Choicest Hops and Best Barley Malt only.

O'Brien Charles F., clk, h 355 Moore
O'Brien Jeremiah, laborer, h Sandy bel High
O'Brien John, laborer, h 355 Moore
O'Brien John, laborer, h 1041 Powell
O'Brien John J., cigarmkr, h 355 Moore
O'Brien Joseph, teamster, h 433 Sandy
O'Brien Joseph L., hatter, h 433 Sandy
O'Brien Julia, domestic, 911 Swede
O'Brien Lawrence, baker, h 433 Sandy
O'Brien Lawrence, carpenter, h 358 E Penn
O'Brien Lizzie A., bookkpr, h 433 Sandy
O'Brien Mary A., dressmkr, h 355 Moore
O'Brien Patrick, attendant Insane Asylum, h do
Oehlich Joseph A., stone mason, h 203 W Lafayette
O'Connor Bridget, cook, 86 DeKalb, B'port
O'Connor Margaret, attendant Insane Asylum, h do
O'Connor Martin, laborer, h 430 E Washington
O'Connor Mary, attendant Insane Asylum, h do
O'Connor Mary A., wid Benjamin, h Lafayette ab Chain
O'Connor Norah, domestic, 524 Swede
O'Connor Patrick, laborer, h Front bel Vine, B'port
O'Connor Thomas, laborer, h 209 Barbadoes
Odd Fellows' Hall, 208 DeKalb

BLACK SILKS warranted not to cut. D. M. YOST & CO.'S, Main and DeKalb, Norristown.

Oddis Carmino, laborer, h 78 E Main
O'Donnell Annie, waitress Insane Asylum, h do
O'Donnell Cecelia, burler, h 522 Moore
O'Donnell Dennis, laborer Insane Asylum, h do
O'Donnell Grace, finisher, h Front bel Vine, B'port
O'Donnell Grace Mrs., h 522 Moore
O'Donnell Hannah, wid Patrick, h Front bel Vine, B'port
O'Donnell James, dyer, h Rambo ab Depot, B'port
O'Donnell Margaret, spinner, h 522 Moore
O'Donnell Thomas J., brakeman, h 121 Chain
Oelenschlager John W., machinist, h 536 Barbadoes
Oelschlager Sallie W., domestic, 33 E Jacoby
Oeste Henry, machinist, h 725 Kohn
Ogden Edwin J., stenographer, h 1213 Powell
Ogden Kate, wid John, h 1213 Powell
O'Gorman Timothy, furniture, &c., 335 E Main, h do
Ohl Linda Mrs., h 524 Swede
Oldham Lewis C., labels, h 512 Stanbridge
O'Leary Hugh, conductor, h 814 W Airy
Olevate Joseph, laborer, h 31 5th, B'port
Oliver Anna, wid John, h 648 George
Ollis Catharine, wid William, h Railway bel Mill, B'port
Ollis William H., laborer, h Railway bel Mill, B'port

BENJ. QUILLMAN'S Tinware is all made in his own —Shops,— Cor. Main and DeKalb.

O'Neil B. Frank, barber Hartranft House, h 654 Astor
O'Neil Eva, stockingmkr, h 153 W Main
O'Neil John H., letter carrier, h 542 Cherry
O'Neil John W., weaver, h 1013 W Airy
O'Neil Levi B., laborer, h 723 Astor
O'Neil Lizzie, stockingmkr, h 153 W Main
O'Neil Maria, looper, h 723 Astor
O'Neil Nathan D. O., laborer, h 723 Astor
O'Neil Sarah A., wid Michael, h 1013 W Airy
O'Neil William, laborer, h Coates bel 4th, B'port
O'Neil William H., puddler, h 153 W Main
O'Neill Annie, stockingmkr, h 129 E Penn
O'Neill Charles H., clk, h 225 W Lafayette
O'Neill Elizabeth, wid Felix, h 423 E Lafayette
O'Neill Ella, domestic, 4 E Main
O'Neill Ella, stockingmkr, h 240 W Main
O'Neill Ellen, domestic, 720 DeKalb
O'Neill Felix, hostler, h 423 E Lafayette
O'Neill James, laborer, h Ford ab 7th, B'port
O'Neill James P., laborer, h 27 E Washington
O'Neill Jennie, spinner, h Sandy Hill
O'Neill John, laborer, h 423 E Lafayette
O'Neill John, fireman, h 409 Barbadoes

"To find a name you must know how to spell it."

O'Neill John, laborer, h 562 E Main
O'Neill John, laborer, h 51 Front, B'port
O'Neill John C., clk, h 358 E Airy
O'Neill Maggie, dressmkr, h 339 E Penn
O'Neill Maggie A., milliner, h 19 W Airy
O'Neill Maggie A., weaver, h 27 E Washington
O'Neill Mary, spinner, h Sandy Hill
O'Neill Mary, wid James P., h 231 E Elm
O'Neill Mary, wid Samuel, h 314 E Marshall
O'Neill Michael, laborer, h 358 E Airy
O'Neill Michael, laborer, h Ford ab 7th, B'port
O'Neill Patrick, carpenter, h 358 E Airy
O'Neill Samuel T., carder, h 19 W Airy
O'Neill Susan, spinner, h Ford ab 7th, B'port
O'Neill Theresa M., dressmkr, h 19 W Airy
O'Neill Thomas, attendant Insane Asylum, h do
O'Neill Thomas, laborer, h 27 E Washington
O'Neill Thomas F., nurse Insane Asylum, h 806 George
Oney James H., laborer, h 270 E Penn
Oney Mary E. Mrs., h 270 E Penn
Oppenlander Jacob, baker, h 776 Kohn
O'Reilly Maggie, laundress Insane Asylum, h do
Orner John E., brakeman, h 120 Chain

ADAM SCHEIDT BREWING CO., Brewers —OF— Standard Lager Beer, Made of the Best Malt and the Choicest Hops only. . . .

Orr Elizabeth E., weaver, h 439 Grove, B'port
Orr Jane, wid John, h 439 Grove, B'port
Orr Leonora Y., twister, h 439 Grove, B'port
Orth Henry, spinner, h 356 Prospect av, B'port
Orth Joseph, dyer, h 356 Prospect av, B'port
Orth Peter, h 356 Prospect av, B'port
Orth Peter, jr., laborer, h 533 Kohn
Orth William, car cleaner, h 356 Prospect av, B'port
Ortlip Elizabeth, wid Abraham, h 47 E Jacoby
Ortlip Elwood O., supt, h 140 W Main
Ortlip William H., painter, 33 W Main, h 625 Cherry
Ortstadt Charles, bartender, 159 W Lafayette, h 135 W Marshall
Ortt Rowley K., machinist, h 1021 Cherry
O'Shea James, ironer, h 413 Barbadoes
O'Shea Michael, flagman, h 202 Cherry
O'Shea Patrick, ironer, h 413 Barbadoes
Oswald Abraham, bricklayer, h 633 George
Ott Daniel W., machinist, h 223 E 4th, B'port
Ott George H., engineer, h 626 Cherry
Ottinger Alexander, h 701 Swede
Ottinger Irwin F., clk, 201 DeKalb, h 48 E Chestnut
Ottinger Jacob B., h 1210 Powell

For Health and Comfort. YOST'S TAILOR-MADE CORSETS excel all others. } D. M. YOST & CO., MAIN AND DEKALB.

Ottinger William, carpenter, h 1208 Powell
Overdoff Elizabeth, wid Hiram, h 124 E Marshall
Overholtzer John E., clk, 6 W Main, h 5 E Elm
Overholtzer Samuel, shoes, 6 W Main, h 5 E Elm
Owen Augustus T., shipping clk, h 233 E Oak
Owen Edward L., clk Court House, h 233 E Oak
Owen William W., dep. sheriff, Court House, h 233 E Oak
Owens Zachary T., ice cream, h 152 W Penn
Oxley Alfred, bookkpr, h 112 E Main
Oxley Alfred W., salesman, h 725 Swede
Oxley Herbert J., gigger, h 126 E Chestnut
Oxnam Caroline Mrs., dressmkr, 705 E Airy, h do

P

Pabst Kate, domestic, 530 Swede
Packer Morris, laborer Insane Asylum, h do
Pagel Henry, clothier, 48 E Main, h 213 Franklin av
Pagel Jacob, salesman, 46 E Main, h 214 Stanbridge
Pagel Simon, boots and shoes, 44 E Main, h 214 Stanbridge
Painter John, huckster, h 21 W Lafayette
Painter Matthew R., huckster, h 21 W Lafayette
Painter Ruth A. Mrs., h 200 E Chestnut
Painter Sarah J., weaver, h 200 E Chestnut

In THE DAILY REGISTER Advertisers can reach Town and Country People.

Painter Susan, saleslady, 74 E Main, h 200 E Chestnut
Painter William W., machinist, h 411 Green
Paist Charles, broker, h 1102 DeKalb
Paist Charles, jr., bookkpr, h 1102 DeKalb
Paist John D., salesman, h 1102 DeKalb
Paiste Robert, h 1029 DeKalb
Palmer John, carpet weaver, h 349 E Main
Palmer Lizzie A., domestic, 7 E Elm
Palmer Sophia Mrs., h 349½ E Main
Palsgrove Albert, bartender, 250 W Main, h 207 Barbadoes
Palsgrove Charles J., puddler, h 148 W Lafayette
Palsgrove Frank J., creeler, h 148 W Lafayette
Palsgrove Frank O., bartender, 36 E Main, h 207 Barbadoes
Palsgrove Lucy, domestic, 615 W Main
Palsgrove William H., puddler, h 207 Barbadoes
Palsgrove William L., inspector, h 207 Barbadoes
Panden Kate A., domestic, 907 Swede
PARKER ALBERT B., optician and jeweler, 217 DeKalb, h 322 George
Parker Clara S., wid Thomas H., h 322 George
Parker James H., driver, h Front bel Mill, B'port
Parker John H., machinist, h 727 W Lafayette
Parker Robert, laborer, h E Basin nr High

"To find a name you must know how to spell it."

Parker Robert J., laborer, h E Basin nr High
Parker Thomas H., mgr, 217 DeKalb, h 728 W Lafayette
Parkes Daniel S., agt, h 928 W Lafayette
Parkinson John H., contractor, h 438 E Marshall
Parkinson Margaret A., h 707 Violet
Parry George C., salesman, h 546 Cherry
Parry Isaac, h 19 E Jacoby
Parry Martha C. Mrs., h 21 Blackberry al
Parvin Annie, mater, h 654 Kohn
Parvin Harry F., coachman, h 215 E Oak
Parvin Hiram C., salesman, h 1053 Cherry
Parvin Lillia S., dressmkr, h 1053 Cherry
Pascale Joseph, laborer, h 563 E Lafayette
Pascalie Sanduch, laborer, h 31 5th, B'port
Pass Alfred M., trucker, h 135 Ann
Pass Frank, bricklayer, h 23 4th, B'port
Passmore John H., supt, 311 DeKalb, h Veranda House
Patten John, bricklayer, h 117 W Lafayette
Patten Louisa, tailoress, h 117 W Lafayette
Patten Robert, watchman, h 117 W Lafayette
Patten Robert, jr., bricklayer, h 117 W Lafayette
Patten William, mason, h 117 W Lafayette
Patterson Arthur S., asst engineer, h 800 W Main

ADAM SCHEIDT BREWING CO., Brewers of Standard Lager Beer, Ale, Porter and Brown Stout. Norristown, Pa.

Patterson Claudia, weaver, h Green ab 6th, B'port
Patterson Florence E., h 800 W Main
Patterson Francis H., asst engineer, h 800 W Main
Patterson Ida, h 524 Stanbridge
Patterson John, laborer, h Green ab 6th, B'port
Patterson Lizzie, domestic Veranda House
PATTERSON MALCOLM D., borough surveyor, civil engineer, Borough Hall, h 800 W Main
Patterson Margaret, wid William, h 5th bel Merion, B'port
Patterson Matilda D., wid James B., h 800 W Main
Patton Georgie, domestic, 200 E Main
Patton James W., stone mason, h Hurst ab 4th, B'port
Patton Jane, wid Levi, h 512 Arch
Patton Levi, foreman, Main c Arch, h 512 Arch
PATTON ROBERT J., flour, feed and grain, 4th c Depot, h 513 DeKalb, B'port
Patton Sarah A., weaver, h Hurst ab 4th, B'port
Paul John A., watchman, h 1072 Willow
Paxson David L., h 839 Swede
Peacock Emma, wid Daniel, h 918 Jackson
Peacock E. Thornton, carpenter, h 226 Minor
Peacock Franklin M., blacksmith, h 918 Jackson
Pearce Celia, wid Henry, h 254 E Penn

D. M. YOST & CO. sell Standard Makes of Henriettas ten per cent. less than other houses.

Pearson Darius, stripper, h 405 Holstein, B'port
Pearson Ernest, carder, h 332 Grove, B'port
Pearson John S., foreman, h 332 Grove, B'port
Pearson Sarah E., weaver, h 332 Grove, B'port
Pearson Thomas, blacksmith, h 567 E Main
Pechin Eliza B., wid George R., h 931 W Airy
Pechin E. Penrose, milk dealer, h 1025 Willow
Pechin John H., h 1321 DeKalb
Pechin N. Amanda, h 1321 DeKalb
Pechin William R., h 1041 DeKalb
Peeling Clara, forelady, 40 E Marshall, h 21 W Airy
Peirce George W., iron pickler, h 220 Ann
Pelen Frank, painter, h 807 George
Pendergast James, laborer, h 521 E Lafayette
Pendergast John, laborer, h Sterigere c Buttonwood
Pendergast Richard, puddler, h Swede nr limits
Penn Tack Co., J. S. Rambo, pres; W. N. Easton, sec and treas, P. R. R. ab Forest
Pennell Livingston B., clk, h 527 Green
Pennington Andrew J., h 672 Haws av
Pennington John C., h 672 Haws av
Pennington Nathan, brakeman, h 765 Astor
Pennington William E., weaver, h 1009 W Airy

A General —Line of— HARDWARE at BENJ. QUILLMAN'S, Cor. Main and DeKalb.

PENNSYLVANIA RAILROAD TICKET AND FREIGHT DEPOTS, DeKalb c Lafayette and ft Franklin av
Pennypacker Abel F., tinsmith, h 201 E Marshall
Pennypacker Charles, grocer, 300 E Marshall, h do
Pennypacker Eliza Mrs., h 210 W Main
Pennypacker Harman, laborer, h 614 W Main
Pennypacker Harry, driver, h 550 Green
PENNYPACKER JOHN A., fine grocer, 214 DeKalb, h 513 Green
Pennypacker Joseph, engineer, h 548 Stanbridge
Pennypacker Orville M., telegrapher, h 201 E Marshall
Pennypacker Sarah J., wid Josiah J., h 513 Green
Pennypacker William A., salesman, 214 DeKalb, h 513 Green
People's Ice Co., Walter Derr, mgr, 900 W Airy
PEOPLE'S NATIONAL BANK (THE), 41 E Main
Perkiomen R. R. Co., office, 318 DeKalb
Perry Anna D., teacher, h 1023 DeKalb
Perry Charles, carpet weaver, h 503 Noble
Perry Elizabeth, wid George, h 108 Franklin av
Perry John, h 1023 DeKalb
Perry Louisa, wid Charles P., h 909 Swede

"To find a name you must know how to spell it."

Perry Maggie S., h 1010 Green
Perry Mary, h 440 E Marshall
Perry Mary J., h 411 Cherry
PERRY R. WILSON, painter and wall papers, 520 DeKalb, h 530 Swede
Perry Sadie L., telephone opr, 52 E Main, h 17 Blackberry al
Perry William, h 440 E Marshall
Perry William E., freight clk P. & R., h 1023 DeKalb
Peters Agnes, dressmkr, h 216 E Washington
Peters Daniel R., laborer, h 216 E Washington
Peters George A., barber, h 1053 Willow
PETERS J. D., dentist, 425 DeKalb, h do
Peters James, laborer, h 48 E Washington
Peters John, laborer, h 216 E Washington
Peters Joseph, laborer, h 216 E Washington
Peters Kate, specker, h 216 E Washington
Peters Maggie, cloth finisher, h 216 E Washington
Peters Michael, shoemkr, 215 E Lafayette, h 216 E Wash'n
Peters Michael, jr., laborer, h 216 E Washington
Peterson Emily, h 203 E Jacoby
Peterson Rosella, wid Joseph, h 203 E Jacoby
Petit Hannah, weaver, h 327 Moore
Petroline Anthony, laborer, h Fraley bel Hurst, B'port

Adam Scheidt Brewing Co.'s Bottling Dept., Bottlers of Lager Beer, Pale Ale, Special Pale Ale, NORRISTOWN, PA.

Petroline Nicholas, laborer, h Main ab Ford
Pettit Edward H., shoemkr, 603 Walnut, h do
Pfeister John, bartender, 444 E Main, h do
Pfleger Edwin, driver, h 613 W Marshall
Pfleger Mary A., wid Daniel, h 613 W Marshall
Pfleger Winfield, h 613 W Marshall
Phalen Patrick, watchman State Insane Asylum, h do
Phalen Mary, attendant Insane Asylum, h do
Phalen Richard, laborer, h 209 Barbadoes
Phifer Henry C., machinist, h 426 Bush, B'port
PHILADELPHIA AND READING R. R. FREIGHT STATION, H. F. Reifsnyder, agt, Mill c Washington
Philadelphia and Reading R. R. Passenger Stations, Mill c Washington, Washington c DeKalb, Main c Markley, Marshall c Stony Creek
Philadelphia, Newton and New York R. R. Co., 318 DeKalb
PHILADELPHIA, READING AND POTTSVILLE TELEGRAPH CO., Edgar A. Leopold, mgr, 77 E Main
Philips J. Elwyn, machinist, h 320 George
Philips Sarah L., wid George T., h 320 George
Phillips Bertha, stockingmkr, h 408 Cherry
Phillips Clara, stockingmkr, h 408 Cherry

Largest DRY GOODS and CARPET HOUSE in MONTGOMERY COUNTY. D. M. YOST & CO., Main and DeKalb, Norristown.

Phillips Emma W. Mrs., dressmkr, h rear 400 W Main
Phillips Henry R., slater, h 408 Cherry
Phillips James H., slater, h 408 Cherry
Phillips John, laborer, h Ford bel Washington
Phillips John L., conductor, h 24 E Airy
Phillips Mary A., stockingmkr, h 408 Cherry
Phillips Mary A., wid James, h Basin av ab High
Phillips Sarah A., attendant Insane Asylum, h do
Phillips Thomas, carpenter, h 638 Cherry
Phipps Elwood H., barber, h Cherry c Beach
Phipps Hannah A., domestic, 902 Swede
Phipps John R., blacksmith, h 301 Buttonwood
Pickell Uriah L., laborer, h 512 Noble
Pickering James A., laborer, h 115 W Airy
Pickering Rachel, shirtmkr, h 115 W Airy
Pickering Samuel H., marble cutter, h 115 W Airy
Pierce Andrew G., laborer, h 749 Chain
Pierce Ann Mrs., h 3d ab Mill, B'port
Pierce Charlotte, wid Jacob, h 749 Chain
Pierce James, mgr, 415 Swede, h 243 E Chestnut
Pierce Washington G., laborer, h 767 Kohn
Pierce William G., hostler, h 767 Kohn
Pierson Daniel W., laborer, h 20 W Oak

THE DAILY REGISTER gives the NEWS of the WHOLE COUNTY.

PIFER BROS., (Wallace G. and Franklin E.) cigars, sporting goods, stationery, confectionery, &c., 324 Cherry
Pifer Clara, wid Horace, h 508 Cherry
Pifer Franklin E., (Pifer Bros.), h 324 Cherry
PIFER GEORGE W., grocer, 129 W Airy, h do
Pifer John, laborer, h 500 Norris
Pifer Wallace G., (Pifer Bros.), h 500 Norris
Pifer William H., bricklayer, h 542 Barbadoes
Pilkington Alfred R., bridge builder, h 628 Chain
Pistorious Francis, bagmkr, h 6th bel Mill, B'port
Pistorius John N., laborer, h 6th bel Mill, B'port
Pistorius J. William, h 6th bel Mill, B'port
Pistorius Louisa, cigarmkr, h 6th bel Mill, B'port
Pistorius Margaret, twister, h 6th bel Mill, B'port
Place Albert R., (Hallman, Place & Hendricks), h at Lansdale
PLACE B. F., dentist, 311 DeKalb, h 231 E Oak
Place Jennie, reeler, h Ford c River
Place John, collector P. & R., h Ford c River
Place Joseph R., mason, h 639 Chain
Place Joseph W., brakeman, h Railway ab Depot, B'port
Place M. Ella, wid Frank E., h 639 Chain
Place Sarah, wid Joshua, h 541 Kohn

"To find a name you must know how to spell it."

Place Sophia, wid John, h 14 E Lafayette
Place William S., driver, h 215 E Washington
Platt Ashwood, engineer, h 503 Arch
Platt Charles J., bartender, 200 E Main, h 129 Ann
Platt Charles S., sec and treas Manville Covering Co., h 932 W Lafayette
Platt James A., h 914 Swede
Platt John, laborer, h 116 E Washington
Platt Joseph R., h 116 E Washington
Platt Margaret Mrs., weaver, h Arch ab Airy
Platt Mary, weaver, h 116 E Washington
Platt Robert H., engineer, h 120 W Marshall
Platt Samuel F., bookkpr, h 542 Noble
Plumly William H., laborer, h 827 Jackson
Plush William H., laborer, h 518 Stanbridge
Poinsett Harry S., teas, &c., 10 W Main, h Hotel Montg'y
Poley Frank H. Mrs., druggist, 8 W Main, h do
POLEY GEORGE W., civil engineer, 620 W Main, h do
Poley Hannah, h 620 W Main
Poley Jeremiah, h 21 E Chestnut
Pollick Samuel, conductor, h 535 Stanbridge
Pollock David, laborer, h 533 Noble
Pollock Elizabeth, wid David, h 13 E Basin

Adam Scheidt Brewing Co.'s Bottling Dept., Bottlers of all kinds of Carbonated Beverages, made from the PUREST SPRING WATER.

POLTE F. WILLIAM, confectioner, 74 E Main, h The Windsor
Pomeroy Margaretta S., h 825 DeKalb
Pope Adrianna M. L., saleslady, h 347 E Airy
Pope John R., engineer, h 347 E Airy
Porter Ann, comber, h Front ab Mill, B'port
Porter Edward, telegrapher P. & R., h Rambo bel Depot, B'port
Porter John R., janitor Borough Hall, h 53 E Wood
Porter Joseph, foreman, h 219 W Penn
Porter Margaret, h Front ab Mill, B'port
Porter William, h 219 W Penn
Porter William, jr., foreman, h Rambo bel Depot, B'port
POST OFFICE, John W. Schall, P. M., 71 E Main
Postal Telegraph Cable Co., H. M. Bolton, mgr, 73 E Main
Potratz John, watchman, h 537 E Main
Potter Harry, conductor, h 728 George
Potter James D., conductor, h 626 Chain
Potter Maggie J., notary public, 311 DeKalb, h Conshohocken
Potter Martha, wid William, h 650 Kohn
Potter William G., carder, h 650 Kohn
Potts M. Jennie Mrs., dressmkr, h 721 W Oak

D. M. YOST & CO. sell more CARPETS, OIL CLOTHS and SHADES than all the other stores in town combined.

Povey Frederick, glass flattener, h 564 E Main
Powel Catharine F., wid Samuel, h 207 E Jacoby
Powel Francis C., tailor Insane Asylum, h do
Powel Mary A., wid George H., h 323 Moore
Powell Albert, weaver, h rear 208 Walnut
Powell Albina A., h 709 Swede
Powell Clara, attendant Insane Asylum, h do
Powell George A., machinist, h 252 Minor
Powell Harry L., carpenter, h 668 Kohn
POWELL JAMES M., agt Adams Express Co., h 26 W Oak
Powell Sarah M., domestic, 331 Green
Powell Thomas, weaver, h 326 E Airy
Powers Catharine, wid Charles, h 501 Arch
Powers Christopher, watchman, h 24 White Row
Powers Christopher J., laborer, h 24 White Row
Powers Hettie, weaver, h 52 E Penn
Powers James, engineer, h 30 E Chestnut
Powers John, puddler, h 52 E Penn
Powers John F., warper, h 24 White Row
Powers John F., warper, h 52 E Penn
Powers Kitty M., h 107 Swede
Powers Lawrence, laborer, h 24 White Row

Novelty Heaters and —Excelsior Ranges— are for —sale— only by BENJ. QUILLMAN, Cor. Main and DeKalb.

Powers Mary, weaver, h 52 E Penn
Powers William, laborer, h Ford bel Washington
Powers William J., laborer, h 12 W Washington
Pratt Ella, h 236 E Oak
Pratt John B., clk, h 236 E Oak
Pratt Virgil L., carpenter, h 236 E Oak
Preissler Herman, foreman, h 905 W Marshall
Pressler Mary J., wid Peter C., h 534 Cherry
Preston Frederick H., student, h 15 E Penn
Preston Mahlon, homœopathic physician, 17 E Penn, h 15 do
Priar Stephen, laborer, h Willow ab Roberts
Price Ella B., bookkpr, h 541 Chain
Price Harry B., clk, h 541 Chain
Price Howard S., driver, h Ridge rd bel limits
Price James W., gatherer, h 419 E Oak
Price John, glass blower, h 417 E Oak
Price John T., clk, h 417 E Oak
Price Joseph W., carpenter, h 1111 Willow
Price Samuel, (Price & Wager), h 141 W Airy
PRICE SAMUEL H., veterinary surgeon, 541 Chain, h do
PRICE & WAGER, (S. Price and B. F. Wager), carpenters and builders, 518 Green
Priest Ann B., h 527 Swede

"To find a name you must know how to spell it."

Priest Ellen C., h 527 Swede
Priest Rebecca, h 320 George
Priest Sarah, dressmkr, h 413 Green
Printz Abraham W., printer Daily Times, h 711 Walnut
Printz Edward, cigarmkr, h 712 Kohn
Printz John W., carpenter, h 712 Kohn
Printz J. Watson, bookkpr, 316 DeKalb, h 39 E Chestnut
Printz J. Watson, cigarmkr, h 712 Kohn
Printz Rebecca, wid Abraham W., h 711 Walnut
Printz William E., blacksmith, h Chestnut bel Arch
Pritchard Georgianna, h 513 Kohn
Pritchard Maggie, cigarmkr, h 513 Kohn
Pritchard Robert, driver, h 513 Kohn
Prizer H. Flora, saleslady, 14 E Main, h 713 Kohn
Prizer Sue, wid Elwood, h 713 Kohn
Proctor Elizabeth Mrs., grocer, 510 E Main, h do
Propes Alice B., bookkpr, Front c Green, h 1115 Green
Propes Blanche G., saleslady, h 1115 Green
Propes Ernest E., painter, h 1025 Cherry
Propes Jacob G., painter, h 1115 Green
Propes Leroy, bricklayer, h 1115 Green
Prosser Jennie, knitter, h 436 Moore
Prosser Robert, laborer, h 436 Moore

ADAM SCHEIDT BREWING CO., Brewers —OF— Standard Lager Beer, Made of the Best Malt and the Choicest Hops only. . . .

Prosser William, mason, h 436 Moore
Prosser William H., foreman, h 436 Moore
PRUDENTIAL INSURANCE CO., H. A. Houck, supt, 113 E Main
Pugh Ann R., h 513 Cherry
Pugh Charles E., conductor, h 540 Stanbridge
Pugh Charles E., jr., salesman, h 540 Stanbridge
Pugh DeWitt P., clk, h 920 W Airy
Pugh Eliza, wid Alfred, h 224 E Washington
Pugh Hannah, wid Charles, h 119 W Airy
Pugh Harry H., clk, h 540 Stanbridge
Pugh John R., clk, h 920 W Airy
Pugh Joseph, tiler, h 225 E Elm
Pugh Joseph E., blacksmith, h Depot nr 2d, B'port
Pugh Lizzie W., operator, h 540 Stanbridge
Pugh Mary A., h 540 Stanbridge
Pugh Sarah A., wid Rees, h 1201 Powell
Pugh Sarah C., dressmkr, h 512 Norris
Pugh Sarah E., wid Samuel, h 932 W Main
Pugh Sarah J., h 513 Cherry
Pugh Thomas G., tiler, h 225 E Elm
Pugh William H. H., engineer, h 512 Norris
Pugh William R., salesman, h 540 Stanbridge

Cloths and Cassimeres at YOST & CO.'S For MEN and BOYS, is the most complete in town. {Managed by WM. BEAN.

Pugh William R., telegrapher P. & R. depot, h 225 E Elm
Purcell Mary J., picker, h 302 Holstein, B'port
Purcell Patrick, foreman, h 302 Holstein, B'port
Purcell Robert J., brakeman, h 302 Holstein, B'port
Purdy Aaron, engineer, h 5 Front, B'port
Purdy Levi, engineer, h 24 5th, B'port
Purnell George T., plasterer, h 627 Corson
Pynch Kate S., knitter, h 910 W Washington
Pynch Winfield S., painter, h 910 W Washington
Pyott Lizzie, dressmkr, h 1040 Green
Pyott Susan, wid George, h 1040 Green

Q

Quail Annie C., shirtmkr, h 549 Kohn
Quander Hannah, domestic, Powell c Freedley
Quarmby Jane L., wid Allen, h 1103 Green
Quarmby Jennie, dressmkr, h 1103 Green
Quay Frank O., clk, 428 Arch, h do
Quay John J., grocer, 428 Arch, h do
Quay John R., clk, 428 Arch, h do
Quigley Michael, laborer, h 101 W Penn
Quigley Patrick, laborer, h 101 W Penn

THE REGISTER is the Only Democratic Daily Paper in the County.

QUILLMAN BENJAMIN, stoves, heaters, tinware, hardware, cutlery, &c., Main c DeKalb, h 513 Swede (see adv top lines)
Quillman Catharine, wid Jacob, h 513 Swede
Quillman Daniel F., h 515 Swede
Quillman Henrietta, wid Jacob, h 323 Cherry
QUILLMAN PHILIP, propr Odd Fellows' Hall China Store, 212 DeKalb bel Main, h 221 E Jacoby
Quillman W. Harry, clk Court House, h 323 Cherry
Quinn Anna, canvasser, h 1085 Powell
Quinn Anna A. M., forelady, h 365 Moore
Quinn Annie, clk, Walnut c Moore, h 365 Moore
Quinn Dorothy, wid William F., h 365 Moore
Quinn Patrick, watchman, h 525 E Lafayette
Quinn William F., cigarmkr, h 365 Moore
Quinter Rachel, wid Jacob, h 219 E Penn
Quinty Samuel J., helper, h 220 W Penn
Quirk Catharine, wid Philip, h 198 E Oak
Quirk James, nurse, h 1086 Powell
Quirk James P., insurance agt, h 198 E Oak
Quirk John, laborer, h 411 Holstein, B'port
Quirk Margaret T., twister, h 411 Holstein, B'port
Quirk Mary A., weaver, h 411 Holstein, B'port

"To find a name you must know how to spell it."

Quirk Philip M., laborer, h 411 Holstein, B'port
Quirk Thomas J., cleaner, h 411 Holstein, B'port

R

Raby David Z., salesman, h 137 W Airy
Radbill Charles, peddler, h 19 Swede
Radbill Moses, cigarmkr, h 46 E Oak
Radcliff Charles P., bricklayer, h 1005 Cherry
Rafferty Catherine, wid Thomas, h 350 Prospect av, B'port
Rafferty Thomas, laborer, h 350 Prospect av, B'port
Raffle Falk, peddler, h 535 Norris
Ragan Margaret, domestic, 50 DeKalb, B'port
Rahn Warren R., teacher, h 818 Swede
Raimondo Anthony, laborer, h 555 E Lafayette
Raimondo John, laborer, h 555 E Lafayette
Ralston Anna L., h 900 DeKalb
Ralston John K., bookkpr, h 1220 Powell
Ralston Margaret J. F., teacher, h 1220 Powell
Ralston Samuel H., foreman, h 229 E Elm
Rambo Charles A., clk, h 217 E Elm
Rambo Charles C., clk, h Cherry la ab Holstein, B'port
Rambo Charles H., mason, h 6th ab Ford, B'port
Rambo Charles N., clk, h 217 E Elm

Adam Scheidt Brewing Co.'s Bottling Dept., Bottlers of Fine Lager Beer, Ale and Porter, especially for Family Use. . . .

Rambo Emily Y., wid Robert, h 16 DeKalb, B'port
Rambo Emma L. Mrs., h 547 Kohn
Rambo George L., clk, h 6th ab Ford, B'port
Rambo George W., tackmkr, h 1042 W Airy
Rambo Harry W., h Cherry bel Rambo, B'port
RAMBO HOUSE, Warren B. Barnes, Swede c Penn
Rambo John, laborer, h Cherry la ab Holstein, B'port
Rambo Joseph S., (Rambo & Regar), pres Penn Tack Co., h 1448 DeKalb
Rambo J. Roberts, ins solicitor, h 217 E Elm
Rambo Kate H., h 6th ab Ford, B'port
Rambo Lewis, laborer, h 821 Jackson
Rambo Lizzie M., burler, h 3d bel Green, B'port
Rambo Margaret B., wid Walter, h 511 Green
Rambo Matthias, laborer, h 54 E 4th, B'port
Rambo M. Howard, clk, h 217 E Elm
Rambo Nathan L., h 35 5th, B'port
Rambo Oscar B., bookkpr, h 1017 Cherry
Rambo R. Roberts, real estate, 415 Swede, h 217 E Elm
Rambo Sarah, wid Nathan, h 54 4th, B'port
Rambo Samuel L., laborer, h W Main beyond limits
Rambo Thomas J., h DeKalb c 4th, B'port
Rambo Wallace A., h 211 E Oak

D. M. YOST & CO., Manufrs. of Awnings and Tents. All Styles of Stripes on hand.

Rambo Walpha H., printer Review, h 211 E Oak
Rambo William H., mason, h 6th ab Ford, B'port
Rambo William I., spinner, h 3d ab Mill, B'port
RAMBO & REGAR, (J. S. Rambo and H. K. Regar), hosiery mfrs, Moore c Walnut
Ramey Charles, h 1002 DeKalb
Ramey Charles C., grain, h 1002 DeKalb
Ramsay Ann, wid Isaac, h Mill nr 6th, B'port
Ramsay C. Ellis, trucker, h 132 W Main
Ramsay Charles, shoemkr, h 46 E Washington
Ramsay Francis A., dentist, 628 DeKalb, h do
Ramsay Horace R., supt, h Mill nr 6th, B'port
Ramsay Rachel H. Mrs., teacher, h Hartranft House
Ramsay William F., bricklayer, h 46 E Washington
Ramsay Wilmer F., asst dentist, 628 DeKalb, h do
Ramsey Hannah A., wid Reuben, h 511 Green
Ramsey Mary, wid Charles, h 554 Stanbridge
Ramsey Mary H. Mrs., h Arch beyond limits
Ramsey Mary J., h Arch beyond limits
Ramsey William G., clk, h 535 Noble
Ramsey William H., farmer, h Arch beyond limits
Ramsey William R., physician, 118 E Main, h do
Ranck Etta K., saleslady, 34 W Main, h do

BENJ. QUILLMAN, Main, Cor. DeKalb, is the manufacturers' agent —for all the leading— HEATERS, STOVES —AND RANGES.—

Ranck Sallie L. Mrs., boarding, 539 Kohn, h do
Randolph David H., laborer, h 421 Walnut
Randolph Josephine H., h 27 E Marshall
Raney John J., laborer, h 16 Swede
Raney Michael, laborer, h 32 DeKalb
Raney Richard, laborer, h 118 E Washington
Raney Thomas, laborer, h 56 E Washington
Rankin Jane, wid Andrew, h 133 W Lafayette
Rapine Charles, carpenter, h 531 Swede
Rapine John, puddler, h 13 E Oak
Rapine Lizzie M. Mrs., h 140 W Main
Rapine Louis, helper, h 31 E Washington
Rapine Martha, wid William S., h 31 E Washington
Rapine Pius, puddler, h 31 E Washington
Rapine W. Henry, laborer, h 42 E Lafayette
Rapp Ida A., stockingmkr, h 657 Corson
Rapp John A., molder, h 705 Arch
Rapp Joseph E., bricks, Main c Cemetery av, h Main c Forest
Rapp Joseph L., salesman, h Main c Forest
Rascionato Fortonato, produce, Main bel Ford, h do
Ratcliffe Deborah, wid Thomas, h 918 W Main
Rath Bessie, wid John, boarding, 211 DeKalb, h do
Rath Robert, shoemkr, h 3d c Green, B'port

"To find a name you must know how to spell it."

Rau Charles, laborer, h 212 Markley
Rau Charles, jr., cigarmkr, h 212 Markley
Rau Harry, laborer, h 1117 Swede
Raubfogel Meyer, peddler, h 15 W Washington
Rauch Caroline, weaver, h 451 Prospect av, B'port
Rauch Emanuel, farmer, h 451 Prospect av, B'port
Rauhut Amelia, shirtmkr, h Buttonwood ab Oak
Rauhut Frederick, laborer, h Buttonwood ab Oak
Rawlins Blanche R., shirtmkr, h 539 Cherry
Rawlins C. Virginia, shirtmkr, h 539 Cherry
Rawn John S., clk, 134 W Main, h 1209 Locust
Ray Patience M. Mrs., h Buttonwood bel Washington
Rayner Henry B., veterinarian, 300 E Main, h do
Rayner Sarah, weaver, h 336 Grove, B'port
Raysor Anna, dressmkr, h 100 Mill, B'port
Raysor Emma, dressmkr, h 100 Mill, B'port
Raysor Hannah, housekeeper, h 100 Mill, B'port
Raysor James M., finisher, h 1004 W Airy
Raysor Mary C., wid Charles, h 506 DeKalb, B'port
Raysor Richard I., carpenter, h 100 Mill, B'port
Read Joseph C., clk, 53 E Main, h Treemount nr Sandy
READ LOUIS W., physician, surgeon general of Pennsylvania, 207 E Main, h do

ADAM SCHEIDT BREWING CO.'S ☞FINE BROWN STOUT AND SPECIAL PALE ALE.

Reading Wilton, packer, h 664 Chain
Reading William V., clk, 501 W Marshall, h do
Reaver Harry, fireman, h Main bel Ford
Reck John G., conductor, h 667 Corson
Redfern Charles, plumber, h 606 E Marshall
Redfern Dyson, beamer, h 325 Moore
Redfern Frank, laborer, h 606 E Marshall
Redfern George, engineer, h 606 E Marshall
Redmond James, h 14 Swede
Redmond Moses, attendant Insane Asylum, h do
Redmond Thomas E., laborer, h 316 E Oak
Reeb J. Jacob, blacksmith, rear 212 W Main, h 525 Stanbridge
Reed Anna R., seamstress, h 235 E Oak
Reed Charles M., county commissioner, Court House, h Pennsburg
Reed Daniel U., laborer, h 1011 Cherry
Reed Ellen W., wid Theodore, h 113 W Penn
Reed George H., tinner, h 440 Moore
Reed Joseph, constable, h 734 Chain
Reed Lewis W., brakeman, h Prospect av ab Fraley, B'port
Reed Mary J., charwoman, h 514 Norris
Reed Sophia, seamstress, h 38 E Chestnut
D. M. YOST & CO. CUT Floor Oil Cloths ANY DESIRED —WIDTH.—
Reed Theodore A., conductor, h 24 E Airy
REED WILLOUGHBY H., druggist, Marshall c Astor, h do
Reedel Annie L. Mrs., h 216 E Spruce
Reeder Louisa, wid Samuel J., h 34 E Lafayette
Reeme Jacob J., laborer, h 545 Corson
Rees Daniel, laborer, h 405 Walnut
Rees Henry E., bookkpr, h 439 Depot, B'port
Rees John, weaver, h 4th ab Mill, B'port
Rees Levi, weaver, h 525 Noble
Rees Margaret, wid Joseph, h 525 Noble
Rees Mary A., teacher, h 39 E Marshall
Rees Mary E., weaver, h 525 Noble
Rees Rees, laborer, h 405 Walnut
Rees Sallie A., weaver, h 525 Noble
Reese Alexander, laborer, h 558 Moore
Reese Annie Mrs., h 808 Kohn
Reese Annie M., charwoman, h 117 W Penn
Reese Eliza, wid Robert, h 5th bel Merion, B'port
Reese Ellis, laborer, h 501 Arch
Reese Elizabeth, wid Brown, h Airy ab Walnut
Reese George, laborer, h 525 Arch
Reese Richard, laborer, h 501 Arch

THE DAILY REGISTER has a LARGER CIRCULATION than any other Daily Paper in Norristown. . .

Reese Robert, weaver, h 5th bel Merion, B'port
Reese William, lather, h 808 Kohn
Reever Harriet Mrs., h 337 E Lafayette
Reeves Albert, laborer Insane Asylum, h do
Regan Thomas D., gardener, h 323 E Airy
Regar Howard K., (Rambo & Regar), h 1402 DeKalb
Rehrer Carrie, waitress Hartranft House
Rehrer Elmer O., carpenter, h 648 Kohn
Reichard Frederick A., barber, 2d c Green, B'port
Reichenbach Catharine, wid Philip, h 651 Corson
Reichert Jacob, locktender, h canal locks ab DeKalb, B'port
Reid Charles W., carpenter, h 709 Kohn
Reid Jane, domestic, 623 Swede
Reid Mattie M., knitter, h 709 Kohn
Reiff Anne, wid Garret C., h 925 Green
Reiff Charles W., carpet weaver, h 713 W Oak
Reiff Deborah Y., wid Charles, h 800 DeKalb
Reiff Harry U., clk, h 403 E Main
Reiff Harvey J., bookkpr, h 629 George
Reiff Henry G., clk, h 822 Swede
Reiff John, engineer, h 800 DeKalb
Reiff John O., teamster, h 629 George
Reiff Mary E., housekeeper, 403 E Main
"To find a name you must know how to spell it."
Reiff Maurice A., flour and feed, 403 E Main, h do
Reiff William F., bartender Hotel Montgomery, h 913 W Lafayette
Reiffinger William, wheelwright, h 118 W Marshall
REIFSNYDER HORACE F., station agt P. & R. R. R. Co., Mill c Washington, h 720 W Marshall
REIFSNYDER RICHARD L. P., mgr Times Publishing Co., h 309 Haws av
Reilley Benjamin, night opr P. R. R., h 129 E Penn
Reilley Bernard, laborer, h 24 W Lafayette
Reilley Catharine, cigarmkr, h 818 Arch
Reilley Catharine, weaver, h 24 W Lafayette
Reilley Francis A., salesman, 102 E Main, h 336 W Marshall
Reilley Hester, weaver, h 24 W Lafayette
Reilley John E., cigars, &c., 123 W Main, h 336 W Marshall
Reilley John J., laborer, h 156 W Lafayette
Reilley John J., jr., music teacher, h 112 Ann
Reilley Mary E., wid Daniel, h 24 W Lafayette
Reilley Patrick, laborer, h 818 Arch
Reilley Rose, cigarmkr, 818 Arch, h do
Reilley Thomas J., baggage agt P. R. R., h 903 W Airy
Reiner Clara L., domestic, 1022 W Main
Reiter Charles H., broommkr, h 527 Kohn

Adam Scheidt Brewing Co.'s Norristown Porter and Ale, Made of Choicest Hops and Best Barley Malt only.

Reiter Lizzie Mrs., h 527 Kohn
Reiter Oswin G., laborer, h 639 Corson
Reiter William A., laborer, h 1039 Cherry
Reley Michael, laborer, h Washington bel Franklin
Remaley Louisa, wid William, h 1018 DeKalb
Rennyson Charles E., lawyer, Times bldg, h 4th c Green, B'port
Rennyson William, lawyer, Times bldg, lime mfr, 4th c Green, B'port, h do
Reppard Henry, engineer, h 742 Chain
Reppard Henry, sr., flagman, h 742 Chain
Ressler Jeremiah, cigarmkr, h 613 W Marshall
Reubin Morris, salesman, 203 Swede, h 55 E Penn
REVIEW, J. H. Brandt & Bro., publishers, 115 E Main
Rex Clara M., knitter, h 538 Green
Rex Harry C., clk, 10 W Main, h 538 Green
Rex Jacob L., h 901 Swede
Rex John, salesman, h 901 Swede
Rex John H., law student, 509 Swede, h 807 W Main
Rex John S., h 807 W Main
Rex Samuel B., h 538 Green
Rex William, bookkpr, h 901 Swede
Reynolds May, druggist Insane Asylum, h do

BLACK SILKS warranted not to cut. D. M. YOST & CO.'S, Main and DeKalb, Norristown.

Rhoadarmer Grant, warehouseman, h 627 Stanbridge
Rhoades Daniel, stonecutter, h 215 E Oak
Rhoades Daniel W., carder, h Rambo bel Mill, B'port
Rhoades Emma, wid Albert, h 351 E Main
Rhoads Elwood, h 401 DeKalb
Rhoads Frank, bookkpr, Main ab Stony Creek, h 515 Haws av
Rhoads George L., brickmkr, h 22 W Oak
Rhoads J. Howard, h 515 Haws av
Rhoads Lydia, shirtmkr, h 321 Cherry
Rhoads Margaret, weaver, h Rambo ab Mill, B'port
Rhoads M. Irene, dressmkr, h DeKalb ab 2d, B'port
Rice A. Elwood, laborer, h 1211 Arch
Rice Henry, nurse Insane Asylum, h do
Rice Mary, teacher, h 1211 Arch
Rich Frederick, conductor, h 539 Corson
Richard Annie R., clk, h 240 W Main
Richard David M., carpenter, h 637 George
Richard Edward G., grocer, 213 W Main, h do
Richard Harry J., clk, h 128 W Airy
Richard Jacob H., grocer, 240 W Main, h do
Richards Amelia, dressmkr, h 142 W Airy
RICHARDS EMMA E., physician, 606 Swede, h do

BENJ. QUILLMAN'S Tinware is all made in his own —Shops,— Cor. Main and DeKalb.

Richards George A., tinsmith, h 551 Chain
Richards Hattie M., saleslady, 51 E Main, h 638 Chain
Richards Isaac, elevators, h 517 Green
Richards Isaac W., h 258 Minor
Richards John H., laborer, h 125 E Washington
Richards Kate, h 606 Swede
Richards Kate, weaver, h 331 Grove, B'port
Richards Levi F., laborer, h 330 E Oak
Richards Rebecca R., wid Aaron, h 606 Swede
Richards Sallie, dressmkr, h 638 Chain
Richards Thomas C., laborer, h 207 E Marshall
Richards William, attendant Insane Asylum, h do
Richards William, weaver, h 330 E Oak
Richardson Amanda M. Mrs., seamstress Insane Asylum, h do
RICHARDSON ANTHONY, real estate and insurance, 508 Swede, h 526 Stanbridge
Richardson Benjamin F., asphalt, h Veranda House
Richardson Charles, attendant Insane Asylum, h do
Richardson D. D., resident physician Insane Asylum, h do
Richardson Emily R., teacher, h 229 E Elm
Richardson John C., clk, h 412 Cherry
Richardson Joseph, laborer, h 719 Arch
Richardson Margaret, physician, 527 Swede, h do

"To find a name you must know how to spell it."

Richardson Margaret, typewriter, 5 E Airy, h 229 E Elm
Richardson Thomas, boilermkr, h 303 Walnut
Richardson William H., editor, h 229 E Elm
Richardson William H., huckster, h 712 Chain
Richenback Charles W., shoemkr, h 400 E Lafayette
Richer Fortuna, loom fixer, h 222 Poplar
Rider Harry, finisher, h 405 Rambo, B'port
Rider James, grocer, 334 Grove, h do, B'port
Ridge Johanna, wid John, h 110 Markley
Ridge John L., laborer, h Barbadoes ab Washington
Ridge Mary E., stockingmkr, h Barbadoes ab Washington
Ridge Robert, helper, h Barbadoes ab Washington
Riding Julia, wid Wilkins, h 215 E Washington
Ridington Sarah A., h 26 3d, B'port
Ridington Thomas B., engineer, h 2d ab Mill, B'port
Ridington William S., engineer, h 26 3d, B'port
Riedel John, shoemkr, h Chestnut nr Arch
Riedel Paul R., shoemkr, 233 E Penn, h do
Riemann Gustave C., barber Insane Asylum, h do
Riemann Katurah Mrs., attendant Insane Asylum, h do
Righter Franklin L., laborer, h 208 Pearl
Righter Harry S., civil engineer, h 213 E Jacoby
Righter Horace B., clk, Court House, h William Penn

ADAM SCHEIDT BREWING CO., Brewers —OF— Standard Lager Beer, Made of the Best Malt and the Choicest Hops only. . . .

Righter Margaret, carder, h 208 Pearl
Riley Charles, machine hand, h 803 W Lafayette
Riley George A., grocer, 612 Green, h do
Riley John T., weaver, h 1123 Green
Riley Peter, laborer, h Cherry la bel Union av, B'port
RILEY THOMAS, insurance agt, 100 W Main, h 803 W Lafayette
Rimby Howard J., carpenter, h 208 W Main
Rimby John, carter, h 208 W Main
Rimby Mordecai R., baggagemaster, h 549 Stanbridge
Rinehart Freedley, inspector Insane Asylum, h do
Risdon William G., engineer, h 219 W Penn
Ritchards William, finisher, h 509 Arch
Ritchey Eliza, sorter, h 347 E Airy
Ritchey Maggie, weaver, h 347 E Airy
Ritchie Lydia, attendant Insane Asylum, h do
Rittenhouse Alonzo, barber, h 910 W Lafayette
Rittenhouse Benjamin F., iron mfr, h 658 Chain
Rittenhouse Byron W., watchman, h 111 Stanbridge
Rittenhouse Charles A., clk, h 514 Stanbridge
Rittenhouse Charles A. Rev., h 514 Stanbridge
Rittenhouse Charles M., patternmkr, h 329 E Main
Rittenhouse Christopher, (Rittenhouse & Sons), h 329 E Main

For Health and Comfort. YOST'S TAILOR-MADE CORSETS excel all others. } D. M. YOST & CO., MAIN AND DEKALB.

Rittenhouse C. & Son, (George M.), machinists, 327 E Main
Rittenhouse D. LeRoy, h 514 Stanbridge
Rittenhouse Elizabeth, h 722 W Marshall
Rittenhouse Elizabeth, wid Samuel, h 722 W Marshall
Rittenhouse Frank, mechanical engineer, h 522 Green
Rittenhouse George M., (Rittenhouse & Sons), h 329 E Main
Rittenhouse Hannah A., music teacher, 514 Stanbridge, h do
Rittenhouse Henry R., h 514 Stanbridge
Rittenhouse Irvin, bookkpr People's Nat. Bank, h 406 W Marshall
Rittenhouse John, puddler, h 124 W Airy
Rittenhouse Joseph H., shoemkr, h 623 Chain
Rittenhouse Joseph M., shoes, 406 W Marshall, h do
Rittenhouse Margaret S., wid Benjamin, h 658 Chain
Rittenhouse Mary, wid John Y., h 564 Stanbridge
Rittenhouse Mary, wid Samuel, h Montgomery Cemetery
Rittenhouse Mary L., shirtmkr, h 124 W Airy
Rittenhouse Mary R., saleslady, 14 E Main, h 714 DeKalb
Rittenhouse Rachel, h 912 W Lafayette
Rittenhouse Rachel Z., saleslady, 14 E Main, h 714 DeKalb
RITTENHOUSE SAMUEL, (estate), coal, flour, feed and grain, Main c Astor, h 722 W Marshall

In THE DAILY REGISTER Advertisers can reach Town and Country People.

Rittenhouse Seth W., electrician, h 661 Chain
Rittenhouse William C., printer, h 514 Stanbridge
RITTENHOUSE WILLIAM H., general machinist and steam fitter, 346 W Main, h 661 Chain
Rittenhouse William H., teacher, h 406 W Marshall
Ritter Emma, wid Charles, h 611 Willow
Ritter George W., letter carrier, h 313 E Marshall
Ritter Jane, laundress, h 650 Astor
Ritter John R., marble cutter, h 507 Arch
Ritter Milton, carriage builder, h 432 Moore
Ritter Sarah, wid Frank, h 432 Moore
Ritter Sarah, wid John, h 1012 Green
Ritter William E., builder, h 623 Cherry
RIVERSIDE CEMETERY CO., A. W. Geiger, pres ; S. M. Moore, treas ; F. G. Hobson, sec ; Bellett Lawson, jr., supt, 81 E Main
Roach Harry, laborer, h 119 DeKalb
Roach Kate, ironer, h Penn bel DeKalb
Roat Sarah, wid Frederick, h 102 DeKalb
Robbins Benjamin F., laborer, h 114 Markley
Robbins Charles, laborer, h 235 W Penn
Robbins Clarence V., clk, h 724 W Lafayette
Robbins Jacob, laborer, h 114 Markley

"To find a name you must know how to spell it."

Robbins Jacob, jr., laborer, h 235 W Lafayette
Robbins Joseph, laborer, h 108 Markley
Robbins Samuel E., salesman, h 43 E Chestnut
Roberts Adella D., knitter, h 108 E Main
Roberts Annie, stenographer, h 25 E Marshall
Roberts Belville Rev., h Arch c Brown
Roberts Belville, jr., farmer, h Arch c Brown
Roberts Charles, laborer Insane Asylum, h do
Roberts Elihu R., clk, h 23 E Jacoby
Roberts Elizabeth, wid George, h 1303 DeKalb
ROBERTS ELLWOOD, editorial writer Daily Herald, h 205 Stanbridge
Roberts Evan, h 926 W Main
Roberts George K., h 701 W Marshall
Roberts George W., brick mfr, h 701 DeKalb
Roberts Hugh, builder, h 203 Stanbridge
Roberts Isaac N., carpenter, h 818 Green
Roberts Jacob R., h 108 E Main
Roberts Jacob T., machinist, h 115 W Lafayette
Roberts Jennie, teacher, h 120 E Chestnut
Roberts Joseph, wool sorter, h 529 E Main
Roberts Lemuel, laborer, h 115 W Lafayette
Roberts Lillian E., teacher, h 818 Green

ADAM SCHEIDT BREWING CO., Brewers of Standard Lager Beer, Ale, Porter and Brown Stout. Norristown, Pa.

Roberts Lloyd, carpenter, h 650 Astor
Roberts Mary A., teacher, h Arch c Brown
Roberts Samuel, (Guest, Grater & Co.), h 423 W Airy
Roberts Susan H., wid William B., h 723 Swede
Roberts Walter, machinist, h 701 W Marshall
Roberts Willis R., h 418 DeKalb
Robeson Charles H., engineer, h 139 W Marshall
Robinson Annie, domestic, 818 DeKalb
Robinson Julia, attendant Insane Asylum, h do
Robinson Lena, h 10 Swede
Robinson Lydia T., wid Richmond, h 1079 Powell
Robinson Mark, laborer, h 503 Norris
Robinson Mary, wid William, h 103 W Lafayette
Robinson Mary A., teacher, h 103 W Lafayette
Robinson Mary Mrs., h 127 W Lafayette
Robinson Richard, laborer, h 202 Barbadoes
Robinson Richard, weaver, h 447 Bush, B'port
Robinson Samuel E., barber, h 611 Swede
Robinson Thomas, tanner, h Front c Vine, B'port
Robinson William, beamer, h 503 Norris
Robinson William, laborer, h Airy bel High
Robinson William T., loom fixer, h 447 Bush, B'port
Robison Samuel G., machinist, h 350 E Airy

D. M. YOST & CO. sell Standard Makes of Henriettas ten per cent. less than other houses.

Rochelle Alfred, carpet weaver, h 117 W Airy
Rochelle Albert, beamer, h 420 W Lafayette
Rochelle Frederick W., machinist, h 215 W Airy
Rochelle Mary J., music teacher, h 215 W Airy
Rochelle Thomas, engineer, h 518 Cherry
Rochelle William, engineer, h 215 W Airy
Rochelle William H., weaver, h 215 W Airy
Rockey Louis, hides, Main c Ford, h 119 W Main
Rockey Louis, jr., paper carrier, h 136 W Penn
Rodden Susan, waitress Insane Asylum, h do
Rodebaugh Elizabeth, shirtmkr, h 313 E Lafayette
Rodebaugh Frank R., barber, 109 Mill, h 212 E Wash'n
Rodebaugh John, mason, h 313 E Lafayette
Rodenbaugh Albert, laborer, h Rambo bel Mill, B'port
Rodenbaugh Annie, shirtmkr, h 751 Kohn
Rodenbaugh David, carpenter, h 347 E Penn
Rodenbaugh Elizabeth, wid Henry S., h Aged Women's Home
Rodenbaugh Emanuel, wrecker, h 751 Kohn
Rodenbaugh George, painter, h 652 George
Rodenbaugh Harry, musician, h 652 George
Rodenbaugh Howard, blacksmith, h 715 George
Rodenbaugh William H., chief of police, h 501 George

A General —Line of— HARDWARE at BENJ. QUILLMAN'S, Cor. Main and DeKalb.

Rodenbough Margaretta S. Mrs., h 652 George
Rodgers Samuel C., captain Insane Asylum, h 526 Noble
Roebuck George, supt, Main c Cherry, h 100 E Jacoby
Roebuck Joseph, grocer, 21 Swede, h do
Roebuck Sarah Mrs., grocer, 800 Arch, h do
Roeder Robert D. Rev., h 660 Chain
Roehm William, merchant, h 521 Stanbridge
Rogan Ann, wid John, h Prospect av ab Fraley, B'port
Rogan Ella, weaver, h 16 4th, B'port
Rogan Frank P., spinner, h 16 4th, B'port
Rogan Mary J., weaver, h 16 4th, B'port
Rogan Patrick F., h 16 4th, B'port
Rogers Amelia, wid William B., h 28 E Spruce
Rogers Annie, dressmkr, h 813 Smith
Rogers Bella, domestic, 23 E Washington
Rogers Bernard W., barber, 254 E Main, h do
Rogers D. Ogden, lawyer, 501 Swede, h 1400 DeKalb
Rogers Edward, h 410 Arch
ROGERS GEORGE W., lawyer, 501 Swede, h 1400 DeKalb
Rogers James, carder, h 410 Arch
Rogers James, finisher, h 355 E Main
Rogers John, boatman, h 437 Grove, B'port

"To find a name you must know how to spell it."

Rogers Mary, weaver, h 813 Smith
Rogers Mary J., domestic, 719 W Main
Rogers Michael E., laborer, h 329 E Airy
Rogers Patrick, dyer, h 355 E Main
Rogers Patrick, laborer, h 813 Smith
Rogers Peter, laborer, h 646 Kohn
Rogers Samuel C., h 507 Kohn
Rogers William K., laborer, h 634 Arch
Rohrer Emma, domestic, 406 E Main
Roland Samuel D., telegrapher, h 323 Penn
Rookstool John N., farmer, h Old Arch rd ab Wood
Rooney Michael F., nurse Insane Asylum, h do
Roop Andrew H., (Streeper & Roop), h 200 Stanbridge
Roop Frank, (Norristown Hosiery Co.), h 625 W Main
Roop Mary A., wid Reuben K., h 625 W Main
Roop William R., engineer, h 725 Chain
Rose George L., barber, h 205 Chain
Rose John, agent, h 404 Moore
Rose Peter, laborer, h 341 E Lafayette
Rosenberger Sophia, wid Joseph, h 801 Green
Roshong George W., blacksmith, Ridge rd bel limits, h do
Roshong Jonathan D., blacksmith, h 763 Chain
Ross John W., varieties, DeKalb ab 10th, h do, B'port

Adam Scheidt Brewing Co.'s Bottling Dept., Bottlers of Lager Beer, Pale Ale, Special Pale Ale, NORRISTOWN, PA.

Ross Lafayette, gents' furnisher, 26 W Main, h 906 DeKalb
Ross Margaret J., h 906 DeKalb
Ross Michael, laborer, h 128 W Elm
Ross Theodore W., hostler, h DeKalb ab 10th, B'port
Rossiter Hannah, wid William, h 511 Green
Rossiter John, packer, h 220 Holstein, B'port
Rossiter Patrick, laborer, h 220 Holstein, B'port
Rotes John L., helper, h 118 Chain
Roth Andrew, h 26 W Lafayette
Roth Carrie, weaver, h 26 W Lafayette
Roth Maggie H., weaver, h 26 W Lafayette
Rotzell Charles E., conductor, h 637 Astor
Rotzell Harry S., grocer, 501 Barbadoes, h do
Rountree Thomas F., supt, h 1044 Powell
Rowan Harry, florist, h E Main nr limits
Rowan James, laborer, h 507 Cherry
Rowan Joseph, farm hand, h E Main nr limits
Rowan Kate, h 517 George
Rowback Dominico, laborer, h Cherry nr Elm
Rowland Benjamin, laborer Insane Asylum, h do
Rowland Benjamin F., blacksmith, h 819 George
Rowland Deborah J., teacher, h 819 George
Rowland Nathan P., fireman, h 819 George

Largest *DRY GOODS and CARPET HOUSE* in MONTGOMERY COUNTY. D. M. YOST & CO., Main and DeKalb, Norristown.

Royer Annie E., seamstress, h 1021 Green
Royer Benjamin F., laborer, h 812 Chain
Royer Benjamin F., jr., cigarmkr, h 621 Cherry
Royer Charles, laborer, h Fraley bel Hurst, B'port
Royer Charles V., driver, h 628 Willow
Royer Emma M., seamstress, h 1021 Green
Royer Horace T., salesman, h 717 Astor
Royer Lewis, h 906 DeKalb
Royer Lydia A., wid William, h 1021 Green
Royer Mame M., knitter, h 1021 Green
Royer William H., laborer, h 343 E Lafayette
Royle Charlotte, bagmkr, h 535 E Main
Royle Edward H., carpenter, h Lafayette bel Walnut
Royle Robert, laborer, h 535 E Main
Roynan Annie, carder, h 222 W Main
Roynan Ellen, weaver, h 222 W Main
Roynan John, salesman, 147 W Main, h 222 do
Roynan Morris, laborer, h 222 W Main
Roynan William T., laborer, h 222 W Main
Rozell Isaac, carpenter, h 6th c Ford, B'port
Rubin Isaac M., drygoods, 152 W Main, h do
Rubin Morris, agt, h 55 E Penn
Ruch Augustus, (A. Ruch & Bro.), h 421 Sandy

THE DAILY REGISTER gives the NEWS of the WHOLE COUNTY.

Ruch A. & Bro., (Edward A.), carriages, 231 E Penn
Ruch Edward A., (A. Ruch & Bro.), h Phila.
Ruch Joseph, carriagemkr, h 253 E Main
Ruch Joseph, clk, 414 E Main, h 339 E Airy
Ruch Joseph F., h 802 Green
Ruch Mary, cigarmkr, h 419 Sandy
Ruch Rosanna, wid Anthony, h 419 Sandy
Ruck Joseph, basketmkr, 510 Moore, h do
Ruddach Ella S., teacher, h 203 E Chestnut
RUDDACH GEORGE W., undertaker, 30 W Main, h 621 Astor
Ruddach John T., foreman Daily Times, h 213 E Oak
RUDDACH WILLIAM A., furniture mfr, 30 W Main, h 203 E Chestnut
Rudolph A. Elizabeth Mrs., baker, 550 DeKalb, h do
Rudy Ella, dressmkr, h Forest ab Main
Rudy Frederick, blacksmith, h 615 Willow
Rudy Frederick, jr., salesman, 42 E Main, h Forest ab Main
Rudy George W., plumber, h 616 Green
Rudy Harvey W., baker, h Forest ab Main
Rudy John, painter, h 38 E Chestnut
Rudy William, plasterer, h Forest ab Main
Rue Annie A., h Barbadoes ab Washington

"To find a name you must know how to spell it."

Ruff Jacob, h 116 Ann
Ruhf Elizabeth, operator, h 331 E Main
Rumford Frank K., clk, 601 Cherry, h 1052 do
Rumford Hannah, wid Edward, h 50 E Chestnut
Rumford William O., laborer, h 1052 Cherry
Runca Carmino, laborer, h 42 Mogeetown
Rush Mary, shirtmkr, h 703 W Marshall
Ruth Emma C., domestic, 1302 DeKalb
Ruth George W., machinist, h 744 George
Ruth Harry E., brakeman, h 1013 Cherry
Ruth Howard E., packer, h 3d c Mill, B'port
Ruth Isaac S., clk P. R. R., h 404 W Airy
Ruth Louisa, shirtmkr, h 601 Cherry
Ruth Mahlon B., blacksmith, h 426 Ford, B'port
Ruth Martin M., engineer, h 555 Kohn
Ruth Mary, wid Martin, h 601 Cherry
Ruth Thomas J., carpenter, h 424 Arch
Ruth Wilson, printer, h 601 Cherry
Rutherford Rebecca, wid James, h 19 E Elm
Rutter Joseph, finisher, h 430 Moore
Rutty Theodore, express agt, h 509 Cherry
Rutty Walter I., printer, h 509 Cherry
Rutty William T., clk, h 509 W Main

Adam Scheidt Brewing Co.'s Bottling Dept., Bottlers of all kinds of Carbonated Beverages, made from the PUREST SPRING WATER.

Ryan Ella, weaver, h 426 E Washington
Ryan Elizabeth B., shirtmkr, h 105 E Main
Ryan Hannah, wid John, h 426 E Washington
Ryan James, finisher, h 426 E Washington
Ryan John, jr., laborer, h 426 E Washington
Ryan Kate, h 41 E Chestnut
Ryan William L., printer Insane Asylum, h 1028 Cherry
Rydberg Charles E., gatherer, h 318 E Penn
Rydberg Martha, saleslady, 82 E Main, h 318 E Penn
Rylands Edward N., wiper, h 106 Franklin av
Rylands Ellen, wid Joseph, h 106 Franklin av
Rylands Sadie A., stenographer, h 423 W Airy
Rylands Susan, milliner, 319 DeKalb, h 615 W Main
Rylands William, sexton, h 725 Cherry
Rymon William, hod carrier, h Basin bel Arch
Rynick Alice W., milliner, h 820 Green
Rynick Ella A., dressmkr, h 820 Green
Rynick Flora, operator, h 820 Green
RYNICK HARRY W., reporter Times, h 820 Green
Rynick Ida, music teacher, h 820 Green
Rynick Kate, wid Jacob S., h 820 Green

S

Sabelofsky Samuel, peddler, h 118 W Airy

D. M. YOST & CO. sell more CARPETS, OIL CLOTHS and SHADES than all the other stores in town combined.

Sabelofsky Samuel, salesman, 111 E Main, h 16 Swede
Sabelofsky Shalach, cigarmkr, h 118 W Airy
Sacks Benjamin, upholsterer, h 207 W Penn
St. Clair Charles, barber, DeKalb ab Front, h do, B'port
St. Joseph's Female Protectory, Main bel Walnut
St. Patrick's Cemetery, Bernard Fox, supt, DeKalb beyond limits
Sakamoto Genta, mgr, 37 E Main, h 88 do
SALLADE J. D., jeweler and optician, 16 E Main, h 516 Chain
Saller Charles, clk, 46 E Main, h 213 Franklin av
Saller Emma, h 213 Franklin av
Salvation Army Barracks, 124 W Penn
SAMES THOMAS, bookseller, stationer and music dealer, 87 E Main, h 221 E Elm
Sand Joseph, grocer, 117 DeKalb, h do
Sands Albert, tinsmith, h 25 W Chestnut
Sands Charles, butcher, h 118 W Marshall
Sands Charles E., peddler, h 737 Haws av
Sands Howard, tinsmith, h 29 W Airy
Sands Ida, h 25 W Chestnut
Sands Imogena, h 125 W Marshall

Novelty Heaters and —Excelsior Ranges— are for —sale— only by BENJ. QUILLMAN, Cor. Main and DeKalb.

Sands John, butcher, h 125 W Marshall
Sands Othniel R., butcher, h 618 Chain
Sands William, bricklayer, h 720 Chain
Sands William M., tinsmith, h 25 W Chestnut
Sassaman Mandilla, domestic, 557 Haws av
Sassaman William, h 924 W Airy
Saszczoski Joseph, papermkr, h DeKalb nr limits, B'port
Saunders William, insurance solicitor, h 367 Moore
Saurman Louis R., photographer, h 202 E Jacoby
Saurman Thomas M., photo copyist, 508 Green, h 202 E Jacoby
Sauter John, brewer, h 510 Norris
Savage Allen C., carpenter, h 318 Holstein, B'port
Saylor Andrew, huckster, h 817 Violet
Saylor Annie E., knitter, h 653 Moore
Saylor Charles J., printer, h 129 E Penn
Saylor Elizabeth, wid Cornelius P., h 131 W Elm
Saylor Daniel, laborer, h 817 Violet
Saylor Edward, laborer, h 817 Violet
Saylor George A., driver, h 744 Kohn
Saylor Harriet, wid Joseph C., h 131 W Elm
Saylor Harry T., bookkpr, h 131 W Elm
Saylor James, laborer, h 817 Violet

"To find a name you must know how to spell it."

Saylor John, truck, h 213 E Chestnut
Saylor John M., piler, h 653 Moore
Saylor John M., jr., laborer, h 653 Moore
Saylor Lovina, wid Godfrey, h 624 Kohn
Saylor William, jr., truck, DeKalb ab Marshall, h 213 E Chestnut
Saylor William M., butcher, h 213 E Chestnut
Scanlan John, weaver, h 202 Poplar
Scanlan Kate C., wid John, h 102 DeKalb
Scanlan Maggie, dressmkr, h 202 Poplar
Scanlan Margaret Mrs., knitter, h 352 E Airy
Scanlan Mary, wid Patrick, h 202 Poplar
Scanlan Mary A., typewriter, h 202 Poplar
Scanlan Matthew A., stonecutter, h 202 Poplar
Scanlan Michael, boots, 73 E Lafayette, h do
Scanlan Michael E., plumber, h 202 Poplar
Scanlan Michael F., plumber, h 202 Poplar
Scanlan Patrick L., railroader, h 73 E Lafayette
Scanlan Roger, helper, h 202 Poplar
Scanlan William, salesman, h 202 Poplar
Scanlon John, gardener, h Fraley bel Hurst, B'port
Scatchard Barton H., mgr, h 1014 DeKalb
Scatchard Henry F., woolen goods mfr, Violet c Basin, h 101 E Jacoby

ADAM SCHEIDT BREWING CO., Brewers —OF— Standard Lager Beer, Made of the Best Malt and the Choicest Hops only. . . .

SCATCHARD WARREN R., (Norristown Carpet Cleaning Works), h 120 E Spruce
Scattergood Joseph, shoemkr, h 707 Kohn
Schaefer Augustus, butcher, h 545 Noble
Schaefer Frederick, laborer, h 924 Jackson
Schall David, scrap iron, Mill c Lafayette, h 218 E Main
Schall George, coal agt, h 216 E Main
Schall George W., plumber, h 218 E Main
SCHALL JOHN W., postmaster, h 614 Swede
SCHALL REUBEN T., coal, wood and ice, Mill c Lafayette, h 218 E Main
Schall William, clk, h 329 Green
Schall William A., clk post office, h 218 E Main
Schantz Jacob P., carpenter, h 511 Astor
Scheetz Francis, h 525 Cherry
Scheetz Jacob C., miller, Stony Creek R. R. c Stanbridge, h do
Scheetz Matthias T., farmer, h Stony Creek R. R. c Stanbridge
Scheetz Remandus, grocer, 134 W Main, h 515 do
Scheetz William A., conductor, h 918 W Washington
SCHEIDT ADAM, pres and genl mgr Adam Scheidt Brewing Co., h Franklin av c Lafayette

Cloths and Cassimeres at YOST & CO.'S For MEN and BOYS, is the most complete in town. {Managed by WM. BEAN.

SCHEIDT ADAM BREWING CO., Adam Scheidt, pres and genl mgr; M. J. McGrath, treas; Edward F. Curren, sec; brewers and bottlers beer, porter, ale, brown stout, soft drinks, &c., Marshall c Barbadoes and 251-257 W Main (see adv top lines)
Schelheimer William, cigarmkr, h 613 W Marshall
Schell Jeremiah K., harness, 510 W Marshall, h 666 Astor
Schell John F., cigarmkr, h 666 Astor
Schell Milton F., foreman, h 1055 Powell
Schen Harry W., presser, h 309 Buttonwood
Schiele Gottlieb, butcher, h 310 E Basin
Schiele John, h 323 E Penn
Schiele Lizzie, housekeeper, 310 E Basin
Schildt George W., switchman, h 819 Jackson
Schimpf William, boilermkr, h 127 Franklin av
Schirmer Paul, baker, 406 E Main, h do
Schissler Aloysius J., pres Schissler's College of Business, 303 Swede, h Swede nr Marshall
SCHISSLER'S COLLEGE OF BUSINESS, A. J. Schissler, pres, 303 Swede
Schivley Catharine, dressmkr, h 218 E Main
Schlagel Mary L., weaver, h 348 E Airy
Schlater Alfred J., butcher, h 1038 Willow

THE REGISTER is the Only Democratic Daily Paper in the County.

Schlater Frank, hostler Rambo House
Schlater Harry I., butcher, h 1038 Willow
Schlegel Louisa E. Mrs., h 749 George
Schlicker Alice, saleslady, h 25 W Basin
Schlicker Sarah A., wid Frank, h 25 W Basin
Schloendorn George W., printer, h W Main beyond limits
Schlosser Elmer E., barber, 214 W Main, h do
Schlosser John H., butcher, h 501 Kohn
Schlotterer George, baker, 151 W Main, h do
Schlotz Rosanna, wid John, h 561 Haws av
Schmauss Francis, glass cutter, h 32 E Airy
Schmidt Elizabeth, wid Joseph, h 335 E Lafayette
Schmidt John, laborer Insane Asylum, h do
Schmidt Max, laborer, h 16 W Washington
Schneider B. Franklin, carpenter, Chestnut c Maple al, h 629 Cherry
Schneider Martin, laborer Insane Asylum, h do
Schneider Mary, wid Simon, h 629 Cherry
Schniepp Frank B., stonecutter, h 3d c Green, B'port
Schniepp John C., clk, h 3d c Green, B'port
Schniepp William F., shoemkr, 3d c Green, h do, B'port
Schniepp William F., jr., machinist, h 14 3d, B'port
Schnitzel Frederick, shoemkr, h 26 W Main

"To find a name you must know how to spell it."

Schnitzer Elizabeth, domestic, 550 DeKalb
Schnitzler Mary, domestic, 402 DeKalb
Schnitzler Veronica, wid Jacob, h 402 E Basin
Schoch Andrew, carpenter, h 1020 Green
Schoenian Augustus O., watchmkr, 409 Walnut, h do
Schoenian Rosina Mrs., h 201 W Penn
Schoettle Christian, fuller, h 644 Haws av
Schoettle George, finisher, h 644 Haws av
Schoettle Philip, weaver, h 644 Haws av
Schofield Elizabeth L., housekeeper, DeKalb bel 6th, B'port
Schofield Hannah B., h DeKalb bel 6th, B'port
Schoket Ida, domestic, 114 Swede
Scholl Kate, saleslady, h 606 W Marshall
Schollenberger Marion M., h 753 George
Schonck George W., finisher, h 753 George
Schonk William R., baggage agt, h 753 George
Schrack Alfred, painter Insane Asylum, h 24 E Airy
Schrack Charles W., milk dealer, h 140 W Airy
Schrack Elwood, janitor, h 148 W Airy
Schrack George B., truck, h 216 Knox
Schrack Howard G., salesman, h 26 E Airy
SCHRACK JAMES W., lawyer, 12 E Airy, h 26 do
Schrack John, speculator, h 615 W Marshall

Adam Scheidt Brewing Co.'s Bottling Dept., Bottlers of Fine Lager Beer, Ale and Porter, especially for Family Use. . . .

Schrack Lewis G., h 26 E Airy
Schrack Lydia, wid James W., h 26 E Airy
Schrack Mary Mrs., h 549 Maple al
Schrack Mary, wid William, h 1057 Powell
Schrack Warren P., driver, h 1057 Powell
Schrader Henry, foreman, h 1121 Swede
Schrader John, mason, h 111 Mill
Schrader Joseph, driver, h 1014 Cherry
Schreck Harry C., mill hand, h 1056 Cherry
Schriver Kate E., wid G. Washington, h Fraley ab Hurst, B'port
Schriver William E., carder, h Fraley bel Hurst, B'port
Schroeder Elizabeth, wid Lewis, h 22 E Chestnut
Schroeder Julia, student, h 22 E Chestnut
Schultz Amos M., mgr, h Market House Hotel
Schultz Augustus F., laborer, h 108 Chain
Schultz Charles, h 412 E Main
Schultz G. W. & Co., A. J. Furlong, mgr, engines, &c., Washington bel Swede
Schultz Hannah R., wid George, h 702 Swede
Schultz Kate, domestic Yeakle's Hotel
Schultz Laura, charwoman, h 423 Walnut
SCHULTZ MARTHA J. Mrs., Market House Hotel, Marshall c DeKalb, h do

D. M. YOST & CO., Manufrs. of Awnings and Tents. All Styles of Stripes on hand.

Schultz Toni, laborer Insane Asylum, h do
Schunski Andrew, laborer Insane Asylum, h do
Schutt Caroline G., boots, 166 W Main, h 222 Barbadoes
Schutt Clinton B., coal, 224 Barbadoes, h 222 do
SCHUYLKILL VALLEY HOTEL, Henrie Arnoldy, 444 E Main
Schuylkill Valley Sentinel and Montgomery County Post, Samuel R. Gotwals, pub, 248 W Main
Schwartley Reuben, conductor, h 24 E Airy
Schwartz Anna, h 604 DeKalb
Schwartz Catharine, h 604 DeKalb
Schwartz George, baker, h 604 DeKalb
Schwartz Louisa, boarding, 604 DeKalb, h do
Schwartz William, baker, h 242 Minor
Schwarz George F., clk, h 921 W Lafayette
Schweigert Samuel, farmer, h Old Arch rd ab Wood
Schwemmer Matthew, shoemkr, 25 E Lafayette, h do
Schwenk Abraham, h 669 George
Schwenk David, blacksmith, h 32 Front, B'port
Schwenk Frank H., clk, h 669 George
Schwenk Isaac, blacksmith, h 729 Chain
Schwenk Mary M., domestic, 619 W Marshall

BENJ. QUILLMAN, Main, Cor. DeKalb, is the manufacturers' agent —for all the leading— HEATERS, STOVES —AND RANGES.—

Scott Charlotte, wid Anthony, h Roberts c Willow
Scott Ingelia S., laborer, h rear 25 W Oak
Scott James T., foreman, h 816 Green
Scott John, h 1005 W Main
Scott Napoleon W., brickmkr, h 5 Lafayette av
Scott Sarah J., laundress, h Roberts c Willow
Scott William H., laborer, h 1027 Green
Seal William, stonecutter, h 554 Noble
Search James, brakeman, h 619 Corson
Seasholtz Annie, knitter, h 639 Chain
Seasholtz Elizabeth, shirtmkr, h 636 Kohn
Seasholtz Josiah, sawyer, h 636 Kohn
Seasholtz Kate I., knitter, h 636 Kohn
Seasholtz William H., laborer, h 636 Kohn
Sechler George, salesman Norristown Beef Co., h 919 W Lafayette
Sechler Henry, h E Main nr limits
Sechler Henry S., teller People's Nat. Bank, h 21 E Jacoby
SECHLER MARY G. Mrs., hotel, Ridge rd bel limits, h do
Seckel Elmer E., laborer, h 218 W Penn
Seckel Kate, shirtmkr, h 534 Green
Seckel Mamie, burler, h 534 Green

"To find a name you must know how to spell it."

Seckel William B., bricklayer, h 534 Green
Seddon Joseph A., beamer, h 210 Strawberry av
Sedenski Victoria, laundress Insane Asylum, h do
Seelie Emily Mrs., domestic, 718 DeKalb
Sees Isabella, h 655 Chain
Sees Maria, wid Stephen, h 655 Chain
Seguin Charles H., druggist, h 45 E Spruce
Seibert H. Wilson, h 639 Astor
Seibert Lizzie, housekeeper, h 125 W Marshall
Seidel Elizabeth, wid Joseph, h 621 Stanbridge
Seidel George A., tobacconist, 619 Stanbridge, h rear do
Seiling Dora A., head nurse Insane Asylum, h do
Seipt Franklin B., tailor, h 621 Cherry
Seipt Kate, shirtmkr, h 621 Cherry
Seiser Bertha, dressmkr, h 719 Walnut
Seiser Elizabeth, wid Philip, h 719 Walnut
Seiser Emeline, teacher, h 719 Walnut
Seiser Joseph B., driver, h 719 Walnut
Seiser Philip J., laborer, h 725 Walnut
Seitz Francis G., machinist, h 434 E Main
Selah Charles, bricklayer, h 533 Cherry
Selah Isaac, puddler, h 218 W Main
Selah Theodore, cigarmkr, h 239 W Lafayette

ADAM SCHEIDT BREWING CO.'S FINE BROWN STOUT AND SPECIAL PALE ALE.

Sell Martin B., laborer, h 410 Barbadoes
Sellers Frank, fireman, h 919 W Airy
Seltzer Augustus M., h 625 DeKalb
Seltzer Horatio S., salesman, 50 E Main, h 221 do
Seltzer Kate R., wid George W., h 221 E Main
Semey Mary, laundress Insane Asylum, h do
SENER CARRIE H., cigars, stationery and confectionery, 800 Swede, h do
Sener William G., dispatcher, h 800 Swede
Sentman Mary, h 201 Swede
Sephes James, laborer, h 204 E Penn
Server Alice M., shirtmkr, h 643 Astor
Server Mahlon, oil dealer, h 643 Astor
Server Morris W., clk, h 643 Astor
Severn Anna H., wid William, h 211 E Freedley
Seyfert Elmer D., weaver, h 642 Kohn
Seyfert Harry M., plumber, h 642 Kohn
Seymour Samuel, weaver, h 346 Moore
Shade Bella, domestic, 802 Elm
Shadel Henry, morocco finisher, h 622 Kohn
Shaeff Charles, blacksmith, 216 Barbadoes, h 539 Astor
Shafer Daniel, cigarmkr, h 732 George
Shafer George S., supt, h 361 E Marshall
D. M. YOST & CO. CUT Floor Oil Cloths ANY DESIRED WIDTH.
Shaffer Anna L. Mrs., h 733 Astor
Shaffer Edgar D., printer, h 619 Chain
Shaffer Elizabeth Mrs., nurse, h 641 Corson
Shaffer Levi R., (Shaffer & Bro.), h 1415 DeKalb
Shaffer Mary A., wid Jacob, h 619 Chain
Shaffer Sophia, h 1069 Powell
Shaffer U. Grant, conductor, h 118 5th, B'port
Shaffer William A., (Shaffer & Bro.), h 1413 DeKalb
SHAFFER & BRO., (William A. and Levi R.), brick mfrs, W Marshall beyond limits
Shainline Ada Mrs., h 3d ab Mill, B'port
Shainline Benjamin Y., candies, 919 W Washington, h do
Shainline Della C., dressmkr, h 57 E Lafayette
Shainline Dewitt C., engineer, h 559 Stanbridge
Shainline Edward C., beamer, h 57 E Lafayette
Shainline Elizabeth B., operator, h 559 Stanbridge
Shainline Emily R., saleslady, 62 W Main, h 559 Stanbridge
Shainline George B., plumber, h 117 E Penn
Shainline Hattie A., dressmkr, h 700 W Elm
Shainline Isaac M., farmer, h Green c Ford, B'port
Shainline Jacob B., milk dealer, h 1132 W Main
Shainline John Y., teamster, h 57 E Lafayette
Shainline Joseph P., insurance, h 700 W Elm

THE DAILY REGISTER has a LARGER CIRCULATION than any other Daily Paper in Norristown. . .

Shainline J. Robert, student, h 1132 W Main
Shainline Lawrence, plumber, h 117 E Penn
Shainline Rebecca J., h 16 DeKalb, B'port
Shainline Sallie S., operator, h 559 Stanbridge
Shainline Verina, dressmkr, h 559 Stanbridge
Shainline William H., engineer, h 700 W Elm
Shambough Howard N., carpenter, 318½ DeKalb, h 1012 Green
Shambough Walter, painter, h 539 Barbadoes
Shane Harry, brickmkr, h DeKalb ab 10th, B'port
Shaner Catharine, wid George H., h 352 Prospect, B'port
Shaner Jefferson, h 35 E Penn
Shaner John M., carpenter, h 526 Astor
Shaner Margaret, housekeeper, h 39 E Chestnut
Shaner William, carder, h 352 Prospect av, B'port
Shanks Edith R., weaver, h 501 George
Shanks John C., loom boss, h 724 George
Shanks Mary C., weaver, h 501 George
Shanks Mary C., wid William, h 220 Knox
Shanks William R., loom boss, h 775 Kohn
Shanley William, carpenter, h Fraley bel Hurst, B'port
Shannon Alice, domestic, 824 W Main
Shannon Ann, h 800 DeKalb
"To find a name you must know how to spell it."
Shannon Annie, teacher, h 13 E Airy
Shannon Daniel, laborer, h Beach ab Markley
Shannon Elizabeth, h 534 Swede
Shannon Elizabeth, wid Walter, h 828 W Main
Shannon George, cashier First Nat. Bank, h 828 W Main
Shannon George, laborer, h Lafayette nr Markley
Shannon Howard, laborer, h 333 Moore
Shannon James, h 507 Cherry
Shannon Jane, wid John, nurse, h 622 Kohn
Shannon John H., engineer, h 333 Moore
Shannon Jonathan, h 333 Moore
Shannon Michael, laborer, h Beach ab Markley
SHANNON THOMAS F. Rev., rector St. Patrick's Church, h 100 W Lafayette
Shannon William, fireman, h 719 W Oak
Shantz Kate C., shirtmkr, h 710 W Marshall
Shantz Lizzie, h 1021 Willow
Sharkey Annie A., winder, h 9 E Lafayette
Sharkey Mary, wid Peter, h 9 E Lafayette
Sharkey John S., weaver, h 9 E Lafayette
Sharkey Rose A., winder, h 9 E Lafayette
Sharp Ann J., h 9 W Front, B'port
Sharp John, laborer, h 19 E Washington

Adam Scheidt Brewing Co.'s Norristown Porter and Ale, Made of Choicest Hops and Best Barley Malt only.

Sharp Robert, h 9 Front, B'port
Sharpe William, laborer, h 419 Arch
Shaughnessy Julia, attendant Insane Asylum, h do
Shaughnessy Margaret, attendant Insane Asylum, h do
Shaw Benjamin F., clk, h 759 Chain
Shaw Bridget, wid Francis, h 712 Moore
Shaw Ellen M., h 712 Moore
Shaw Florence E., notary public, 402 W Marshall, h 759 Chain
Shaw Francis, laborer, h 356 E Airy
Shaw Isaac, h 632 George
Shaw John, engineer, h 704 Moore
Shaw John, h 710 Swede
Shaw Joseph, h 3 E Elm
Shaw Sallie A., h 3 E Elm
Shaw Sarah, wid William, h 917 W Washington
Shaw Thomas A., finisher, h 712 Moore
Shaw Walter M., lawyer, Swede c Penn, h 710 Swede
Shaw William, broommkr, h 910 W Lafayette
Shaw W. James, varieties, 502 E Washington, h do
Shay Amelia, dressmkr, h 701 W Marshall
Shea John, laborer, h 2d ab Depot, B'port
Shea Mary J. Mrs., notions, 139 W Lafayette, h do

BLACK SILKS warranted not to cut. D. M. YOST & CO.'S, Main and DeKalb, Norristown.

Shea Richard G., cigarmkr, h 706 Chain
Shearer Barbara A., wid George, h 741 Chain
Shearer Charles N., baggagemaster, h 660 Chain
Shearer Charles W., weaver, h 930 W Washington
Shearer Elmer E. E., paperhanger, h 332 E Moore
Shearer George W., machinist, h 741 Chain
Shearer Henry A., hostler, h 538 Barbadoes
Shearer Jane, wid Henry, h 23 W Oak
Shearer Lorenzo D., paperhanger, h 332 E Moore
Shearer Mahlon A., engineer, h 720 George
Shearer Mary, wid William A., h 713 Swede
Shearer Mary E., wid Eugene M., h 930 W Washington
Shearer William A., harnessmkr, h 327 E Airy
Sheehy Terrence C., insurance, h 242 E Penn
Sheeran Henry F., car inspector, h 206 Cherry
Sheive Ann, wid Jacob, h 225 E Oak
Sheive Conrad S., oil works, h 720 Swede
SHEIVE CONRAD S., jr., lawyer, 321 Swede, h 720 do
SHEIVE MARY Mrs., ladies' wear, 51 E Main, h Hotel Montgomery
Sheive Walter J., salesman, h 1003 W Main
Sheive William, clothing, h Hotel Montgomery
Sheldon Benjamin, gatherer, h 727 Walnut

BENJ. QUILLMAN'S Tinware is all made in his own —Shops,— Cor. Main and DeKalb.

Sheldon Edward, jr., beltmkr, h 727 Walnut
Sheldon George, glass blower, h 525 E Main
Sheldon Samuel, gatherer, h 727 Walnut
Shelly Eugene S., (Tyson & Shelly), h 200 E Main
Shenk Elvina, h rear 515 Stanbridge
Shenline Elmer, painter, h 43 DeKalb, B'port
Shepard Thomas, h Hotel Montgomery
Shephard Joseph, laborer, h 631 Astor
Shephard Maggie L., dressmkr, h 631 Astor
Sheppard Susan J., h 42 E Jacoby
Shepps Frederick G., basketmkr, h 737 Chain
Shepps Louisa, tailoress, h 739 Chain
Sherid Benjamin F., pressman, h 1034 Willow
Sherid Benjamin W., driver, h 335 E Airy
Sherid Elizabeth, weaver, h 430 E Marshall
Sherid Franklin D., deputy postmaster, h 1034 Willow
Sherid Matilda, shirtmkr, h 430 E Marshall
Sherid Minnie A., shirtmkr, h 1034 Willow
Sherid Rachel, h 430 E Marshall
Sherid Richard I., asst pressman Herald, h 1034 Willow
Sherid Susan, wid Stephen, h 335 E Airy
Sheridan Annie, weaver, h 517 Astor
Sheridan Annie T., weaver, h 20 Rambo, B'port

"To find a name you must know how to spell it."

Sheridan Kate, domestic, 510 Swede
Sheridan Mary A., weaver, h 20 Rambo, B'port
Sheridan Michael, laborer, h 517 Astor
Sheridan Michael J., weaver, h 517 Astor
Sheridan Patrick, laborer, h 54 E Washington
Sheridan Sarah, shirtmkr, h 517 Astor
Sherlock Alice, domestic, 201 Jacoby
Sherman Daniel, grocer, 101 Stanbridge, h do
Sherman John, saw filer, h 258 Minor
Sherry John F., laborer, h 2 Lafayette av
Shiel Bridget M., dressmkr, h 1019 Green
Shiel Kate A., dressmkr, h 1019 Green
Shiel Margaret E., dressmkr, h 1109 DeKalb
Shiel Thomas, laborer, h 1019 Green
Shields Andrew J., laborer, h 200 Swede
Shields Fannie, wid James, h 442 Washington
Shields John, gasmkr, h Washington bel Franklin
Shields John, watchman, h 200 Swede
Shields Kate, cigar mfr, 200 Swede, h do
Shields Margaret, dressmkr, h 200 Swede
Shields Mary, weaver, h 413 Barbadoes
SHIFFERT DANIEL A., clk of the courts, Court House, h Pottstown

ADAM SCHEIDT BREWING CO., Brewers —OF— Standard Lager Beer, Made of the Best Malt and the Choicest Hops only. . . .

Shiffert Lexington A., clk, Court House, h Pottstown
Shillady Lizzie B., teacher, h DeKalb ab 8th, B'port
Shillady Robert, laborer, h DeKalb ab 3d, B'port
Shillady Robert J., laborer, h 107 Front, B'port
Shillady Thomas H., shoemkr, h DeKalb ab 8th, B'port
Shilling Stephen, laborer, h 307 Buttonwood
Shine Ida M., assorter, h 325 E Airy
Shinn Frank, machinetender, h 122 2d, B'port
Shinners Annie M., weaver, h Swede c W Wood
Shinners James P., laborer, h Swede c W Wood
Shinners Mary, weaver, h 408 Moore
Shoemaker Ann, h 30 E Jacoby
Shoemaker B. Franklin, fireman, h 113 Chain
Shoemaker Edward C., sec Norristown Shoe Mfg. Co., h 810 DeKalb
Shoemaker Ellen C., wid William H., h 810 DeKalb
Shoemaker Isaac, h 1019 DeKalb
Shoemaker Isaac L., insurance, 501 Swede, h 820 DeKalb
Shoemaker John, mfr, h 820 DeKalb
Shoemaker Joseph, bookkpr, h 810 DeKalb
Shoemaker Morris H., insurance, 501 Swede, h 820 DeKalb
Shoemaker Sallie, h 42 E Elm
Shoemaker William M., woolen merchant, h 1000 DeKalb
Shoffner Caroline, teacher, h 367 E Marshall
For Health and Comfort. YOST'S TAILOR-MADE CORSETS excel all others. D. M. YOST & CO., MAIN AND DEKALB.
Shoffner Charles P., lithographer, h 436 E Marshall
Shoffner Elizabeth, h 332 E Airy
Shoffner Elizabeth, wid John M., h 1023 DeKalb
Shoffner George W., patternmkr, h 367 E Marshall
Shoffner James K., (J. K. & W. H.), h 360 E Marshall
Shoffner J. K. & W. H., carpenters, 360 E Marshall
Shoffner John, carpenter, h 436 E Marshall
Shoffner John, machinist, h 367 E Marshall
Shoffner Martha, teacher, h 332 E Airy
Shoffner Sarah, wid Amos, h 332 E Airy
Shoffner Sarah A., wid Abraham, h 360 E Marshall
Shoffner Sarah N., teacher, h 332 E Airy
Shoffner William H., (J. K. & W. H.), h 360 E Marshall
Shottin Elizabeth M., teacher, h 50 E Oak
Shottin John, grocer, 50 E Oak, h do
Shotton Charles H., laborer, h 305 Moore
Showalter Bertha, domestic, 203 Franklin av
Showalter Lizzie, dressmkr, h 38 E Oak
Showalter Mary E., clk, 104 E Main, h 904 W Main
Shronk Clara, wid Lewis, h 652 E Marshall
Shronk Francis, meat, h 1008 W Main
Shronk Thomas, laborer, h 646 Kohn

In THE DAILY REGISTER Advertisers can reach Town and Country People.

Shugard Mary A., wid William A., h 745 Chain
Shuler Elizabeth, wid William, h 707 Kohn
Shuler Philip, shoemkr, h 707 Kohn
Shuler Wilson, stonecutter, h 940 W Washington
Shultz John H., h 617 Corson
Shupe Edith E., clk, h 237 E Wood
Shupe Horace L., grocer, 330 Cherry, h do
Shupe Mary, attendant Insane Asylum, h do
Shupe Samuel D., grocer, 237 E Wood, h do
Shutt Benjamin F., salesman, h 27 Stanbridge
Shuttleworth Robert J., laborer, h 420 Barbadoes
Shuttleworth Theodore, laborer, h 420 Barbadoes
Shuvlin Owen, laborer, h Wood bel Arch
Sibel William T., carpet burler, h 113 Mill
Siegel Annie Mrs., hatter, 105 DeKalb, h 107 do
Siegel John F., mgr, 105 DeKalb, h 107 do
Siffrin Augusta, knitter, h 608 E Marshall
Siffrin Mary, knitter, h 501 Moore
Siffrin Sophia, knitter, h 501 Moore
Siffrinn William, glassmkr, h 501 Moore
Sill Alice, stockingmkr, h 25 W Oak
Sill Phillena, teacher, h 25 W Oak
Sill Wilbur W., baker, h 25 W Oak

"To find a name you must know how to spell it."

Silver Camden J., carpenter, h 427 Arch
Silvey Mary Mrs., h 511 Moore
Simcox C. Herbert, baker, h 120 Markley
Simcox George J., laborer, h 120 Markley
Simcox Harry N., laborer, h 120 Markley
Simcox Warren J., clk, 213 W Main, h do
Simmers Jennie, saleslady, 100 W Main, h 537 Swede
Simmett William, laborer Insane Asylum, h do
Simmons James T., laborer, h 719 Arch
Simms Martha A., wid Nathaniel, h 5 Lafayette av
Simon Henry, baker, h 34 W Main
Simon Ida, attendant Insane Asylum, h do
Simon John, laborer, h 709 W Airy
Simon John J., stone mason, h 427 Sandy
Simon John J., jr., stone mason, h 427 Sandy
Simon Leonard, laborer, h 383 E Lafayette
Simon Mary A., spooler, h 383 E Lafayette
Simon Matthew, baker, h 427 Sandy
Simons Fanny, laundress, h 1061 Willow
SIMPSON ALBERT D., sheriff, Court House, h 663 Stanbridge
Simpson Charles, apprentice, h 932 W Lafayette
Simpson Daniel H. M., driver, h 48 E Oak

ADAM SCHEIDT BREWING CO., Brewers of Standard Lager Beer, Ale, Porter and Brown Stout. Norristown, Pa.

Simpson Edward, salesman, h 663 Stanbridge
Simpson Emanuel, laborer, h 425 Walnut
Simpson Harry M., carpenter, h 634 Kohn
Simpson Howard, carpenter, h 663 Stanbridge
Simpson Ida, ironer, h 653 Corson
Simpson Joseph, foreman, h 339 W Marshall
Simpson Mary B., folder, h 48 E Oak
Simpson Penelope, housekeeper, 48 E Oak
Simpson Thomas C., gardener, h 48 E Oak
Sindlinger Annie, wid Michael, h 621 Cherry
Sing Mark, laundryman, h 123 E Main
Singer J. Sherborne, clk, h Hotel Montgomery
SINGER MFG. CO., Benjamin Crass, agent, sewing machines, 111 E Main
Singleton Mary M. Mrs., baker, 348 W Main, h do
Sinnott Alice, wid Thomas, h Airy bel Violet
Sinnott Thomas G., laborer, h Airy bel Violet
Sisler Hettie B., h 42 E Elm
Sisler John D., drygoods, DeKalb ab 2d, h do, B'port
Sisler Loerey W., clk, DeKalb ab 2d, h do, B'port
Sissley Adam, carder, h 352½ E Airy
Sisters of the Good Shepherd, h Main bel Walnut
Sisters of the Immaculate Heart of Mary, h 700 DeKalb

D. M. YOST & CO. sell Standard Makes of Henriettas ten per cent. less than other houses.

Siter Mary A., housekeeper, 902 Violet
Sites Lizzie C., teacher, h 1015 DeKalb
Sites Rose L., wid George, h 1015 DeKalb
Skean William A., carpenter, h 120 Ann
Skeen Abraham, driver, h 221 W Airy
Skeen Howell E., baggagemaster P. & R., h 221 W Airy
Skeen Millard F., painter, h 211 E Wood
Skehan Patrick, flagman, h 38 E Lafayette
Skelley Annie, weaver, h Hurst ab Fraley, B'port
Skelley James E., foreman Insane Asylum, h 821 George
Skelley James F., warehouseman, h 435 Sandy
Skelley Margaret, wid Thomas, h Hurst ab Fraley, B'port
Skelley Thomas, grocer, 700 Moore, h do
Skelley Thomas, laborer, h 711 Arch
Skelly John, drayman, h 743 Astor
Skelly Michael, laborer, h 706 Chain
Skelton Joseph J., baggagemaster, h 109 Stanbridge
Skelton Joseph J., jr., brakeman, h 109 Stanbridge
Skipper J. J., attendant Insane Asylum, h do
SLANKER BROS., (Frank M. and H. Adam), barbers, 508 W Marshall
Slanker Frank M., (Slanker Bros.), h 641 Kohn
Slanker H. Adam, (Slanker Bros.), h 724 Chain

A General —Line of— HARDWARE at BENJ. QUILLMAN'S, Cor. Main and DeKalb.

Slater Alexander, brickmkr, h 1008 W Airy
Slater Alice J. Mrs., matron P. & R., h 1008 W Airy
Slater Leopold, cigarmkr, h 132 W Main
Slaughter Florence C., h 39 E Marshall
Slavin Ellen R., wid Thomas, h 710 Arch
Sleight Henry E., printer, h 100 Franklin av
Slemmer Mary H., wid Charles, h 618 Swede
Slemmer Samuel, h 825 DeKalb
Slemmer William, salesman, h 825 DeKalb
Slingluff Casper S., watchman, 1 W Main, h 338 E Marshall
Slingluff Catharine, wid Charles, h 47 E Jacoby
Slingluff Charles, salesman, h 140 W Marshall
Slingluff Charles W., baker, h 537 Arch
Slingluff Ella, teacher, h 140 W Marshall
Slingluff I. Minnie, teacher, h 140 W Marshall
Slingluff John, pres Montgomery Nat. Bank, h Main bel Franklin av
SLINGLUFF JOSEPH, justice of the peace, 9 E Airy, h 704 Swede
Slingluff Mary, h 604 DeKalb
Slingluff William F., sec, Ford bel Main, h 1333 DeKalb
Slingluff William H., cashier Montgomery Nat. Bank, h 805 W Main

"To find a name you must know how to spell it."

Sloan John H., barber, 117 E Main, h 910 W Lafayette
Sloop George, laborer, h 138 Ann
Slottere Lizzie S., h 219 E Jacoby
Slough Charles S., bricklayer, h Stanbridge c James
Slough Elmer E., carpenter, h 659 Kohn
SLOUGH EPHRAIM F., lawyer, notary public, 411 Swede, h Farmers' Hotel
Slough Sylvester, farmer, h Stanbridge c James
Slough Sylvester, jr., carpenter, h Stanbridge c James
Smedley Jane W., wid Thomas H., h 1062 Willow
Smith Abner C., brakeman, h 525 Noble
Smith Abram C., foreman, h 428 Bush, B'port
Smith Albert, porter, 2 E Main, h 72 do
Smith Albert D., tinner, h 324 George
Smith Alfred, roofer, 623 Stanbridge, h do
Smith Amanda, wid Daniel D., h 628 DeKalb
Smith Andrew L., molder, h 665 George
Smith Angeline, domestic, 1010 DeKalb
Smith Benjamin F., harnessmkr, h 160 W Main
Smith Briggs E., insurance solicitor, h 606 Green
Smith Carrie F., domestic, 131 W Main
Smith Carroll B., clk, Corson ab Marshall, h 34 E Airy
Smith Charles, laborer, h 511 Moore

Adam Scheidt Brewing Co.'s Bottling Dept., Bottlers of Lager Beer, Pale Ale, Special Pale Ale, NORRISTOWN, PA.

Smith Charles F., clk, 250 W Main, h 745 George
Smith Charles L., machinist, h 343 E Penn
Smith Charles W., twister, h 441 Prospect av, B'port
Smith Charlotte J., h 343 E Penn
Smith Charles Y., undertaker, 159 W Main, h do
Smith Chester L., (Chester L. Smith Mfg. Co.), h 34 E Airy
Smith Chester L. Mfg. Co., (Chester L. Smith), shirt mfrs, Corson ab Marshall
Smith Chester S., bookkpr, h 34 E Airy
Smith Christian, brushmkr, Sterigere c Stanbridge, h do
Smith Clara, stenographer, 311 DeKalb, h 808 Arch
Smith Currin F., shoemkr, h 417 Moore
Smith David, laborer, h 210 Walnut
Smith Donald R., clk, Corson ab Marshall, h 34 E Airy
Smith Edward, laborer, h Sterigere c Stanbridge
Smith Edward E., bagmkr, h 441 Prospect av, B'port
Smith Edward F., carpenter, h 745 George
Smith Edwin C., insurance agt, h 25 E Chestnut
Smith Elizabeth, dressmkr, 808 Arch, h do
Smith Elizabeth B., wid Erasmus P., h 705 Swede
Smith Elizabeth V., wid Henry S., h 25 E Chestnut
Smith Emily Mrs., h 335 E Lafayette
Smith Emma J., domestic, 108 2d, B'port

Largest DRY GOODS and CARPET HOUSE in MONTGOMERY COUNTY. D. M. YOST & CO., Main and DeKalb, Norristown.

Smith Ettie F., stenographer, h 21 W Airy
Smith Francis J., clk, h 658 Kohn
Smith Frank, shoemkr, 132 W Marshall, h Cherry nr Oak
Smith Frank C., cabinetmkr, h 730 George
Smith Frank L., coachman, h 902 DeKalb
Smith Frank L., contractor, h 1405 Powell
Smith Franklin L., laborer, h 411 Barbadoes
Smith Frederick, spinner, h Front c Vine, B'port
Smith Frederick W., h Rambo ab Depot, B'port
Smith Frederick W., jr., lime burner, h Rambo ab Depot, B'port
Smith Freeland, cigarmkr, h 519 Kohn
Smith George, agt, h 343 E Penn
Smith George, laborer, h Roberts ab Willow
Smith George A., machinist, h 413 E Marshall
Smith George B., carpenter, h 138 W Airy
Smith George S., marble cutter, h 127 E Marshall
Smith George W., conductor, h 105 E Main
SMITH GEORGE W., Moyer Marble Works, DeKalb bel Marshall, h 127 E Marshall (see adv)
Smith Gustavus A., h 21 W Airy
Smith Hannah, wid John, h 814 Arch
Smith Hannah M., wid Lorenzo D., h 536 Swede

THE DAILY REGISTER gives the NEWS of the WHOLE COUNTY.

SMITH HARRY C., grocer, 601 Cherry, h 505 Astor
Smith Harry L., clk, 25 E Main, h 1103 Green
Smith Harry R., fireman, h 41 DeKalb, B'port
Smith Harvey G., machinist, h 814 Arch
Smith Howard W., painter, h 522 Noble
Smith Henry H., laborer, h 1045 Cherry
Smith Henry L., hostler, h 129 W Penn
Smith Henry S., engineer, h Rambo ab Depot, B'port
Smith Ida B., h 517 Haws av
Smith Ida M., artist, h 120 E Chestnut
Smith Isaac A., mgr, h 3d c DeKalb, B'port
Smith Isaac W., woolen goods mfr, 3d ab Merion, h 3d c DeKalb, B'port
Smith Isabella, weaver, h 307 E Marshall
Smith Isaiah, driver, h Roberts ab Willow
Smith J. Cloude, commission merchant, h 1351 DeKalb
Smith Jacob B., bricklayer, h 222 W Main
Smith Jacob P., foreman, h 219 E Oak
Smith James, clk, h 708 W Marshall
Smith James, clk P. & R. frgt depot, h 343 E Penn
Smith James G., clk, h 517 Haws av
Smith Jeremiah, puddler, h Markley ab Penn
Smith Jethro J., plumber, h 629 George

"To find a name you must know how to spell it."

Smith John, laborer Insane Asylum, h do
Smith John, machinist, h 410 W Airy
Smith John, tailor, h 730 Chain
Smith John, jr., motorman, h 730 Chain
Smith John E., laborer, h 1077 Powell
Smith John H., laborer, h Beach ab Markley
Smith John T., teamster, h Front nr Mill, B'port
Smith Joseph, repairsman, h Stanbridge ab Elm
Smith Joseph A., bridge inspector, h 658 Kohn
Smith Joseph D., lime burner, h 517 Haws av
Smith Joseph E., lime burner, h 517 Haws av
Smith Joseph F., laborer, h Basin ab Arch

MOYER MARBLE WORKS,
DeKalb St., opp. Market House, Norristown, Pa.
GEORGE W. SMITH, Proprietor.
Manufacturer and Dealer in all kinds of
STONE WORK
Either for Cemetery or Building Purposes.
Estimates given in Marble, Granite or Flagging.
Jobbing promptly attended to.

Adam Scheidt Brewing Co.'s Bottling Dept., Bottlers of all kinds of Carbonated Beverages, made from the PUREST SPRING WATER.

Smith Joseph H., laborer, h 441 Prospect av, B'port
Smith Joseph I., clk, 248 E Main, h 808 Arch
Smith Julia, wid Gilbert, h Front bel Mill, B'port
Smith Levi, farmer, h Sandy beyond limits
SMITH LINCOLN E., justice of the peace, 417 Moore, h do
Smith Madison K., shoemkr, h 665 George
Smith Margaret B., weaver, h 723 W Oak
Smith Margaret Mrs., h Violet ab Elm
Smith Margaret T., domestic, 911 DeKalb
Smith Maria, wid William, h 511 Moore
Smith Maria A., wid Benjamin H., h 520 Barbadoes
Smith Mary A., wid Charles, h 441 Prospect av, B'port
Smith Mary B., wid Harry, h Ford ab 5th, B'port
Smith Mary E., shirtmkr, h 745 George
Smith Mary M., wid George M., h 105 E Main
Smith Minnie, domestic, 37 E Chestnut
Smith Minnie C., teacher, h 21 W Airy
Smith Minnie L., dressmkr, h Lafayette ab Franklin
Smith Paul, printer Herald, h 41 DeKalb, B'port
Smith Peter L., teamster, h 411 Barbadoes
Smith P. Paul, repairsman, h 810 Chain
Smith Pink, dressmkr, 417 Moore, h do
D. M. YOST & CO. sell more CARPETS, OIL CLOTHS and SHADES than all the other stores in town combined.
Smith Robert, h 61 Beach
Smith Rush B., druggist, h 1349 Powell
Smith Samuel S., collector Adam Scheidt Brewing Co., h 219 W Airy
Smith Samuel G., policeman, h 814 Arch
Smith Sarah Mrs., boarding, 105 E Main, h do
Smith Sarah, housekeeper, h 307 E Marshall
Smith Sarah, domestic, 904 DeKalb
Smith Seth C., engineer, h 814 Arch
Smith Solomon, laborer Insane Asylum, h 1049 Willow
Smith Theodore, local express, h Beach ab Markley
Smith Thomas B., h 826 DeKalb
Smith Thomas V., (W. G. Smith & Son), h 1105 Green
Smith V. Edna, weaver, h Lafayette ab Franklin av
SMITH W. G. & SON, (Thomas V.), engineers, contractors and builders, 318½ DeKalb
Smith Wilhelmina, wid Jacob, h 6th bel Mill, B'port
Smith William B., gardener, h 12 W Elm
Smith William G., (W. G. Smith & Son), h 1039 Willow
Smith William H., barber, h Swede nr Wood
Smith William H., driver, h Willow ab Roberts
Smith Young, weaver, h 365 E Marshall
Smith Zebulon T., machinist, h 1002 Green

Novelty Heaters and —Excelsior Ranges— are for —sale— only by BENJ. QUILLMAN, Cor. Main and DeKalb.

Smithers Elizabeth, wid Caleb, h Marshall c Treemount av
Smulling Charles E., driver, h 747 Chain
Smythe Adela R., housekeeper, 747 Kohn
Smythe Alexander J., brickmkr, h 747 Kohn
Smythe David N., brickmkr, h 745 Kohn
Smythe John G., brick mfr, hd Haws av, h 747 Kohn
Smythe Louis R., brickmkr, h 747 Kohn
Smythe Wallace, brickmkr, h 745 Kohn
Smythe Walter C., brickmkr, h 747 Kohn
Snavely Isaac H., painter, h 605 W Elm
Sneck Mary L., cook Hartranft House
Snell Sallie A., wid Jefferson, h 146 W Penn
Snell William, tinsmith, h 146 W Penn
Snowden Benjamin, laborer, h Basin ab High
Snowden Josephine, domestic, 15 E Jacoby
Snowden Stephen, laborer, h Willow ab Roberts
Snyder Barbara, domestic, 824 DeKalb
Snyder Clara, domestic, 1448 DeKalb
Snyder David, gardener Insane Asylum, h do
Snyder Elwood R., clk Adam Scheidt Brewing Co., h 327 Cherry
Snyder Isaac H., cabinetmkr, h 504 Kohn
Snyder Jacob W., clk Insane Asylum, h 224 W Penn
"To find a name you must know how to spell it."
SNYDER J. C. & SON, (John C. and J. Harry), grocers, &c., 404 E Main
Snyder J. Harry, (J. C. Snyder & Son), h 404 E Main
SNYDER JOHN C., (J. C. Snyder & Son), justice of the peace, 404 E Main, h do
Snyder Mary, wid Henry, h 116 E Spruce
Snyder Rebecca, saleslady, 102 E Main, h 536 Cherry
Snyder Sarah, wid Henry, h 536 Cherry
Socket Abraham, peddler, h 109 E Washington
Socket David, peddler, h 11 Harper's al
Soliday Julia, wid John A., h 305 E Lafayette
SOLLY BENJAMIN F., boots and shoes, 326 DeKalb, h 916 Swede
SOLLY WILLIAM F., lawyer, 307 Swede, h 215 Jacoby
Solomon Augustus, carpenter, h 716 W Lafayette
Solomon Augustus A., carpenter, h 716 W Lafayette
Solomon Lemuel G., carpenter, h 716 W Lafayette
Solomon Oliver E., printer, h 132 W Main
Solomon William R., merchant tailor, 40 E Main, h 551 Haws av
Somerville Robert, attendant Insane Asylum, h do
Souder Charles, civil engineer, h 506 Stanbridge
Souder Diller B., conductor, h 506 Stanbridge

ADAM SCHEIDT BREWING CO., Brewers —OF— Standard Lager Beer, Made of the Best Malt and the Choicest Hops only. . . .

Souders Jacob, hostler Rambo House
SOWER FRANKLIN D., bookseller, 64 E Main, h 837 Swede
Sowers George C., molder, h 655 E Marshall
Spahr J. Paul, attendant Insane Asylum, h do
Spang Elizabeth M., h 835 DeKalb
Spang Hannah, h 835 DeKalb
Spang Othniel, artist, 507 Swede, h 835 DeKalb
Spang Sarah, h 835 DeKalb
Spare Charles H., hostler, h 507 Stanbridge
Spare Elizabeth, h 609 W Marshall
Spare Frederick, carpenter, h 609 W Marshall
Spare Jeremiah K., salesman, h 1030 Cherry
Sparks Alfred E., barber, h 525 Green
Sparks George L., clk, h 500 Walnut
Spatz Irvin D., supt, h 546 Noble
Spear Annie Mrs., domestic Hartranft House
Spear Emily A., dressmkr, h 705 Astor
Spear Emily A., wid Alonzo, h 705 Astor
Spear John C., U. S. N., h W Main ab Hamilton
Spear Lizzie D., shirtmkr, h 705 Astor
Spear Mary A., knitter, h 705 Astor
Spear Raymond, student, h Main ab Hamilton

Cloths and Cassimeres at YOST & CO.'S For MEN and BOYS, is the most complete in town. Managed by WM. BEAN.

Spear Roscoe, student, h Main ab Hamilton
Spedicimale Lewis, laborer, h 26 Mogeetown
Speece Annie, dressmkr, h 121 E Penn
Speece Hannah, wid Abel, h 121 E Penn
Speece Mahlon K., potter, h 216 Pearl
Speece Sallie Mrs., h 319 E Lafayette
Speigel Margaret Mrs., h 255 E Main
Spencer Charles B., blacksmith, h 305 E Marshall
Spencer Cornelia A. Mrs., h 131 W Lafayette
Spencer Elva M., dressmkr, h 305 E Marshall
Spencer George, blacksmith, h Ridge rd nr limits
SPENCER JOHN W., contractor and builder, 33 E Penn, h 109 DeKalb
Spencer Margaret V., dressmkr, h 305 E Marshall
Spencer Miller K., carpenter, h 131 W Lafayette
Sperry Aaron, carpenter, h 536 Kohn
Sperry Alvah R., h 307 E Lafayette
Sperry George S., carpenter, h 220 E Oak
Sperry Irene, dressmkr, h 218 E Oak
Sperry Jacob, blacksmith, h 218 E Oak
Sperry John, carpenter, h 136 W Airy
Spickard Jacob, laborer, h Arch ab Wood
Spooner Grace L., teacher, h 131 Franklin av

THE REGISTER is the Only Democratic Daily Paper in the County.

Spooner Herbert, tackmkr, h 1030 W Airy
Spooner Jacob P., tacker, h 131 Franklin av
Spooner Shipley P., tacker, h 122 Ann
Spotts Barbara, wid Joseph, h 622 W Lafayette
Spring John, butcher, h W Main ab limits
Springer John M., bricklayer, h 643 Corson
Springer Lillie E., dressmkr, h 643 Corson
Sprogell Frances, saleslady, 62 E Main, h 321 Cherry
Staats Elijah B., insurance agt, h 905 W Airy
Stahl David, baker, 1014 Willow, h do
Stahl David W., baker, h 1014 Willow
STAHLER EUGENE A., druggist, DeKalb c 3d, B'port, h 408 DeKalb
Stahler Harry L., clk, 2 E Main, h 410 DeKalb
STAHLER WILLIAM, druggist, 2 E Main, h 410 DeKalb
Stahlnecker Edwin S., (Stahlnecker & Yost), h 823 Swede
STAHLNECKER & YOST, (Edwin S. Stahlnecker and Jacob R. Yost), real estate and general business agency, 6 W Penn
Stahr Mary, h Hartranft House
Staley Eliza, wid John, h 658 Astor
Staley Harry E., butcher, h 935 W Washington

"To find a name you must know how to spell it."

Staley Harry J., janitor, h rear 215 E Penn
STALLMAN HARRY R., druggist, 313 Haws av c Airy, h 311 Haws av
Stamp John, musician, h 212 E 4th, B'port
Stamp Patrick, telegrapher, h 424 Ford, B'port
Stamps Frances, wid Patrick, h 212 E 4th, B'port
Stamps George, shearer, h 642 Moore
STANDARD SEWING MACHINE CO., Frank S. Hawley, mgr, 16 E Main
Standring Jacob, weaver, h 5th bel Merion, B'port
Stanger Christian C., tacker, h 612 W Main
Stanger Mame E., tack packer, h 612 W Main
Stanley Edward, supt, h 21 6th, B'port
Stanley Edward P., printer, h 757 George
Stanley Eugene, clk, h 757 George
Stanley John C., warehouseman, h 2d ab Mill, B'port
Stanley Matthew, carpenter, h 757 George
Stanton Mary A. Mrs., hairdresser, 37 E Main, h do
Stanton Samuel E., barber Hotel Montgomery, h 37 E Main
Starkey Louis, laborer, h 1051 Willow
STATE INSANE ASYLUM, Stanbridge opp Wood
States Ambrose, blacksmith, h 31 E Spruce
States Elzada W., packer, h 31 E Spruce

Adam Scheidt Brewing Co.'s Bottling Dept., ☞Bottlers of Fine Lager Beer, Ale and Porter, especially for Family Use. . . .

States Louisa W. Mrs., dressmkr, 31 E Spruce, h do
Staudenmayer Gottlieb F., h Moore bel High
Stauffer Amanda, dressmkr, h 701 Swede
Stauffer Irwin D., coach painter, h 321 Cherry
Stauffer Laura D., (Stauffer & Wilson), h 321 Cherry
Stauffer Mary, domestic, 1039 DeKalb
Stauffer Sarah A., boarding, 321 Cherry, h do
Stauffer Wilfred L., clk, B'port, h 230 E Jacoby
Stauffer & Wilson (Laura D. Stauffer and Elvina B. Wilson), varieties, 215 W Main
Stead Efamia, cigarmkr, h 342 W Marshall
Stead Ella M., knitter, h 342 W Marshall
Stead Isaac K., carder, h 629 Stanbridge
Stead Mark, clk, h 342 W Marshall
Stead Tolston, machinist, h 342 W Marshall
Steele George A., millwright, h 326 Moore
Steele Samuel, switchtender, h 652 Kohn
Steele William C., supt, h Hartranft House
Steelman Jacob H., carpenter, h 238 Minor
Steelman Samuel P., upholsterer Insane Asylum, h 717 Kohn
Steimle Jacob, brewer, h 753 Astor
Stein Addie A., wid Daniel H., h 608 Swede
Steinbright C. Allen, (John Steinbright & Son), h 667 Chain

D. M. YOST & CO., Manufrs. —of☞ Awnings and Tents. All Styles of Stripes —on hand.—

Steinbright John, (John Steinbright & Son), h 667 Chain
Steinbright John & Son, (C. Allen), grocers, 669 Chain
Steiner Frank, bricklayer, h 333 E Marshall
Steiner George, rigger, h 406 Ford
Steiner Jacob F., milk dealer, 347 Moore, h do
Steiner Mary V., dressmkr, h 347 Moore
Steiner Sidney W., mgr, Ford bel Main, h 716 E Marshall
Steinhilber Jacob, baker, h 331 E Airy
Steinmetz George H., h 1308 DeKalb
Steinmetz Jacob R., h 223 E Jacoby
Steinmetz John B., h 1308 DeKalb
Stem Ezra W., papermkr, h 443 Depot, B'port
Stemple Margaret, h Ridge rd nr limits
Stephens Clella M., toer, h 1053 Cherry
Stephens Frederick W., insurance, h 105 E Main
Stephens Joanna D., wid Winfield S., h 504 W Airy
Stephens John, cigarmkr, h 756 Astor
Stephens Priscilla, housekeeper, 20 DeKalb, B'port
Stephens Samuel, attendant Insane Asylum, h do
Stephenson George H., laborer, h 508 Walnut
Stephenson Hugh, notions, 108 E Main, h 331 Moore
Stephenson William, carpenter, h 505 Noble
Stetler Francis, hostler Farmers' Hotel

BENJ. QUILLMAN, Main, Cor. DeKalb, is the manufacturers' agent —for all the leading— HEATERS, STOVES —AND RANGES.—

Stevens Charles A., com merchant, h 119 E Marshall
Stevens Henry A., lawyer, 315 Swede, h Rambo House
Steward Orlando T. Rev., h 24 W 4th, B'port
Stewart Alexander E., brakeman, h 1040 Cherry
Stewart Ann, wid Daniel, h 1040 Cherry
Stewart Douglass, foreman, h 131 W Elm
Stewart Eliza, wid John, h 718 W Lafayette
Stewart Eliza T., h 511 Green
Stewart Emma M., music teacher, h 718 W Lafayette
Stewart James P., cook Insane Asylum, h do
Stewart John, coachman, h W 4th c Green, B'port
Stewart Joseph A., plumber, h 1040 Cherry
Stewart Joseph H., fireman, h 547 Kohn
Stewart Kate R., dressmkr, h 1040 Cherry
Stewart Mary, h 9 E Elm
Stewart Mary J., clk, h 718 W Lafayette
Stewart R. A., attendant Insane Asylum, h do
Stewart Richard T., h 9 E Elm
Stewart Robert J., h Rambo bel Mill, B'port
Stewart Thomas, attendant Insane Asylum, h do
Stewart Thomas J., sec int. affairs, h 209 Franklin av
Stewart William H., cigarmkr, h 1040 Cherry
Stewart William H., engineer, h 342 E Airy

"To find a name you must know how to spell it."

Stewart William M., stable, rear Montgomery House, h 323 Green
Stickler Emma K., ticket agt P. R. R., Franklin av Station, h do
Stickler Franklin A., ticket agt P. R. R., h Franklin av Station
Stiefel George, cooper, h 524 Norris
Stifison August, laborer Insane Asylum, h do
Stiles Edward, (R. B. Stiles' Sons), h 1329 DeKalb
Stiles Elizabeth, wid Richard B., h 50 E Main
Stiles Franklin S., bookkpr, h 50 E Main
STILES' R. B. SONS, (Edward and Richard B.), confectioners and bakers, 54 E Main
Stiles Richard B., (R. B. Stiles' Sons), h 54 E Main
Stiles Thomas T., bookkpr, h 329 Cherry
STILL HORACE, physician, 409 Cherry, h do
Stille Caroline Mrs., h 212 Swede
Stillwagon Jesse H., carpenter, h 222 Knox
Stillwagon William W., salesman, 140 W Main, h 224 do
Stine Charles A., bookkpr, h 927 W Main
Stine Charles A., jr., salesman, h 927 W Main
Stinehour Max, laborer, h Ford ab 10th, B'port
Stinson Agnes J., h 13 E Airy

ADAM SCHEIDT BREWING CO.'S ☞FINE BROWN STOUT AND SPECIAL PALE ALE.

Stinson Charles H., lawyer, 317 Swede, h 319 do
STINSON C. HENRY, lawyer, 317 Swede, h 7 W Main
Stinson Francis G., pres First Nat. Bank, h 115 W Marshall
Stiver Flora M., knitter, h 758 Kohn
Stiver George, laborer, h 758 Kohn
Stiver John J., stone mason, h 618 Astor
Stoats D. W., attendant Insane Asylum, h do
Stockdale Ann, wid Robert, h 619 Cherry
Stockdale George, coachman, h 556 Chain
Stockdale Robert F., laborer, h 619 Cherry
Stokes William C., bookkpr, h 40 E Jacoby
Stokley William, barber, 1224 Green, h do
STONE JOHNSTON B., grocer, 900 W Marshall, h do
Stong Frederick, driver, h 408 W Airy
Stong Hannah, wid John N., h 919 W Marshall
Stong Harry J., hostler, h 369 E Main
Stong Howard, weaver, h 919 W Marshall
Stong John K., insurance agt, h 517 Swede
Stong Joseph G., printer, h 125 Ann
Stong Linwood E., weaver, h 919 W Marshall
Stong William, carter, h 58 E Washington
Stonier William, conductor, h 558 E Main

D. M. YOST & CO. CUT Floor Oil Cloths ANY DESIRED WIDTH.

Stony Creek R. R. depot, Main c Markley
Stony Creek R. R. office, 318 DeKalb
Stout George, watchman, h 726 Chain
Stout Julia K., dressmkr, h 1044 Green
Stout Lillie A., housekeeper, h 524 Noble
Stout Maurice W., engineer, h 232 Minor
Stout Morris, well driller, h 816 Walnut
Stout Samuel K., h 1044 Green
Stout Walter H., collector, 39 E Main, h 1212 Powell
Stover Hannah, wid William, h 1014 Willow
Strain Annie C., weaver, h 437 Depot, B'port
Strain Bernard, brakeman, h 437 Depot, B'port
Strain Frances C., gill boxer, h 437 Depot, B'port
Strain Margery, wid John, h 437 Depot, B'port
Strain Margery A., weaver, h 437 Depot, B'port
Strain Patrick F., confectioner, 407 Depot, h 437 do, B'port
STRASSBURGER JACOB A., lawyer, Swede c Penn, h 33 E Jacoby
Strawbridge Adel, (Strawbridge & Goldenberg), h 238 W Main
Strawbridge & Goldenberg, (Adel Strawbridge and Lizzie Goldenberg), installment, 238 W Main
Streeper Austin, clk, 313 Haws av, h 311 do

THE DAILY REGISTER has a LARGER CIRCULATION than any other Daily Paper in Norristown. . .

Streeper Charles, driver, h 2 Mogeetown
Streeper Daniel, bricklayer, h Ridge rd nr limits
Streeper Daniel H., (Streeper & Roop), h 136 W Main
Streeper Daniel P., (Streeper & Hutchison), h Marshall c Stanbridge
Streeper Frank, laborer, h Ridge rd nr limits
Streeper Hannah, wid Leonard, h 136 W Main
Streeper Harry H., fireman, h 5th bel Merion, B'port
Streeper Hattie, milliner, h 136 W Main
Streeper Levi, h 311 Haws av
Streeper Lucinda, cigarmkr, h 129 W Penn
Streeper Sarah J. Mrs., milliner, 136 W Main, h do
Streeper Walter C., milk, h 625 Chain
Streeper William D., clk, 143 W Main, h 664 Chain
Streeper William S., shoemkr, 315 E Marshall, h do
Streeper & Hutchison, (D. P. Streeper and W. S. Hutchison), plumbers, 143 W Main
STREEPER & ROOP, (D. H. Streeper and A. H. Roop), gas, steam and electric fitters, 150 W Main (see adv)
Street Martha, domestic, 311 Haws av
Strickland Mattie, attendant Insane Asylum, h do
Stringfellow F. Howard, trucker, h Montgomery av ab Main

"To find a name you must know how to spell it."

Stritzinger B. Frank, (F. G. Stritzinger & Co.), h 500 Haws av
Stritzinger Frederick G., (F. G. Stritzinger & Co.), h 500 Haws av
Stritzinger Frederick G., jr., U. S. A., h 500 Haws av
STRITZINGER F. G. & CO., (B. F. Stritzinger), flour mill, ft Mill (see adv)
STRITZINGER LEWIS G., caterer and confectioner, 34 W Main, h do
Stritzinger William C., clk, ft Mill, h 500 Haws av
Stronk Isaiah, brakeman, h 805 W Lafayette
Stroud Annie J., h 928 W Main
Stroud Elizabeth, h 555 George

STREEPER & ROOP,
150 West Main Street, Norristown, Pa.,
PLUMBERS,
GAS, STEAM AND ELECTRIC FITTERS.
Garsed's Pneumatic Bells, Electric Bells, Burglar Alarms, Gas Lighting Fittings and Private Line Telephones kept in stock and fit up at short notice. Also a variety of other specialties.

Adam Scheidt Brewing Co.'s Norristown Porter and Ale, Made of Choicest Hops and Best Barley Malt only.

Stroud Ella, cashier, 80 E Main, h 928 W Main
Stroud Emma, h 928 W Main
Stroud Herbert, artist, h 501 Stanbridge
Stroud Mary G., h 928 W Main
Stroud William H., bookkpr, Main c Water, h 730 W Lafayette
Strough Elizabeth, h 16 W Airy
Strouse Ambrose, barber, 204 DeKalb, h Phila.
Stump Sarah, wid Frederick, h DeKalb bel 5th, B'port
STYER FREAS, lawyer, 507 Swede, h Whitpain twp
Styer Horace E., real estate, 55 E Main, h 1109 DeKalb
Styer Jonathan J., h 505 W Main
Styer Lewis, cashier People's Nat. Bank, h 17 E Jacoby
Sudler John E., h 821 DeKalb
Sugden Illingworth, laborer, h Ridge rd nr limits
Sullivan Ann, wid John, h Front bel Ford, B'port
Sullivan Ann E., wid Florance, h 515 Cherry
Sullivan Cadwallader N., salesman, 84 E Main, h 211 Franklin av
Sullivan Harry L., h 211 Franklin av
Sullivan James H., spinner, h Front bel Ford, B'port
Sullivan John, laborer, h 346 Prospect av, B'port
Sullivan John J., tobacconist, 104 E Washington, h do

BLACK SILKS warranted not to cut. D. M. YOST & CO.'S, Main and DeKalb, Norristown.

Sullivan Margaret M., wid Patrick, h 819 Chain
Sullivan M. Catharine, wid William, h 116 E Washington
Sullivan William, cigarmkr, h 132 W Main
Sullivan William H., laborer, h 114 E Washington
SULLIVAN WILLIAM M., marble and granite works, 127 W Main, h 212 Stanbridge
Summers Albert P., produce, h 649 George
Summers Anna E., housekeeper, h 543 Barbadoes
Summers Eliza, wid Samuel, h 543 Barbadoes
Summers Leah, wid William, h 638 Moore
Summers Lizzie, h 638 Chain
Summers William, boss, h 529 E Lafayette
Summers William, laborer, h 638 Moore

NORRISTOWN ROLLER MILLS.
CAPACITY, 150 BARRELS.
Manufacturers of the Leading Brands of
FLOUR
And Dealers in GRAIN AND FEED, Wholesale and Retail.
F. G. STRITZINGER & CO. Norristown, Pa.

BENJ. QUILLMAN'S Tinware is all made in his own —Shops,— Cor. Main and DeKalb.

SUPPLEE ALEXANDER H., mgr Supplee Cycle Co., h 1033 Willow (see adv)
Supplee Amelia F., housekeeper, h DeKalb ab 9th, B'port
Supplee Andrew, treas U. M. F. and S. Ins. Co., h 32 E Spruce
Supplee Ann L., dressmkr, h DeKalb ab 9th, B'port
Supplee Catharine A., h Powell c Freedley
Supplee Catharine F., wid J. Henderson, h 1010 DeKalb
Supplee Cleaver R., laborer, h 15 6th, B'port
SUPPLEE CYCLE CO., A. H. Supplee, mgr, bicycles, 85 E Main (see adv)
Supplee Eliza D., wid Jonathan R., h 1033 Willow
Supplee Elizabeth H., h DeKalb ab 9th, B'port
Supplee Henderson, laborer, h 224 Poplar
Supplee J. Howard, clk, h 1033 Willow
Sutch Henry M., grocer, h 925 Green
Sutton Bridget, ironer Insane Asylum, h do
SWALLOW BROS., (James F. and Howard K.), wholesale wines and liquors, 200 W Main (see adv)
Swallow Harriet, wid Jonathan, h 410 W Marshall
Swallow Howard K., (Swallow Bros.), h 516 W Marshall
Swallow James F., (Swallow Bros.), h 824 W Marshall
Swan Alice N., agt, h 52 Rambo, B'port

"To find a name you must know how to spell it."

Swan Annie, boxmkr, h 539 Corson
Swan Annie O., teacher, h 52 Rambo, B'port
Swan Bertha, saleslady, 82 E Main, h 52 Rambo, B'port
Swan James, (W. Swan & Son), h 44 Rambo, B'port
Swan Laura, saleslady, h 52 Rambo, B'port
Swan Lida, cigarmkr, h 764 Chain
Swan Louisa, packer, h 539 Corson
Swan Mary A., cigarmkr, h 539 Corson
Swan Mary E., housekeeper, 52 Rambo, B'port
Swan Sallie, teacher, h 52 Rambo, B'port
Swan Wm. & Son, (James), founders, Depot c Rambo, B'port
Swartley Hannah, wid John C., h 415 DeKalb
Swartley Ida H., domestic, 901 DeKalb

SUPPLEE CYCLE CO.,
No. 85 East Main Street, Norristown,
HAS THE BEST AND CHEAPEST
BICYCLES.
All kinds at all prices. We advise Columbias, "Supplee Special" and Hartfords. Wheels Exchanged and Repaired.

ADAM SCHEIDT BREWING CO., Brewers —OF— Standard Lager Beer, Made of the Best Malt and the Choicest Hops only. . . .

Swartley Jacob W., sewing machines, h 733 George
Swartley Sylvester H., painter, h 733 George
Swartz Aaron S. Hon., pres judge, C. H., h 904 DeKalb
Swartz George H., harnessmkr, h 160 W Main
Swartz Henry H., wheelwright, rear 214 W Main, h 541 Astor
Swede Ford Bridge Co., James Boyd, pres, 33 E Main
Sweed Adella, dressmkr, h 1040 Powell
Sweed Emma, wid Emanuel G., h 1040 Powell
Sweed Jacob G., architect, h 1040 Powell
Sweeney Annie, dressmkr, h 563 E Main
Sweeney Ellen, cigarmkr, h 563 E Main
Sweeney Grace, domestic, 815 Swede
Sweeney Mary A., weaver, h 660 Kohn
Sweeney Michael, laborer, h 563 E Main
Sweeney Philip, laborer, h 563 E Main
Sweeney Sarah, wid George H., h 660 Kohn
Sweeney William, flagman, h 760 Kohn
Sweeter Charles, laborer, h 549 E Lafayette
Sweigart Susan, wid Henry, h 940 W Washington
Swenk Elizabeth, wid Percy, h 117 W Elm
Swenk Lydia, wid Jacob L., h 1010 W Airy
Swenk Rebecca, wid Samuel, h 417 Swede

For Health and Comfort, YOST'S TAILOR-MADE CORSETS excel all others. } D. M. YOST & CO., MAIN AND DEKALB.

Swenk Wallace, carpenter, h 1010 W Airy
Swenker Mary E., domestic, 421 W Marshall
Swenker Paul J., laborer, h 219 E Basin
SWIFT ELIZABETH, h 439 E Marshall
Swift Mary, h 439 E Marshall
Swortley William H., laborer, h 934 W Washington
Swymelar Brinton, stonecutter, h 763 George
Swymelar Joseph, laborer, h 763 George
Swymbler Robert A., weaver, h 1009 W Airy
Swymelar Hannah, wid Joseph, h 1021 W Airy
Swymelar Theodore, h 1021 W Airy
Swymelar William, h 1021 W Airy
Sykes James, painter, h 729 W Lafayette

SWALLOW BROS.,
WHOLESALE DEALERS IN
WINES AND LIQUORS
No. 200 West Main St.,
NORRISTOWN, PA.

In THE DAILY REGISTER Advertisers can reach Town and Country People.

Sykes William, spinner, h 403 Walnut
Sykes William W., clk, 53 E Main, h 729 W Lafayette

T

Taafe John G., butcher, h Front bel Green, B'port
Tabet Elias, attendant Insane Asylum, h do
Tabok Samuel, clk, 101 W Main, h 148 do
Taggart Joseph R., (Hilles & Taggart), h 122 E Airy
Takaba S. & Co, japanese goods, 37 E Main
Tallman Anna E., nurse Charity Hospital, h do
Tallon John, laborer, h 395 E Lafayette
Taney Jacob D., laborer, h 432 E Washington
Tarrence Charles, teamster, h 1001 DeKalb
Tarrence Dora E. Mrs., h 331 Green
Tarrence John A., driver, h 530 Norris
Tarrence Martha E., wid Jonathan, h 213 E Marshall
Tarrence Mary E., h 213 E Marshall
Tavenner Mary, wid Joseph, h DeKalb c 4th, B'port
Taylor Alice, domestic, 16 DeKalb, B'port
Taylor Annie, h 637 Cherry
Taylor Annie B., h 349 E Penn
Taylor Caroline, dressmkr, h 637 Cherry
Taylor Charles S., carpenter, h 707 Swede

"To find a name you must know how to spell it."

Taylor Elizabeth, h 517 George
Taylor Elizabeth B., housekeeper, 40 E Jacoby
Taylor Frank, laborer, h 704 Kohn
Taylor G. Byron, plumber, h 1202 Green
Taylor Henry, laborer, h Swede ab Basin
Taylor Isaac, (Worrall & Taylor), h 918 W Main
Taylor John, coachman, h DeKalb c 8th, B'port
Taylor John, h 107 DeKalb
Taylor John, laborer, h Park Row ab Elm
Taylor John R., laborer, h 231 E Basin
Taylor Jonathan, laborer, h 204 E Penn
Taylor Jonathan R., driver, h 266 E Penn
Taylor Joseph, porter Hotel Montgomery
Taylor Matthew E., driver, h 204 E Penn
Taylor Oscar H., barber, h 59 E Penn
Taylor Samuel L., butcher, h 666 Haws av
Taylor Sarah, wid William, h 204 E Penn
Taylor William J., carpet weaver, 349 E Penn, h do
Taylor William O., machinist, h 145 W Marshall
Teany Abraham P., confectioner, h 1070 Willow
Teany Annie E., dressmkr, h 759 Kohn
Teany Charles W., fish, h 1067 Willow
Teany Edwin S., confectioner, h 1070 Willow

ADAM SCHEIDT BREWING CO., Brewers of Standard Lager Beer, Ale, Porter and Brown Stout. Norristown, Pa.

Teany Emmor W., bricklayer, h 620 Astor
Teany Howard R., insurance agt, h 1036 Cherry
Teany Irwin F., machinist, h 751 George
Teany Jacob, laborer, h 759 Kohn
Teany John H., printer Herald, h 1054 Willow
Teany John R., machinist, h 1125 Green
Teany Lydia N., dressmkr, h 1125 Green
Teany Maria E., h 614 Cherry
Teany Mary Ella, seamstress, h 759 Kohn
Teany Sarah, wid Joseph, h 1067 Willow
Teany S. Elizabeth, dressmkr, h 759 Kohn
Teany William A., driver, h 1125 Green
Teany William S., gents' furnisher, 122 E Main, h do
Templeton Frank D., carpenter, h 1023 Cherry
Templin Isaac M., milk dealer, h 1043 Green
Templin John, laborer, h 1043 Green
Templin John A., printer Herald, h 1043 Green
Templin Mary E., teacher, h 925 W Airy
Templin Richard, machinist, h 1043 Green
Templin Wilhelmina L., wid Thomas M., h 925 W Airy
Tennis Phoebe M., h 205 E Chestnut
Terry Mary, domestic, 502 Swede
Thalheimer Annie E. Mrs., h 538 Astor

D. M. YOST & CO. sell Standard Makes of Henriettas ten per cent. less than other houses.

Thiele William, tailor, 328 E Airy, h do
Thomas Alexander C., miller, h 523 Green
Thomas Allen, janitor, h 566 Stanbridge
Thomas Anna B., h 224 E Jacoby
Thomas Anna J., finisher, h 359 E Marshall
Thomas Annie L., wid Elwood, h 224 E Jacoby
Thomas Annie M., wid John F., h 703 W Marshall
Thomas Augusta M., h 7 Swede
THOMAS BENJAMIN, (T. & B. Thomas), conveyancer, insurance and general business agt, 18 DeKalb, h DeKalb c 5th, B'port
Thomas Catharine, wid Samuel, h 423 Walnut
Thomas Catharine A., music teacher, 536 George, h do
Thomas Charles, farmer, h Basin ab Arch
Thomas Charles A., bookkpr, h 536 George
Thomas Charles E., brakeman, h 113 Stanbridge
Thomas Edward, h 42 E Oak
Thomas E. Lewis, clk, 250 W Main, h do
Thomas Elizabeth, wid Augustus, h 810 Swede
Thomas Elizabeth J. Mrs., h 506 Cherry
Thomas Ellen L., teacher, h 224 E Jacoby
Thomas Emma F., finisher, h 359 E Marshall
Thomas Frank T., laborer, h 506 Cherry

A General —Line of— HARDWARE at BENJ. QUILLMAN'S, Cor. Main and DeKalb.

Thomas George E., cigarmkr, h 566 Stanbridge
Thomas Granville, stripper, h 435 Sandy
Thomas Henry E., loom fixer, h 34 W Wood
Thomas Hibbard M., carpenter, h 359 E Marshall
THOMAS HORACE A., boots, shoes, leather and findings, 52 E Main, h 810 Swede
Thomas John, laborer, h 126 W Elm
THOMAS JOHN K., tobacconist, 308-312 W Main, h do
Thomas John P., laborer, h Merion rd, B'port
Thomas John R., drover, h 536 George
Thomas J. Quincy, student, h 536 George
Thomas John W., foreman Herald, h DeKalb ab 6th, B'port
Thomas Jonathan, h 20 W Airy
THOMAS LEYSHON, jr., West End Hotel and Restaurant, Main c Markley, h do
Thomas Mahlon M., salesman, h 503 Haws av
Thomas Marine W., engineer, h Basin bel Violet
Thomas Mary, h 813 Swede
Thomas Mary, wid William, h Basin bel Violet
Thomas Mary E. A., h 108 2d, B'port
Thomas Mary H., wid Lukens, h 804 DeKalb
Thomas Mary M., wid Charles, h 224 E Jacoby
Thomas Morgan H., drover, h 536 George

"To find a name you must know how to spell it."

Thomas Roy A., h 503 Haws av
Thomas Susannah, wid Thomas, h 108 2d, B'port
THOMAS T. & B., (Benjamin), coal, 18 DeKalb, B'port
Thomas William, glass blower, h 707 Violet
Thomas William A., ruler Herald, h Port Kennedy
Thomas William E., bookkpr, h 522 Stanbridge
Thomas William M., conductor, h 623 W Main
Thompson Amasa, driver, h 1025 Willow
Thompson Anna M., wid William, h 531 Norris
Thompson Edward, laborer, h 824 George
Thompson Eliza Mrs., domestic, 203 E Jacoby
Thompson Elizabeth, wid John, 4th bel Depot, B'port
Thompson Emma, book folder, h 626 Willow
Thompson George W., coremkr, h 322 E Marshall
Thompson Harry, attendant Insane Asylum, h do
Thompson Harry B., carpenter, h 403 Treemount av
Thompson Hester, dressmkr, h 1009 Cherry
Thompson James, h 1009 Cherry
Thompson James B., carpenter, h 626 Willow
THOMPSON JAMES P., fish, oysters, &c., 507 W Marshall, h do
Thompson Laura, dressmkr, h 1009 Cherry
Thompson Lillie M., forelady, h 322 E Marshall

Adam Scheidt Brewing Co.'s Bottling Dept., Bottlers of Lager Beer, Pale Ale, Special Pale Ale, NORRISTOWN, PA.

Thompson Louis A., caterer, h 201 E Penn
Thompson Matilda, attendant Insane Asylum, h do
Thompson Samuel O., conductor, h 703 W Marshall
Thompson Sarah Mrs., layer out of the dead, h 626 Willow
Thompson William A., waiter, 127 E Main, h 201 E Penn
Thomson Amanda Mrs., boarding, 24 E Airy, h do
Thomson Charles A., painter, h 24 E Airy
Thomson Mark, clk, h 21 E Elm
Thorn Lewis, printer Nat. Defender, h 530 Noble
Thorn Louis H., printer, h 530 Noble
Thorne Sarah R., wid Howard, h 16 W Airy
Thornley William D., plumber, h 121 Stanbridge
Thornton William H., foreman, h DeKalb c 2d, B'port
Thorpe Edmund, warper, h 416 W Lafayette
Thorpe Elizabeth, varieties, 10 E Lafayette, h do
Thorpe Joseph H., spinner, h 139 W Airy
Thudium Christopher, barber, h 817 Chain
Thumm Charles, baker, h 348 W Main
Thumm Christian F., baker, 514 Cherry, h 512 do
Thumm William, baker, h 512 Cherry
Thurm Louisa, shirtmkr, h 26 E Chestnut
TIMES PUBLISHING CO., publishers Daily and Weekly Times, Isaac Taylor, pres; J. J. McGinley, sec; H. W. Kratz, treas; R. L. P. Reifsnyder, mgr, W Main c Swede

Largest DRY GOODS and CARPET HOUSE in MONTGOMERY COUNTY. D. M. YOST & CO., Main and DeKalb, Norristown.

Timony Eliza, domestic, 114 E Main
Tinkler Brinton J., yarn mfr, h 129 W Elm
Tinkler John, salesman, h 557 Haws av
Tinkler Samuel, clk, h 812 W Airy
Tippen Catharine Mrs., h 406 Arch
Titlow Annie M., teacher, h 520 Stanbridge
Titlow Sarah S., wid Reuben, h 6 3 DeKalb
Tobiamsky Simon, salesman, 203 Swede, h 13 E Lafayette
Tobin Mary T., attendant Insane Asylum, h do
Tobin Michael, attendant Insane Asylum, h do
Todd Annie M., wid William, h 312 E Basin
Todd Ellen, domestic, 312 E Basin
Todd Emanuel J., laborer, h 312 E Basin
Todd James B., butcher, h 222 Minor
Todd Kate, saleslady, 82 E Main, h 539 Green
Todd William T., contractor, h 539 Green
Todd William, jr., bookkpr, 101 E Main, h 539 Green
Tomaney Arthur, engineer, h 336 Moore
Tomaney Mary, wid John, h 215 W Penn
Tomaney Mary M., weaver, h 215 W Penn
Tomlinson Francis C., flagman, h 702 Moore

THE DAILY REGISTER gives the NEWS of the WHOLE COUNTY.

Tomlinson Isidore, laundry, h 749 George
Tomlinson Rachel, h 723 Swede
Tomney Hannah, beader, h 212 Walnut
Tompkins William, laborer Insane Asylum, h do
Totten John F., clk, h 662 Haws av
Townsend Elizabeth, h 327 W Marshall
Townsend Harrison, carpet mfr, Washington bel Mill, h at Phila.
Townsend Roger D., h 327 W Marshall
Townsend Sarah E., h 327 W Marshall
Tracey James J., hats, 38 E Main, h 529 Stanbridge
Tramuto Amidio, laborer, h 33 Mogeetown
TREICHLER JOHN S., branch office Perkiomen Ledger, h 128 W Marshall
Trent John H., brakeman, h 132 W Main
Tripler Henry E., chief engineer, h 1329 Powell
Tripney Mary, shirtmkr, h 530 Barbadoes
Trites Anna P., notions, DeKalb c 3d, h do, B'port
Trites John H., clk, h DeKalb c 3d, B'port
Trites Susan, wid Daniel, h 1202 Green
Troup John G., h 725 George
Troy Ella, dressmkr, h 556 E Main
Troy John L., cigarmkr, h 556 E Main

"To find a name you must know how to spell it."

Troy Mary, wid Lawrence D., h 556 E Main
Trucksess David, jr., shoemkr, 217 Barbadoes, h 213 do
Trucksess Henry H., bartender, 200 E Main, h 213 Barbadoes
Trucksess Irwin S., driver, h 936 W Washington
Trucksess Mary H., saleslady, 82 E Main, h 213 Barbadoes
Trumbauer Irvin K., telegrapher, h 934 W Lafayette
Trumbower Elmer, student, h 724 W Marshall
Trumbower Henry C., bookkpr, h 724 W Marshall
Trumbower Howard, bookkpr, h 724 W Marshall
Trumbower Lewis T., physician, 724 W Marshall, h do
Trump Emanuel, farmer, h 624 Astor
Trump Jacob A., laborer, h 36 E Washington
Trump Jesse, laborer, h 36 E Washington
Trump William C., laborer, h 36 E Washington
Tryon Louis R., physician, 524 Green, h do
Tryon Sophia S., wid Percival J., h 524 Green
Tucker Annie P., attendant Insane Asylum, h do
Tull Sidney E., laborer Insane Asylum, h do
Turley James, brakeman, h 438 Grove, B'port
Turner Samuel W., laborer, h Chestnut bel Arch
Turner Sarah Mrs., grocer, 249 E Main, h do
Tyler George, carpet weaver, h 455 Sandy

Adam Scheidt Brewing Co.'s Bottling Dept., Bottlers of all kinds of Carbonated Beverages, made from the PUREST SPRING WATER.

Tyler Sarah J., spooler, h 443 Sandy
Tyler Thomas, spinner boss, h 220 Franklin
Tyler William H., carpet weaver, h 443 Sandy
Tyson Aaron R., paperhanger, h 615 Green
Tyson Abner B., mgr, Marshall c DeKalb, h 531 Stanbridge
Tyson Addison G., painter, h 509 Noble
Tyson Adeline, wid Abram, h 523 Barbadoes
Tyson Amos, carter, h 1063 Willow
Tyson Amos G., (Tyson & Shelly), h 274 E Main
Tyson Annie, shirtmkr, h 1063 Willow
Tyson Charles H., bricklayer, h 613 Green
Tyson Charles R., carder, h 123 E Washington
Tyson Daniel G., hostler, h 644 George
Tyson Frank B., clk Veranda House, h do
Tyson George S., clk, h Humane Engine House
TYSON HARRY B., mgr Emery Shirt Factory, h 808 Green
Tyson Harry C., clk, 134 W Main, h 531 Kohn
Tyson Harry G., clk, h 330 E Marshall
Tyson Howard G., clk, 318 DeKalb, h 520 Norris
TYSON JACOB, coal dealer, Marshall c Stony Creek R. R., h 335 W Marshall (see adv)
Tyson John G., hotel, Airy c DeKalb, h do

D. M. YOST & CO. sell more CARPETS, OIL CLOTHS and SHADES than all the other stores in town combined.

Tyson John H., auctioneer, h 335 W Marshall
Tyson John R., barber, 123 E Washington, h do
Tyson Joseph, carpenter, h 533 Stanbridge
Tyson Joseph J., laborer, h 930 W Washington
Tyson Josephine A., button holemkr, h 26 W Main
Tyson Josiah R., bricklayer, h 615 Green
Tyson Martha M., forelady, h 26 W Main
Tyson Mary L., milliner, 319 DeKalb, h 335 W Marshall
Tyson Mary Mrs., (Tyson's Pharmacy), h 501 W Marshall
Tyson Maurice G., printer, h 520 Norris
Tyson Morris, salesman, h 221 DeKalb
Tyson Neville D., lawyer, 323 Swede, h 204 E Jacoby

JACOB TYSON,

Dealer in Best Brands
LEHIGH and SCHUYLKILL
COAL
YARD,
Corner Marshall Street and S. C. R. R., - NORRISTOWN, PA.

Novelty Heaters and —Excelsior Ranges— are for —sale— only by BENJ. QUILLMAN, Cor. Main and DeKalb.

Tyson Perry B., clk Montgomery Nat. Bank, h Veranda House
Tyson Rosanna M., wid Samuel L., h 520 Norris
Tyson Warren S., clk, 600 DeKalb, h do
Tyson William G., paperhanger, h 603 Cherry
Tyson William L., clk, 370 Moore, h 362 do
TYSON & SHELLY, (Amos G. Tyson and Eugene S. Shelly), Central Hotel and Cafe, 200 E Main (see adv)
TYSON'S PHARMACY, (Mrs. Mary Tyson), 501 W Marshall

U

Uber Louis, laborer, h Chestnut bel Arch
Ulrich Clara A., saleslady, 14 E Main, h Conshohocken
Umstad John R., physician, 421 W Marshall, h do
Umstad Lydia, wid Samuel, h 407 E Main
Umstead Ambrose B., clk, 604 Walnut, h 569 Stanbridge
UMSTEAD JACOB F., produce, 520 Green, h 221 E Oak
Umstead J. Calvin, grocer, 113 W Elm, h 115 do
Unbus James, laborer Insane Asylum, h do
Uncles Amos, weaver, h 344 Moore
Undercuffler Frederick, huckster, h 146 W Airy
Underkeffler William G., laborer, h 1120 Swede

"To find a name you must know how to spell it."

Underkoffler Frank, brakeman, h 520 Noble
Underkoffler Jesse, laborer, h 510 Noble
Unger Henry G., stenographer, h 502 W Airy
UNION MUTUAL FIRE AND STORM INSURANCE CO., 407 Swede; incorporated 1866; David Trucksess, pres; Henry S. Kulp, sec; Andrew Supplee, treas
Union News Co., J. E. Laferty, mgr, P. R. R. pass. station
UNITED STATES EXPRESS CO., I. Newton MacCarter, agt, 77 E Main
United States Express Co., P. & R. depot, B'port
United States Industrial Insurance Co., 415 Swede
Upright Hunter, hostler, h 106 Franklin av

AMOS G. TYSON. EUGENE S. SHELLY.
Central Hotel and Cafe,
TYSON & SHELLY, Proprietors,
Corner Main and Green Streets,
Telephone No. 70. NORRISTOWN, PA.

ADAM SCHEIDT BREWING CO., Brewers —OF— Standard Lager Beer, Made of the Best Malt and the Choicest Hops only. . . .

Urner Bessie, retoucher, 317 DeKalb, h 20 W Airy
Urner Minnie, dressmkr, h 20 W Airy
URNER OLIVER N., auctioneer and justice of the peace, 415 Swede, h 20 W Airy (see adv)
Urza Benedict, laborer Insane Asylum, h do
Usher Catharine, head nurse Insane Asylum, h do

V

Vactor Joseph, h Airy bel Walnut
Vail H. N., electrical engineer Insane Asylum, h do
Valentine William D., clk Hartranft House, h do
VanBuskirk Oscar, conductor, h 742 Kohn
VanDike Mary J., wid George, h 665 Chain
Vanfossen Arnold, laborer, h 361 E Airy
Vanfossen Charles, clk, 240 E Main, h 361 E Airy
Vanfossen Ella, knitter, h 532 Barbadoes
Vanfossen Elmer E., bartender, 18 W Main, h 217 W Penn
Vanfossen Hiram, laborer, h 126 E Marshall
Vanfossen William, shoemkr, h 532 Barbadoes
Vanfossen William H., motorman, h 107 W Penn
Vanfosson Howard W., tobacconist, 158 W Main, h do
Vanfosson William K., laborer, h 158 W Main
VanFosson William K., jr., machinist, h 107 W Penn

Cloths and Cassimeres at YOST & CO.'S For MEN and BOYS, is the most complete in town. {Managed by WM. BEAN.

VanGundy Justin L., teacher languages, 2 W Main, h 542 Swede
Vanhorn Thomas D., laborer, h 303 Moore
Vanhorn William A., papermkr, h DeKalb c 4th, B'port
VanLeer Stephen E., carpenter, h 912 W Lafayette
VanLeer Walter, driver, h 202 Barbadoes
VanOmmeren Aledia A., wid John, h 754 George
VanOmmeren Yost, wheelwright, 8 E Marshall, h 754 George
VanSkite Ida Mrs., dressmkr, 519 Green, h do
VanSkite William R., miller, h 519 Green
Vanstan Frances, attendant Insane Asylum, h do
Vanstan William T., stonecutter, h 606 Green

O. N. URNER,
Justice of the Peace and Auctioneer,
Office, No. 415 Swede Street,
Residence, 20 W. Airy St. NORRISTOWN, PA.
TELEPHONE NO. 59.

THE REGISTER is the Only Democratic Daily Paper in the County.

VanWinkle Isaac, meat, h 42 E Chestnut
Vanzandt Anna, domestic, 813 W Main
VAUGHAN DAVID, Old Enterprise Ice Co., h 1100 W Main c Buttonwood
Vaughan Thomas B., local express, h 1037 Willow
Vaughan William, h 1100 W Main
Veranda House, Airy c DeKalb
Vetter Andrew, shoemkr, 2d bel Green, h do, B'port
Vetter Annie, housekeeper, 2d bel Green, B'port
Vickers Mary Mrs., h 4 W Washington
Vile Elizabeth Mrs., tobacconist, Lafayette c Walnut, h do
Vile Frank, h Lafayette c Walnut
Vile John T., varieties, 208 Franklin, h do
Vinditto Antonio, grocer, 30 Mogeetown, h do
Voelkel John C., baker, h 321 E Airy
Vogel George, carpenter, h 340 E Penn
Vogel Margaret M., h 340 E Penn
Vogel William, laborer, h Moore c High
Volz Charles A., baker, h Sandy c High
VonDerau Ann, wid Francis, h 21 E Marshall

W

Wade Elizabeth, wid Joseph, h Holstein c 4th, B'port

"To find a name you must know how to spell it."

Wade Harry, machinist, h 100 E 4th, B'port
Wafer Moses, laborer, h 315 Holstein, B'port
Wafer Richard, grocer, 119 DeKalb, h do
Wager Abigail, teacher, h Sandy beyond limits
Wager Benjamin F., (Price & Wager), h 270 Minor
Wager Susan, wid Jacob, h Sandy beyond limits
Wagner Addison, blacksmith, 218 E Marshall, h 917 Green
Wagner Amelia, wid Charles B., h 126 E Chestnut
Wagner Ann, shirtmkr, h 511 Noble
Wagner Caroline, wid Charles, h 527 Astor
Wagner Charles, engineer, h 1007 Green
WAGNER CONRAD, Germania Hotel, 255 and 257 E Main, h do
Wagner Elizabeth J., h 116 E Spruce
Wagner Elphena H., wid Benjamin F., h 636 Astor
Wagner Franklin C., clk, 255 E Main, h do
Wagner Franklin H., brakeman, h 515 Kohn
Wagner Frederick R., artist, h Germania Hotel
Wagner Harvey M., cigarmkr, h 502 Kohn
Wagner Jacob, laborer, h 1017 Green
Wagner John E., agt, h 511 Noble
Wagner John S., brickmkr, h 1007 Cherry
Wagner John S. W., clk, 55 E Main, h 917 Green

Adam Scheidt Brewing Co.'s Bottling Dept., Bottlers of Fine Lager Beer, Ale and Porter, especially for Family Use. . . .

Wagner J. Warner, agt, h 511 Noble
Wagner Louis, sorter, h 724 George
Wagner Mary, dressmkr, h 1207 Powell
Wagner Mary A., dressmkr, h 1007 Cherry
Wagner Susan, wid Thomas, h 502 Kohn
Wagner William, barber, h Front ab Mill, B'port
WAINWRIGHT CHARLES W., justice of the peace, Stanbridge c Airy, real estate and insurance, 33 W Main c Cherry, h 826 W Marshall
Wainwright George W., h 826 W Marshall
Wakeman William, mill hand, h 445 Sandy
Waldorf William, baker, h 120 E Main
Walker Ada S. Mrs., h 9 E Elm
Walker Anna J., teacher, h 708 Swede
Walker Eckley S., laborer, h 46 E Washington
Walker Edwin C., dryer, h Front bel Mill, B'port
Walker Eliza, wid Joseph B., h 25 W Oak
Walker Elizabeth, teacher, h 708 Swede
Walker Ella, stockingmkr, h 212 Swede
Walker Francis, machinist, h 708 Swede
Walker Frank W., cigars, 407½ W Marshall, h 638 Astor
Walker Frank W., twister, h 121 Franklin av
Walker George, furniture, 149 W Main and 24 E Lafayette, h 22 do

D. M. YOST & CO., Manufrs. of Awnings and Tents. All Styles of Stripes on hand.

Walker George, laborer, h Swede c Wood
Walker George, (Walker & Son), h 638 Astor
Walker George B. H., cigarmkr, h 638 Astor
Walker Harry, engineer, h 527 Arch
Walker Ivan C., (Wilson & Walker), h 414 DeKalb
Walker John, brickmkr, h Farmers' Hotel
Walker Joseph, loom boss, h 121 Franklin av
Walker Mary J., housekeeper, 240 E Main
Walker Mary S., dressmkr, h 121 Franklin av
Walker Richard, foreman, h 116 Holstein, B'port
Walker Samuel, (Walker & Son), h 638 Astor
Walker Samuel C., printer, h 708 Swede
Walker William H., insurance, h 540 George
Walker & Son, (Samuel and George), fish, &c., Farmers' Market
Wall Catharine, domestic, 100 W Lafayette
Wallace Patrick, laborer, h 163 W Lafayette
Walmsley Harold, machinist, h 830 Violet
Walmsley James, blacksmith, h 830 Violet
Walmsley Kate, weaver, h 830 Violet
Walsh Catharine, wid John, h 14 Swede
Walsh Catharine M. Mrs., cigars, &c., 1601 DeKalb, h do

BENJ. QUILLMAN, Main, Cor. DeKalb, is the manufacturers' agent —for all the leading— HEATERS, STOVES —AND RANGES.—

Walsh Catharine T., h Wood bel Arch
Walsh James, contractor, h 1601 DeKalb
Walsh James, laborer, h 820 Smith
Walsh James A., engineer, h 664 Corson
Walsh James J., fireman, h 1119 Green
Walsh John, clk, 931 Green, h do
Walsh Mary, wid John, h 1119 Green
Walsh Robert M., barber, 219 W Main, h 205 Chain
Walsh Susan, wid John, h Sterigere c Buttonwood
Walsh William, foremon, h 211 E Basin
Walston Edward W., tender, h Prospect av ab Fraley, B'port
Walston Mabel, spooler, h Prospect av ab Fraley, B'port
Walt John, hostler, h 711 George
Walter George S., engineer, h 328 Moore
Walter Harry C., florist, rear DeKalb nr limits, h do, B'port
Walter Sallie, knitter, h 211 E Wood
Walter William, farmer, h rear DeKalb nr limits
Walters Christian F., toll collector, h Turnpike beyond limits
Walters Daniel, laborer, h Ford bel Main
Walters Dennis, track walker, h Ford bel Main
Walters Grace, housekeeper, Ford bel Main
Walters James, weaver, h 335 E Penn
Walters Sarah, weaver, h Ford bel Main

"To find a name you must know how to spell it."

Walti Godfried G., tailor, h 337 E Main
Walti Rudolph, notions, 337 E Main, h do
Walton Harry, jeweler, h 752 George
Walton Luther, machinist, h 210 Walnut
Walton Sarah, wid Israel, h 1112 Willow
Walton Young, sawyer, h 107 Stanbridge
Wambold Clara Mrs., dressmkr, h 162 W Main
Wambold Horace M., salesman, 82 E Main, h 322 Cherry
WAMBOLD OLIVER, news emporium, 69 E Main, h 618 DeKalb
Wanerke Bernhardt, shoemkr, h 617 Green
WANGER IRVING P., (Wanger & Knipe), h 827 W Main
Wanger Joseph P., electrical engineer Insane Asylum, h 827 W Main
Wanger Rebecca, wid George, h 827 W Main
WANGER & KNIPE, (Irving P. Wanger and Irvin P. Knipe), lawyers, 5 E Airy
Wannemacher E. Kate Mrs., clk, 208 Swede, h 140 W Airy
Wanner Elizabeth H., h 670 Haws av
WANNER ELLWOOD J., business mgr Daily Herald, h 217 E Oak
Wanner Sarah, wid Frederick C., h 217 E Oak

ADAM SCHEIDT BREWING CO.'S ☞FINE BROWN STOUT AND SPECIAL PALE ALE.

Wanzor Blanche, knitter, h 532 Green
Ward Charles W., laborer, h 823 Jackson
Ward Delia M., domestic, 1020 DeKalb
Ward Elizabeth, h 45 E Jacoby
Ward Elizabeth K., wid Robert K., h 45 E Jacoby
Ward Idella, wid Zera, h 619 Cherry
Ward James C., (James C. Ward & Bro.), h 407 W Marshall
Ward James C. & Bro., (William W.), restaurant, 407 W Marshall
Ward James K., fireman, h 630 Kohn
Ward Kate, attendant Insane Asylum, h do
Ward Maud, shirtmkr, h 823 Jackson
Ward May, shirtmkr, h 621 Cherry
Ward May E., shirtmkr, h 823 Jackson
Ward Reese, coachmkr, Green ab 6th, h do, B'port
WARD RESTAURANT, S. C. Custer, propr, 36 E Main (see adv)
Ward Robert A., carpenter, h 548 Green
Ward William W., (James C. Ward & Bro.), h 45 E Jacoby
Ward Winnifred, domestic, 1104 DeKalb
Wares Absalom, driver Montgomery Hose, h do
Warlborn Alma, laundress Insane Asylum, h do

D. M. YOST & CO. CUT Floor Oil Cloths ANY DESIRED WIDTH.

Warner George, well digger, h 402 E Washington
Warren Charles A., foreman Herald bindery, h Phila.
Warren Ellen, wid William N., h 629 Stanbridge
Warren J. Street, policeman, h 27 Stanbridge
Washington George, laborer, h 1224 Green
Washington Hotel, 26 Front, B'port
Washington John, laborer, h 208 E Spruce
Wasser Margaret, wid Harry, h 200 W Main
Wassmer Mary, wid Marzell, h 734 George
Waterhouse Joseph, marble cutter, h 508 W Airy
Waters Ada, domestic, 360 E Airy
Waters Daniel, laborer, h Ford bel Main
Waters Dennis, track walker, h Ford bel Main
Waters Emma A., domestic, 360 E Airy
Waters James, dyer, h 123 E Penn
Waters Margaret Mrs., h 123 E Penn
Waters Sarah, weaver, h Ford bel Main
Watson Florance H. Dr., pathologist Insane Asylum, h do
Watson Jane, h 45 E Chestnut
Watson William H., laborer, h Swede ab Basin
Watt Catharine, wid William, h 509 Haws av
Watt David, h 509 Haws av
Watt George W., wool mfr, Buttonwood nr River, h 603 W Marshall

THE DAILY REGISTER has a LARGER CIRCULATION than any other Daily Paper in Norristown. . .

Watton Emma Mrs., h 201 DeKalb
Watton Henry P., restaurant, 201 DeKalb, h do
Wayne Adaline Mrs., matron P. R. R., h 921 W Wash'n
Wayne Percy T., fireman, h 921 W Washington
Wean Jacob, driver, h 744 Kohn
Weand Abraham S., carpenter, h 628 Kohn
Weand David W., tailor, h 628 Kohn
Weand Frank, laborer, h 746 Kohn
Weand Henry K., additional law judge, h 718 DeKalb
Weand Jesse W., carpenter, h 628 Kohn
Weand Kate W., shirtmkr, h 628 Kohn
Weand Lizzie B., shirtmkr, h 628 Kohn
Weaver C. P., health officer, h Veranda House
Weaver George N., h 1200 Powell
Weaver Henry P., foreman, Markley c Airy, h 15 E Elm
WEAVER JOHN D., physician and surgeon, 609 Swede, h 607 do
WEAVER JOSEPH K., physician and surgeon, 612 and 614 DeKalb, h 614 do
Webb Annie, weaver, h 440 Grove, B'port
Webb Horace G., clk, 330 DeKalb, h 527 Barbadoes
Webb James, laborer, h 406 Holstein, B'port
Webb Mary T., weaver, h 406 Holstein, B'port

"To find a name you must know how to spell it."

Webb Thomas, laborer, h 440 Grove, B'port
WEBER BROS., (William H. and Winfield S.), painting and paperhangings, 125 W Main (see adv front cover)
Weber Charles Z., physician, 15 E Airy, h 17 do
Weber Clara E., bookkpr, h 739 George
WEBER ISAAC C., coal, wood, &c., Elm c Stony Creek R. R., h 1064 Powell
Weber Jeremiah, h 528 Norris
Weber John C., produce, h 627 George
Weber John M., blacksmith, h 739 George
Weber Kate M., tailoress, h 218 E Washington
Weber Mary, wid Jacob, h 218 E Washington
Weber Pierce M., carpenter, h 218 E Washington
Weber Warren C., letter carrier, h 735 George
Weber William H., (Weber Bros.), h 917 W Lafayette
Weber Winfield S., (Weber Bros.), h 538 Stanbridge
Webster Alfred L., brakeman, h Railway ab Depot, B'port
Webster Eliza J., h 20 E Spruce
Webster John D., engineer, h 534 E Main
Webster William, h 20 E Spruce
Webster William, jr., clk, h 1038 Powell
Webster William D., painter, h Railway ab Depot, B'port
Weddell Adam J. Rev., h 1046 Powell

Adam Scheidt Brewing Co.'s Norristown Porter and Ale, Made of Choicest Hops and Best Barley Malt only.

Weidman Edward, barber, h 602 W Marshall
Weidman Harry, barber, 602 W Marshall, h do
Weidman William, barber, h 602 W Marshall
Weidner Clayton W., engineer, h 708 Kohn
Weierman Jacob W., tailor, h 18 W Oak
Weightman Cornelius S., laborer, h 937 W Washington
Weigner Joseph, clk, 212 DeKalb, h 565 Stanbridge
Weikel Horace M., clk, h 720 W Lafayette
Weikel M. Elizabeth Mrs., h 116 E Washington
Weil Mary T. Mrs., h 129 E Marshall
Weisenbach Anthony, engineer, h 733 Chain
Weiss Franklin F., tailor, h 647 Astor
Weiss Frederick R., tailor, 315 Cherry, h 647 Astor
Weiss Harris, varieties, 2 W Main, h 114 Swede
Weiss Lizzie J., stenographer, 508 Swede, h 647 Astor
Weitzel Amos P., grocer, 46 E Airy, h 1032 Willow
Weitzel Ely, student, h 1032 Willow
Weitzel Peter, laborer, h 1301 DeKalb
Weller Emma, wid Watson, h 501 W Elm
Weller Jacob, supervisor laundry Insane Asylum, h do
Weller M. Mrs., attendant Insane Asylum, h do
Wellock Mary, attendant Insane Asylum, h do
Wellor Henry, laborer, h 706 Chain

BLACK SILKS warranted not to cut. D. M. YOST & CO.'S, Main and DeKalb, Norristown.

Wells Alonzo S., huckster, h 710 Arch
Wells Anna S., h 519 Swede
Wells Ellen Mrs., h 1053 Willow
Wells Joseph H., laborer, h 613 Walnut
Wells Mary, wid Francis, h 505 Swede
Wells William, shearer, h 343 Moore
Wells William J., principal, h 1221 Arch
Welsh Ellen, wid Michael, h 27 E Washington
Welsh Flora M., teacher, h 148 W Marshall
Welsh George W., watchman, h 403 Rambo, B'port
Welsh James A., foreman, h 148 W Marshall
Welsh James A., jr., clk, h 148 W Marshall
Welsh Julia N., teacher, h 148 W Marshall
Welsh Richard J., laborer, h 2d bel Mill, B'port
Welsh Robert M. J., barber, h 205 Chain
Welsh William J., barber, h 2d bel Mill, B'port
Wentz Abram, h 622 Swede
Wentz Elizabeth, h 518 Swede
Wentz George H., h 818 DeKalb
Wentz Henry C., real estate, 227 W Main, h 824 do
Wentz Isabella B., wid Thomas H., h 824 W Main
Wentz Joseph T., h 518 Swede
Wentzel Horace N., cigarmkr, h 1010 W Airy

BENJ. QUILLMAN'S Tinware is all made in his own —Shops,— Cor. Main and DeKalb.

Wentzel John F., telegrapher, h 802 George
Werkiser Bertha, shirtmkr, h 518 Cherry
Werkiser Florance, bricklayer, h 114 W Marshall
Werkiser William, mason, h 114 W Marshall
Wertz Jacob, printer, Penn nr Cherry
Wesner Grace M., dressmkr, h 522 Ford, B'port
Wesner Sebastian J., laborer, h 522 Ford, B'port
Wesner William J., motorman, h 522 Ford, B'port
Wessell Alfred A., flagman, h 734 Kohn
Wessell Benjamin F., brakeman, h 741 Astor
Wessell Benjamin W., laborer, h 646 Corson
Wessell Ida P., decorator, h 646 Corson
West Charles A., tackmkr, h 227 E Penn
West Charles H., foreman Insane Asylum, h 808 George
West Frank B., plasterer, h 754 Kohn
West George, laborer, h 17 E Oak
WEST JOHN L., steward Insane Asylum, h do
West Martha, whirler, h 526 Church
West Mordecai D., janitor, h 1061 Willow
West Rachel, wid James, h 526 Church
West Rosie M., cigarmkr, h 122 E Marshall
Westbrook Jennie, domestic, 839 Swede
Western Market House Co. of Norristown, 500 W Marshall

"To find a name you must know how to spell it."

Western Union Telegraph Co., 77 E Main
Weston Edith, attendant Insane Asylum, h do
Weston Elanious C., notions, h 524 Cherry
Wetzel Albert, h 402 DeKalb
WETZEL HERMAN, merchant tailor and clothier, 66 and 68 E Main, h 824 DeKalb
Wheeland Pauline, domestic, 250 W Main
Wheeler Alice, housekeeper, 453 Sandy
Wheeler Annie B., weaver, h 206 Holstein, B'port
Wheeler Catharine V., weaver, h Holstein ab Bush, B'port
Wheeler Elizabeth M., dressmkr, Grove c Rambo, h do, B'port
Wheeler Ella, shirtmkr, h 626 Chain
Wheeler George, laborer, h 453 Sandy
Wheeler Kate V., weaver, h 206 Holstein, B'port
Wheeler Lawrence, laborer, h Grove c Rambo, B'port
Wheeler Maggie, weaver, h Grove c Rambo, B'port
Wheeler Rebecca C., wid Thomas B., h 813 Swede
Wheeler Thomas F., brakeman, h Ford bel 6th, B'port
Wheeler William, carpet weaver, h 453 Sandy
Wheeler William A., baggagemaster, h 529 Arch
Whichello Ferdinand, baker, h 518 Noble
Whichello Morris O., fireman, h 518 Noble

ADAM SCHEIDT BREWING CO., Brewers —OF— Standard Lager Beer, Made of the Best Malt and the Choicest Hops only. . . .

Whinna Elmer G., physician, 28 E Oak, h do
Whinna Lula P., teacher, h 28 E Oak
Whinna Robert Rev., h 28 E Oak
Whipple William D. Genl., h 110 W Main
Whitbey Benjamin F., h 801 W Main
Whitcomb Harry H., physician, 622 DeKalb, h do
White Alexander, machinist, h 635 Corson
White Alexander C., laborer, h 635 Corson
White Anna C., dressmkr, h 360 E Main
White Arnena S., artist, h 43 E Spruce
White Charles B., engineer, h 514 E Main
WHITE CHARLES E., reporter Times, h 617 Kohn
White Charles H., butcher, h 26 E Spruce
White Daniel F., carter, h 1051 Powell
White Daniel H., h 723 George
White Ellen M., wid John H., h 1088 Powell
White E. May, bookkpr, h 635 Corson
White Fannie H., shirtmkr, h 620 Kohn
White George, laborer, h 706 Chain
White George W., express messenger, h 1014 Green
White Gertrude, saleslady, 360 E Main, h do
White Horace, bricklayer, h 613 W Marshall
White Irvin D., laborer, h 225 E Chestnut

For Health and Comfort, YOST'S TAILOR-MADE CORSETS excel all others. } D. M. YOST & CO., MAIN AND DEKALB.

White Jacob, butcher, h 1040 Powell
White James, laborer, h 3d bel Green, B'port
White J. Harry, meat market, h 415 W Marshall
White John H., grocer, 360 E Main, h do
White Kate N. Mrs., tobacconist, 514 E Main, h do
White Lillie M., saleslady, 44 E Main, h 20 W Airy
White Margaret G., saleslady, 51 E Main, h 635 Corson
White Martha Mrs., h 345 E Oak
White Mary E., retoucher, h 43 E Spruce
White Maurice E., student, h 1419 Powell
White Sarah L., wid George W., h 45 E Spruce
White Theodore R., h 1430 DeKalb
White William, weaver, h 118 Ann
White William F., laborer, h 5 Mogeetown
White William M., clk First Nat. Bank, h 360 E Main
White William P., h 1419 Powell
White Wilson J., weaver, h 430 Moore
Whitehead Abraham, (A. Whitehead & Son), h 248 E Main
WHITEHEAD A. & SON, (Benjamin), grocers, 248 E Main
Whitehead Benjamin, (A. Whitehead & Son), h 351 E Marshall
Whitehead Howard D., deputy register, Court House, h Conshohocken

In THE DAILY REGISTER Advertisers can reach Town and Country People.

Whitehead William, clk, h 423 Arch
Whitehead William C., printer, h 423 Arch
Whitehead Winfield S., clk, 248 E Main, h 211 E Marshall
Whitelock Mary J., wid John, h 835 Jackson
Whiteman Hannah, clothier, 70 E Main, h 520 Cherry
Whiteman Isaac, mgr, 70 E Main, h 520 Cherry
Whitesell John C., machinist, h 735 Chain
Whiteside Anna L., music teacher, 1053 Powell, h do
Whiteside Charles E., clk, h 1053 Powell
Whiteside William D., court crier, h 1053 Powell
Whitman Ann, wid William, h 200 Cherry
Whitman Charles, clk, h 448 Depot, B'port
Whitman David F., produce, 4th c Ford, h Bush ab Rambo, B'port
Whitman Marks E., butcher, h 210 Cherry
Whitman Walter L., foreman, h 19 6th, B'port
Whittam Jonathan, supt, h Railroad ab Depot, B'port
Whittam Mary A., tobacconist, Railroad ab Depot, h do, B'port
Whitton Amy B., h 110 W Main
Widger Catharine M., cigarmkr, h 205 DeKalb
Widger Charles, painter, h 620 Arch
Widger George W., baker, 205 DeKalb, h do

"To find a name you must know how to spell it."

Widner Alfred H., painter, h 346 E Oak
Widner George I., painter, h 701 Arch
Widner Isaiah, laborer, h 701 Arch
Widroder Alfred E., tackmkr, h 220 Pearl
Widroder Frederick G., carpenter, h 220 Pearl
Widroder Lizzie A., tailoress, h 220 Pearl
Widroder Sarah A., wid Frederick, h 220 Pearl
Wiedinmyer George E., machinist, h 763 Kohn
Wiedinmyer J. William, machinist, h 505 W Elm
Wieland Charles A., lather, h 532 Church
Wieland Christian, cabinetmkr, h 621 Corson
Wilcox John, glass blower, h 427 E Lafayette
Wilde Clement N., bookkpr, h 25 Stanbridge
Wilde George J., engineer, h 218 Stanbridge
Wilde Harry L., fireman, h 218 Stanbridge
Wildman Frank B., (McMichael & Wildman), h 749 Kohn
WILEY S. NELSON, physician, 613 DeKalb, h do
Wilkeson Catharine C., h 720 DeKalb
Wilkins Robert M., tinsmith, h 119 E Washington
Wilkinson Alfred, mgr, h 507 DeKalb, B'port
Wilkinson Harry G., baker, 422 Arch, h do
WILKINSON JAMES, baker and confectioner, 543 Swede, h do

Adam Scheidt Brewing Co.'s Bottling Dept., Bottlers of Lager Beer, Pale Ale, Special Pale Ale, NORRISTOWN, PA.

Wilkinson Mfg. Co., A. Wilkinson, mgr, 4th ab DeKalb, B'port
Willans John, laborer, h 537 Noble
Willans John M., laborer, h 122 W Elm
Willaur Clara E., dressmkr, h 554 Stanbridge
Willauer Emily Y., teacher, h 554 Stanbridge
Willauer Rebecca, wid Lafayette, h 554 Stanbridge
Willauer R. Ella, saleslady, 501 Cherry, h do
Williams Albert, bootblack, h Basin nr High
Williams Albert E. Rev., h 141 W Marshall
Williams Alexander, laborer, h 369 E Lafayette
Williams Ann E., wid David, h 648 Corson
Williams Clarence, printer Herald, h 125 E Marshall
WILLIAMS ELROY, exchange editor Herald, h 125 E Main
Williams Frank G., clk, 414 E Main, h Conshohocken
Williams George H., hod carrier, h 1049 Willow
WILLIAMS JOHN H., burgess Borough Hall, associate editor Daily Herald, 73 E Main, h 125 do
Williams Lizzie, weaver, h 369 E Lafayette
Williams Matthias T., h 615 Cherry
Williams Michael, laborer Insane Asylum, h do
Williams Thomas, laborer, h 922 Jackson

Largest *DRY GOODS and CARPET HOUSE* in MONTGOMERY COUNTY. D. M. YOST & CO., Main and DeKalb, Norristown.

Williams Thomas, machinist, h 521 Cherry
Williamson Barbara, wid Charles C., h 201 W Lafayette
Williamson Charles, hostler, h 113 DeKalb
Williamson Edward R., laborer, h 201 W Lafayette
Williamson Elizabeth, topper, h Ford bel Washington
Williamson Eugene, hostler, h 112 Markley
Williamson James, attendant Insane Asylum, h do
Williamson James S., ck, 213 E Main, h 200 do
Williamson John J., engineer, h 547 E Main
Williamson Laurena, wid Orlando, h 112 Markley
Williamson Mills, laborer, h Ford bel Washington
Williamson Mills, jr., laborer, h Ford bel Washington
Willis Amos E., h 1549 DeKalb
Willits Mary, physician Insane Asylum, h do
Willmore Julia C., dressmkr, h 36 DeKalb
Willmore Mary E., spooler, h 36 DeKalb
Willmore Richard, laborer, h 36 DeKalb
Wills Hannah, wid Allen W., h 1010 DeKalb
WILLS MORGAN R., editor and propr Daily and Weekly Herald, 73 E Main, h 901 DeKalb (see adv)
Wills Sallie L., wid William, h 723 Swede
Wilman Philip, laborer, h 620 Cherry
Wilmer Caroline, domestic, 1329 DeKalb

THE DAILY REGISTER gives the NEWS of the WHOLE COUNTY.

Wilmer John, laborer, h 1214 Locust
Wilmer Lewis, porter, 102 E Main, h 1214 Locust
Wilmer Mary Mrs., matron P. & R., h 1214 Locust
Wilmer William, laborer, h 1214 Locust
Wilmer William H., laborer, h 1214 Locust
Wilmorth Alfred W., physician Insane Asylum, h do
Wilson Ada V., domestic, 927 W Main
Wilson Alice, wid John H., h 719 Walnut
Wilson Amos, grocer, 16 W Elm, h 14 do
Wilson Ann, wid Christopher, h 430 Moore
Wilson Annie M. Mrs., clk Insane Asylum, h do
Wilson Annie S., dressmkr, h 348 E Airy
Wilson Annie S., seamstress, h 430 Moore
Wilson C. Colket, clk, h 16 DeKalb, B'port
Wilson Charles M., laborer, h 1305 Willow
Wilson Chester L., clk, h Rambo House
Wilson Clarence J., (Cassel & Wilson), h 128 E Airy
Wilson Daniel A., physician, 14 W Elm, h do
Wilson David, bookkpr, h DeKalb ab 6th, B'port
Wilson David F., spinner, h 264 Moore
Wilson Edith, attendant Insane Asylum, h do
Wilson Edwin B., machinetender, h 147 W Penn
Wilson Ellen, wid Isaiah, h 653 Moore

"To find a name you must know how to spell it."

Wilson Elvina B., (Stauffer & Wilson), h 215 W Main
Wilson Emily R. A., h 16 DeKalb, B'port
Wilson Emma E. Mrs., h Minor ab Arch
Wilson Emma L., knitter, h 701 Kohn
Wilson George, bricklayer, h 502 Moore
Wilson George W., plasterer, h 1120 Willow
Wilson Grant, laborer, h 510 Cherry
Wilson Harry A., (Wilson & Walker), h 111 DeKalb
Wilson Harry E., printer Herald, h 212 Swede
Wilson Henry H., carpenter, h 403 W Lafayette
Wilson Howard, laborer, h 510 Cherry
Wilson Irene L., clk, h 701 Kohn
Wilson J. Edgar, miller, h 212 Swede
Wilson Jeremiah F., (Cochran & Wilson), h 234 W Main
Wilson John F., teamster, h 31 E Washington
Wilson Joseph, (Joseph Wilson & Son), h 601 W Marshall
Wilson Joseph & Son, (William S.), shoes, 601 W Marshall
Wilson Kate V., confectionery, 410 E Main, h do
Wilson Marjorie E. Mrs., h 2d c DeKalb, B'port
Wilson Mary E. Mrs., weaver, h Basin ab Violet
Wilson Mary F. Mrs., boarding, 212 Swede, h do
Wilson Minnie, operator, h Rambo House
Wilson Rachel, saleslady, 601 W Marshall, h do

ADAM SCHEIDT BREWING CO., Brewers —OF— Standard Lager Beer, Made of the Best Malt and the Choicest Hops only....

Wilson Richard, bartender, h 200 Cherry
Wilson Ross R., fireman, h 624 Chain
Wilson Sallie, saleslady, 62 E Main, h 321 Cherry
Wilson Samuel G., machinetender, h 11 Front, B'port
Wilson Samuel L., weaver, h 1021 W Airy
Wilson Thomas L., supervisor Insane Asylum, h do
Wilson Walter D., mgr, 415 Swede, h 1053 Cherry
Wilson William F., carpenter, h 212 Swede
Wilson William L., carpenter, h 212 Swede
Wilson William S., (Joseph Wilson & Son), h 601 W Marshall
Wilson William G., designer, h 224 E Washington
WILSON & WALKER, (Harry A. Wilson and Ivan C. Walker), livery, sale and exchange stables, 113 DeKalb
Winderling Catharine, wid John, h 17 W Oak
Winderling John, laborer, h 17 W Oak
Windle Joseph B., machinist, h 511 Arch
Wiltrout Ella, domestic, 837 DeKalb
WINDSOR (THE), Wilmer A. Boucot, 101-103 DeKalb
Winger J. Bowman, clk, 500 Swede, h 502 do
Wingert William A., carpenter, h 516 Kohn
Wing Laon, laundry, 153 W Main, h do
Windle Thomas, machinist, h 511 Arch

Cloths and Cassimeres at YOST & CO.'S For MEN and BOYS, is the most complete in town. {Managed by WM. BEAN.

Winpenny Eliza Mrs., h 1008 W Main
Winterbottom Joseph, grocer, 416 Bush, h do, B'port
Winterbottom William P., motorman, h Railroad c Mill, B'port
Winters Mary, wid Samuel, h Powell c Beach
Wintter Elizabeth S., teacher, h 631 Cherry
Wintter Louisa, wid Ernest W., h 631 Cherry
Wise Rebecca, wid William, h 26 2d, B'port
Wisler Amelia, seamstress, h 653 Stanbridge
Wisler Charles D., carpenter, h 653 Stanbridge
Wisler Mary S., milliner, h 653 Stanbridge
Wismer Christian D., h 29 E Marshall
Wismer David T., hostler, h 541 Stanbridge
Wismer William, clk, 107 E Main, h 829 Swede
Wisner Charles, h 647 George
Wisner Charles E., truck, h 636 George
Wisner Edwin M., machinist, h 643 George
Wisner Harry L., molder, h 632 George
Wisner William, foreman molder, h 632 George
Wisner William, jr., machinist, h 632 George
Witale Joseph, laborer, h 21 Mogeetown
Witschger Josephine, charwoman, h 150 Ann
Witschger Mary A., charwoman, h 150 Ann

THE REGISTER is the Only Democratic Daily Paper in the County.

Wolf Barbara, housekeeper, 722 George
Wolf Francis E., carpenter, h 1012 Willow
Wolf George, printer, h 513 Arch
Wolf John, engineer, h 23 W Lafayette
Wolf John, jr., h 23 W Lafayette
Wolf Lorenzo, finisher, h 722 George
Wolf William, bricklayer, h 23 W Lafayette
Wolf William, carpenter, h 1012 Willow
Wolfe George L., engineer, h DeKalb ab Front, B'port
Wolfe Samuel H., produce, h 217 E Wood
Wolfe S. Carbon, stenographer, h 730 Kohn
Wolfe David G., carriage painter, 51 E Penn, h 730 Kohn
Wolfe Thomas H., machinist, h 113 W Main
Wolff Sarah J., wid George D., h 22 W Airy
Wolford Charles H., machinist, h 134 W Marshall
Wolford Jonas, carpenter, h 134 W Marshall
Wolford S. Halie, saleslady, h 134 W Marshall
Wolfstein Howard, bricklayer, h 6th bel Mill, B'port
Wolper William H., laborer, h 408 Barbadoes
Woman's Christian Temperance Union, 303 Swede
Wonsetler Adelaide, wid William A., h 505 George
Wonsetler Charles R., clk, 134 W Main, h 505 George
Wonsetler Harry S., plumber Insane Asylum, h 505 George

"To find a name you must know how to spell it."

Wonsetler Howard, printer Register, h 505 George
Wonsetler Sarah, wid Jonas, h 505 George
Wonsetler William J., paperhanger, h 505 George
Wood Frank K., brakeman, h 636 Chain
Wood George, h 226 E Jacoby
Wood H. Walton, clk, h 531 Cherry
Wood James, laborer, h 1023 W Airy
Wood James C. Rev., h 565 Haws av
Wood J. Benson, bookkpr, h 531 Cherry
Wood Jeanette, dressmkr, h 9 E Oak
Wood Jeanette, wid William, h 129 E Marshall
Wood John C., butcher, h 1063 Powell
Wood Joseph R., student, h 531 Cherry
Wood Lincoln A., h 728 Kohn
Wood Lizzie, dressmkr, h 1023 W Airy
Wood Lottie, h 802 DeKalb
Wood Malinda, wid Charles S., h 9 E Oak
Wood Mary, wid James, h 365 E Marshall
Wood Mary A., weaver, h 365 E Marshall
Wood Riehard F., farmer, h Swede beyond limits
Wood Robert N., wool inspector, h 531 Cherry
Wood Robert N., jr., carpenter, h 531 Cherry
Wood Sarah J., housekeeper, 1039 DeKalb

ADAM SCHEIDT BREWING CO.'S ☞FINE BROWN STOUT AND SPECIAL PALE ALE.

Wood Susanna S., wid James, h Haws av ab Marshall
Wood William R., farmer, h Swede beyond limits
Woodburn Elizabeth, wid Peter, h 59 E Penn
Woodhead Darius, supt, h 215 E 4th, B'port
Woodland A. Norris, cutter, h 1049 Cherry
Woodland A. Taylor, shoemkr, h 1049 Cherry
Woodland Benjamin F., conductor, h 332 DeKalb
Woodland Elizabeth A., weaver, h 23 W 4th, B'port
Woodland Enos, brakeman, h 660 Corson
Woodland George Y., clk P. & R., h 332 DeKalb
Woodland Harry G., clk, 800 George, h 715 Kohn
Woodland Henry T., paperhanger, h 1049 Cherry
Woodland H. Wayne, papermkr, h 4th ab limits, B'port
Woodland Norris M., conductor, h 518 W Marshall
Woodland Will B., painter, h 645 Kohn
Woodley Lizzie, domestic, 523 Cherry
Woodmansee Howard, molder, h 748 George
Woodmansee Mary J., teacher, h 748 George
Woodmansee Rebecca G., dressmkr, h 748 George
Woodruff James, motorman, h Front bel Mill, B'port
Woods Lizzie, domestic, 221 W Main
Woods Thomas, laborer Insane Asylum, h 741 Haws av
Woodside Margaret J. Mrs., h 221 W Lafayette

D. M. YOST & CO. CUT Floor Oil Cloths ANY DESIRED WIDTH.

WOODSTOCK MILLS CO., J. Morton Brown, mgr, mfrs fancy cassimeres, ft DeKalb
Woodward Alice, attendant Insane Asylum, h do
Woodward Alexander Rev., h 1051 Willow
Woodward Anna, domestic, 613 W Main
Wormley W., inspector Insane Asylum, h do
Worrall Edward, brakeman, h 647 Chain
Worrall Joseph S., engineer, h 550 Stanbridge
Worrall Thomas, (Worrall & Taylor), h 559 Haws av
Worrall & Taylor, (Thomas Worrall and Isaac Taylor), woolen goods mfrs, Front bel Depot, B'port
Worsley Lavinia, housekeeper, h 525 Barbadoes
Worsley William, laborer, h 525 Barbadoes
Woulfel George, h DeKalb ab 10th, B'port
Woyciehoskey George, laborer Insane Asylum, h do
Wright Addison R., boots, &c., h 103 E Jacoby
Wright Alfred W., teller, h 827 DeKalb
Wright Caroline V., wid Amandus, h 817 Green
Wright Comly, drygoods, 76 E Main, h 827 DeKalb
Wright Ella R., wid Willard S., h 933 W Main
Wright Elwood R., (Keystone Hosiery Co.), h 714 DeKalb
Wright George, carpenter, h 393 E Lafayette
Wright George, h 103 E Jacoby

THE DAILY REGISTER has a LARGER CIRCULATION than any other Daily Paper in Norristown. . .

Wright James, laborer, h 371 E Lafayette
Wright John, laborer, h 393 E Lafayette
Wright Joseph, hostler, h 419 Green
Wright Laura B., h Fornance c Treemount av
Wright Lizzie T., dressmkr, h 936 W Washington
Wright Martin L., laborer, h 622 Arch
WRIGHT MORGAN, drygoods, 14 E Main, (Keystone Hosiery Co.), h 714 DeKalb
Wright Philip, sorter, h 210 Summit
Wright Randolph, bookkpr, h 827 DeKalb
Wright Sylvanus H., music teacher, 544 Astor, h do
Wright Warren A., grocer, h 1020 DeKalb
Wright William G., blacksmith, h 542 Astor
Wurtz Annie K., tailoress, h 111 W Penn
Wurtz Jacob K., printer Review, h 111 W Penn
Wurtz Naomi B. Mrs., tailoress, h 111 W Penn
Wyers Walter, molder, h 723 Walnut

Y

Yarrington Stephen, weaver, h 316 E Airy
Yarrington William, weaver, h 316 E Airy
Yates William, laborer, h 61 Beach
Yeager William, florist, Oak bel Treemount av, h do

"To find a name you must know how to spell it."

Yeager William R., florist, h Oak ab Treemount av
Yeager Harry C., florist, h Oak bel Treemount av
Yeakel John L., clk, h 215 Franklin av
YEAKLE ATWOOD, druggist, 600 DeKalb c Marshall, h do
Yeakle Eugene, printer Daily Times, h 255 E Chestnut
Yeakle Frank S., cashier Norristown Trust Co., h 626 DeKalb
YEAKLE ISAAC S., Yeakle's Hotel, 418 W Marshall
Yeakle J. Morris, lawyer, 413 Swede, h 626 DeKalb
Yeakle Julia, wid John, h 410 E Main
Yeakle Samuel N., clk, 2 E Main, h 418 W Marshall
YEAKLE'S HOTEL, Isaac S. Yeakle, propr, 418 W Marshall
Yeiser John G. Rev., h 1079 Powell
Yerger Abraham B., printer Herald, h 757 Chain
Yerger Charles B., tailor, h 753 Chain
Yerger Matthias B., bricklayer, h 757 Chain
Yerger Matthias B., jr., printer Herald, h 757 Chain
Yerger Thomas B., h 124 E Spruce
Yerkes Anna, h 1101 DeKalb
Yerkes Hannah S., dressmkr, h 332 DeKalb
Yerkes Harriet K., dressmkr, h 332 DeKalb

ADAM SCHEIDT BREWING CO., Brewers —OF— Standard Lager Beer, Made of the Best Malt and the Choicest Hops only....

Yerkes Martha, h 1004 Willow
Yerkes Martha, h 1101 DeKalb
Yerkes Rufus Y., telegrapher, h 520 Chain
Yerkes Sallie, teacher, h 520 Chain
Yerkes Sarah, wid William, h 1004 Willow
Yerkes William H., agent, h 900 W Main
Yerkes William R., h 332 DeKalb
Yetter Louis, carpenter, h 927 W Airy
Yhanson Bertha, domestic, 240 E Main
Yingro Michael, laborer, h Main ab Ford
Yocom Caroline Mrs., h 513 W Elm
Yocom Clarence, laborer, h 513 W Elm
Yocom Harriet M., wid Samuel W., h 41 E Chestnut
Yocom Isaac N., bricklayer, h 513 W Elm
Yocom Mary A., wid Herbert D., h 348 W Main
Yocum Aaron M., plasterer, h 733 Astor
Yocum Ellsworth A., tinsmith, h 648 Corson
Yocum George G., glass worker, h Rambo ab Depot, B'port
Yocum Harry S., carpenter, h 605 W Marshall
Yocum John, h 733 Astor
Yocum Mary A., wid Frank, h 504 W Airy
Yocum Theodore, roaster, 48 E Lafayette, h 605 W Marshall
Yocum William D., tinsmith, h 510 Chain

For Health and Comfort, YOST'S TAILOR-MADE CORSETS excel all others. } D. M. YOST & CO., MAIN AND DEKALB.

Yoho Charles F., laborer, h Cherry la ab Rambo, B'port
Yoho Edward, laborer, h Cherry la ab Rambo, B'port
Yoho Margaret, domestic, 329 Green
Yohson Oscar, attendant Insane Asylum, h do
Yorgey Sallie, attendant Insane Asylum, h do
Yost Daniel F., (D. M. Yost & Co.), h 627 Swede
YOST D. M. & CO., (Daniel M. Yost, M. R., D. F. and H. L. Yost), drygoods, trimmings, carpets, window shades, &c., 100 and 102 E Main (see adv centre lines)
YOST DANIEL M. Col., (D. M. Yost & Co.), (Norristown Hosiery Co.), h 627 Swede
Yost Elizabeth H., teacher, h 1401 DeKalb
Yost Eva A., stenographer, h 32 W Wood
Yost Harry L., (D. M. Yost & Co.), h 627 Swede
Yost Isaac C., tinner, h 32 W Wood
Yost Jacob R., (Stahlnecker & Yost), h 536 Swede
Yost Jennie, wid Daniel B., h 541 Noble
Yost Joanna, seamstress, h 1205 Powell
Yost Maria R., (D. M. Yost & Co.), h 627 Swede
Yost Melville D., tinner, h 123 W Elm
Yost Peter C., painter, h 120 W Marshall
Yost Peter W., livery, 528 Church, h 16 E Marshall
Yost Samuel W., driver, h 1201 Powell

Novelty Heaters and —Excelsior Ranges— are for —sale— only by BENJ. QUILLMAN, Cor. Main and DeKalb.

Young Annie C., h 204 Summit
Young Charles H., h Kohn ab Marshall
Young Charley, laundry, 524 DeKalb, h do
Young Daniel, tailor, 379 E Lafayette, h do
Young David D., carpenter, h 541 Corson
Young Elwood, laborer, h 719 Arch
Young Fannie C., h 204 Summit
Young George C., printer National Defender, h 603 Cherry
Young Hannah, h Thomas opp Jacoby
Young Jacob, tobacconist, 331 DeKalb, h 142 W Marshall
Young James, repairsman, h 439 Prospect av, B'port
Young James S., laborer, h 439 Prospect av, B'port
Young Jennie, housekeeper, h 603 Cherry
Young John, laborer, h Wood nr Treemount av
Young John S., jr., laborer, h 439 Prospect av, B'port
Young Kate T., wid John K., h 404 W Airy
Young Lizzie E. Mrs., dressmkr, h 632 Kohn
YOUNG MEN'S CHRISTIAN ASSOCIATION, W. C. Myers, genl sec, 406 DeKalb
Young Mock, laundryman, h 123 E Main
Young Robert A., carpenter, h 439 Prospect av, B'port
Young Samuel, jr., laborer, h 721 Arch
Young Sarah, domestic, 27 E Airy

"To find a name you must know how to spell it."

Young T. Benton, car builder, h Hartranft House
Youngjohns James, carpet weaver, h 206 Walnut
Yungman Adam, stone, h 18 E Elm
Yungman Emma, operator, h 18 E Elm

Z

Zablosky Abraham, varieties, 12 W Main, h do
Zearfoss Lucy, knitter, h 507 Moore
Zearfoss Samuel, laborer, h 158 W Main
Zeiders Lemuel, engineer, h 539 Chain
Zeigler Casper W., plumber, h 529 E Main
Zeigrist Edward E., laborer, h 766 Kohn
Zeigrist Hannah, wid John, h 755 Astor
Zeigrist Hiram, plumber, h 766 Kohn
Zeigrist John, tackmkr, h 755 Astor
Zeigrist John K., tinner, h 755 Chain
Zeigrist Preston R., slater, h 362 E Airy
Zepp Daniel R., laborer, h 26 W Washington
Zepp Franklin R., bartender, 200 E Main, h 18 E Marshall
Zepp Mary, h 159 W Main
Zepp William F., laborer, h 26 W Washington
Ziegler Alice W., shirtmkr, h 706 George
Ziegler Harry L., carpenter, h 706 George

Adam Scheidt Brewing Co.'s Bottling Dept., Bottlers of Fine Lager Beer, Ale and Porter, especially for Family Use. . . .

Ziegler Harry W., clk, h 706 George
Ziegler William, laborer, h 220 Poplar
Zierach Richard L., tailor, h 201 E Chestnut
Zimmerman Cecelia T., h 1031 DeKalb
Zimmerman Elwood, plumber, h 339 E Main
Zimmerman Flora, teacher, h 203 E Marshall
Zimmerman Frank, h 653 Chain
Zimmerman Harry H., mgr, Ford bel Main, h 1210 DeKalb
Zimmerman Isaac, h 653 Chain
ZIMMERMAN JACOB, coal, wood, &c., Lafayette ab Franklin, h 339 E Main
Zimmerman J. Ida, h 203 E Marshall
Zimmerman John, h 203 E Marshall
Zimmerman John C., painter, h 609 Willow
Zimmerman Lemuel, telegrapher, h 203 E Marshall
Zimmerman Lillian M., h 1031 DeKalb
Zimmerman Lorenzo D., h 1300 DeKalb
Zimmerman Mary A., layer out of the dead, h 203 E Marshall
Zimmerman Mattie J., teacher, h 339 E Main
Zimmerman Samuel B., clk, h 556 Noble
Zimmerman Simon, shoemkr, 216 W Main, h do

D. M. YOST & CO., Manufrs. of Awnings and Tents. All Styles of Stripes on hand.

Zimmerman W. Irvin, (Cowden & Zimmerman), h 120 E Airy
Zimmerman William D., treas Montgomery Trust Co., h 1315 [DeKalb
Zimmerman William H., h 653 Chain
Zinnel Josephine, wid John, h 135 W Marsball
Zipf Charles, tailor, h 26 E Chestnut
Zninski Michael, laborer, h Ford bel Rambo, B'port
Zolin A. B. Rev., h 13 E Lafayette
Zoll John, carpenter, h 105 E Main
Zollers John W., laborer, h rear 11 Stanbridge
Zollers Valentine, butcher, h 914 Jackson
Zong Annie J., attendant Insane Asylum, h do
Zulich Sarah S., wid Thomas C., h 814 DeKalb

W. H. BOYD,
PUBLISHER OF
Standard Directories.
HOME OFFICE:
No. 1411 Perkiomen Avenue, Reading, Pa.

In THE DAILY REGISTER Advertisers can reach Town and Country People.

POTTSTOWN.

POTTSTOWN BOROUGH OFFICERS.

Chief Burgess—Dr. William H. Eck.
Clerk of Council—John B. Welsh.
Treasurer—Ephraim Fritz.
Solicitor—Edward F. Kane.
Surveyor—Ralph E. Shaner.
Street and Road Commissioner—Joseph L. Evans.
Borough Collector—William B. Fryer.
Chief of Police—William A. Frankum.
Board of Health—Dr. John Todd, pres; John B. Evans, sec; Clymer Missimer, health officer.
Councilmen—West Ward, Thomas L. Yorgey, W. F. Wingard; Second Ward, John D. Rotes, William A. Ibach; Third Ward, Michael S. Lessig, Joseph H. Whitesell; Fourth Ward, John B. Boyer, Henry A. Richards; Fifth Ward, Davis Long-

"To find a name you must know how to spell it."

aker, Jacob Endy; Sixth Ward, John Scheetz, W. H. Pratt; Seventh Ward, Daniel Price, John D. March; Eighth Ward, F. A. Yocum, Josiah Frederick; Ninth Ward, W. H. Wiand, J. H. Conrad; Tenth Ward, Henry B. Bower, Nelson M. Trout.

POTTSTOWN SCHOOL BOARD.

President—George R. Harrison.
Secretary—William M. Focht.
Treasurer—Horace Y. Brendlinger.
Directors—West Ward, W. H. Smith, W. B. Shaner, M. D.; Second Ward, George R. Harrison, James B. McCamant; Third Ward, J. Harry Carey, John S. Weand; Fourth Ward, P. W. Reagan, Thomas J. March; Fifth Ward, Ellis Mills, Jesse Hunsberger; Sixth Ward, S. S. Eppehimer, J. H. B. Fillman; Seventh Ward, Eli S. Hartenstine, George J. Newton; Eighth Ward, H. Y. Brendlinger, H. B. Feather; Ninth Ward, M. R. Davidheiser, William M. Focht; Tenth Ward, H. M. Lessig, Morris L. Seasholtz.

PUBLIC SCHOOLS.

Superintendent Public Schools—W. W. Rupert.
Adams Building—Chestnut bel Franklin. Teachers, Lizzie Duncan, Edna Wickersham.

ADAM SCHEIDT BREWING CO., Brewers of Standard Lager Beer, Ale, Porter and Brown Stout. Norristown, Pa.

Buchanan Building—Buchananville. Teacher, J. W. Binder.
Franklin Building—Chestnut bel Franklin. Teachers, Florence Nagle, Lizzie Krause.
Garfield Building—Evans c Cherry. Teachers, Ella D. Tomlinson, Effie Davis.
Glasgow Building—Manatawny Road. Teacher, Edith H. Binder.
Grant Building—Keim's Road. Teachers, J. B. Setzler, Katie E. McDonald, Margaret Shick, Bertha Rhoads, Lillian Fillman, Nettie Guss.
Hamilton Building — Chestnut bel Franklin. Teachers, Emma Hunsberger, Gertrude Missimer.
Hancock Building—N Charlotte. Teachers, S. H. Crager, Lizzie Newlin, Rosa Steltz, Ida S. Trayer.
Harrison Building—Washington ab Beech. Teachers, Nellie Mills, Lizzie Ware.
High School Building—Beech c Penn. Principal, Jacob H. Rohrbach. Teachers, William Rabenot, Mary Wills, Jonas Zettlemoyer, Louis J. Palmer, Rosa Yohn, Lottie Nichols, Walton Y. Fryer, Annie L. Conner, Mary E. Arms, Rosa E McDermott.
Jackson Building—Penn c Walnut. Teachers, Irene Schell, Ida Hottenstine.

D. M. YOST & CO. sell Standard Makes of Henriettas ten per cent. less than other houses.

Jefferson Building—Chestnut bel Hanover. Teachers, Lola Weand, Cora Leepard.
Lincoln Building—Evans c Cherry. Teachers, Minnie L. Savidge, Alice Heilman.
Madison Building—Beech c Sheridan. Teachers, Anna M. VanSkite, Helen Steltz, Arline Custer.
Stevens Building—Washington ab Beech. Teachers, Belle Green, Annie Wolf.
Streeper Building—Chestnut bel Hanover. Teachers, Sue B. Fritz, Carrie Sands, Sallie A. Royer, Mary C. Miller.
Union Building—Fourth c State. Teachers, Carrie B. Feeger, Clara Liggett.
VanBuskirk Building—Fourth c York. Teachers, Josephine Miller, Mary Neiman.
Washington Building—Walnut bel Hanover. Teachers, Helen Shenton, Sumner B. Frick, Chrissie B. Bassett, Effie Starre, H. Lizzie Wolf, Maggie Dyer, Ida W. Hottenstine, Maggie T. Welsh, Irene Boyer.

FIRE DEPARTMENT.

Empire Hook and Ladder Co., No. 1, meets first Thursday of each month at their building, Franklin c Chestnut. J. Frank

A General —Line of— HARDWARE at BENJ. QUILLMAN'S, Cor. Main and DeKalb.

Althouse, President; Henry H. Bliem, Treasurer; Edward Yohn, Secretary.
Good Will Steam Fire Engine Co., No. 1, Hanover c Queen, meets first Thursday of each month. W. M. Wingard, President; John S. Weand, Treasurer; A. W. Crosby, Secretary.
Philadelphia Steam Fire Engine Co., No. 1, meets in their building, Chestnut c Penn, on the first Tuesday evening of each month. Thomas L. Yergey, President; M. S. Longaker, Treasurer; V. R. Missimer, Secretary.

CHURCHES.

A. M. E., Beech c Franklin. Rev. Amos Wilson, Pastor.
Bethany Union Chapel, Grant ab Walnut.
Christ Episcopal Church, High bel Charlotte. Rev. C. L. Cooder, Rector.
Emanuel Lutheran, Hanover c Walnut. Rev. Daniel K. Kepner, Pastor. Rev. Irvin B. Kurtz, Assistant Pastor.
Fifth St. M. E. Church, 5th c York. Rev. Thomas R. Crook, Pastor.
First Baptist Church, King c Charlotte. Rev. James L. Davis, Pastor.
First Presbyterian, High c Evans; organized 1848. Rev. Henry M. Dyckman, Pastor.

"To find a name you must know how to spell it."

Friends' Meeting House, King bel Hanover.
Holiness Christian Association, 538 North Hanover av. Rev. H. P. Jones, Pastor.
Jewish Synagogue, Chavis Phavis Achim, 421 Hale. Jacob Richter, Rabbi.
Lutheran Church of Transfiguration, Hanover c Chestnut. Rev. Oliver P. Smith, Pastor.
Mennonite Church, 135 Walnut.
Methodist Episcopal Church, High E of Franklin. Rev. William M. Ridgway, Pastor.
Salem Church of the Evangelical Association, Franklin c Beech. Rev. Celestine V. B. Aurand, Pastor.
St. Aloysius R. C. Church, Hanover c Beech. Rev. John A. Wagner, Pastor.
St. James Evangelical Lutheran Chapel, Green ab High.
Trinity Evangelical, Walnut c Franklin. Rev. Abraham Markley, Pastor.
Trinity Reformed Church, King c Hanover. Rev. L. Kryder Evans, Pastor.
Zion Reformed Church, Hanover c Chestnut. Rev. Charles S. Wieand, Pastor.

Adam Scheidt Brewing Co.'s Bottling Dept., Bottlers of Lager Beer, Pale Ale, Special Pale Ale, NORRISTOWN, PA.

St. Paul's Reformed Church, Walnut c Penn. Rev. Mahlon H. Mishler, Pastor.

United Brethren in Christ, Walnut bel Washington; organized August 4th, 1889. Rev. G. L. Shaeffer, Pastor.

SOCIETIES.

MASONIC.

Stichter Lodge, No. 254, F. and A. M. Henry J. Meixell, W. M.; William H. Maxwell, S. W.; William P. Young, J. W.; M. S. Longaker, Treasurer; Alex. Malsberger, Secretary. Meets second Wednesday of each month at Grand Opera House, King street.

Pottstown Chapter, No. 271, R. A. M. Elijah Dearolf, H. P.; Theodore B. Miller, K.; Timothy Shive, S.; N. S. Kinzer, Secretary; M. S. Longaker, Treasurer. Meets third Tuesday of each month at Grand Opera House, King street.

Nativity Commandery, No. 71, K. T., Elijah Dearolf, E. C.; Theodore B. Miller, G.; John L. Weber, C. G.; Peter L. Egolf, Treasurer; Newton S. Kinzer, R. Meets the fourth Tuesday in each month at Grand Opera House.

ODD FELLOWS.

Excelsior Encampment, No. 85, I. O. of O. F., meets on the

Largest *DRY GOODS and CARPET HOUSE* in MONTGOMERY COUNTY. D. M. YOST & CO., Main and DeKalb, Norristown.

second and fourth Friday evenings of each month at High c Charlotte. F. C. E. Mihlhouse, Scribe.

Madison Lodge, No. 466, I. O. of O. F., meets every Monday evening at 453 High. Horace Y. Brendlinger, Secretary.

Manatawny Lodge, No. 214, I. O. of O. F., meets every Tuesday evening at High c Charlotte. F. C. E. Mihlhouse, Secretary.

MISCELLANEOUS SOCIETIES.

Union Veteran Legion Encampment, No. 22, meets second and fourth Monday evenings of each month at 230 High street. H. S. Rotes, Col. Com.; W. H. Jones, Adjutant.

Graham Post, No. 106, G. A. R., meets every Saturday evening, High c Washington street. Joel M. Fox, P. C.; Eli P. Boughter, Adjutant.

M. Edgar Richards Post, No. 595, G. A. R., meets second and fourth Monday evenings of each month at 260 High street. John P. Fredd, P. C.; William H. Jones, Adjutant.

Women's Relief Corps, No. 20, meets every Tuesday evening, 218 N Franklin. Mrs. Rebecca Malsberger, President; Mrs. Mary Artz, Secretary.

Tippen Camp, No. 41, S. of V., meets every Monday evening at High c Washington. David P. Rinker, Captain; Hilary M. Lessig, Secretary.

THE DAILY REGISTER gives the NEWS of the WHOLE COUNTY.

Pottstown Lodge, No. 429, K. of P., meets every Monday evening at 145 High. F. J. Fenstermacher, M. of R.

Court Sylvan, No. 7,789, A. O. F. of A., meets every Tuesday at 143 High. S. J. Good, C. R.; D. M. Yerger, Secretary.

Guardian Building and Loan Association meets every third Monday at Security Building, 156 High. Charles Moore, President; Aaron K. Shaner, Secretary; Security Co., Treasurer.

Manatawny Council, No. 240, O. U. A. M. Michael S. Lessig, R. S.; Benjamin F. Hipple, F. S.; Samuel B. Roeller, Treasurer. Meets every Saturday evening at Mechanics' Hall, Dubb's Building, High street.

Pottstown Council, No. 351, Royal Arcanum, meets on the second and fourth Friday evenings of each month at 235 High. W. C. Beecher, Treasurer.

Grant Council, No. 352, Junior O. U. A. M., meets every Tuesday evening at 453 High street. William H. Delcamp, Secretary.

Sanatoga Tribe, No. 213, Improved O. R. M. Michael S. Lessig, C. of R.; Benjamin F. Hipple, K. of W. Meets every Wednesday evening at Mechanics' Hall, Dubb's Building, High street.

"To find a name you must know how to spell it."

Pottstown Hospital. W. C. Beecher, President; W. H. Maxwell, Secretary; W. A. B. Knapp, Resident Physician, 724 N Charlotte.

Continental Guards meet every Tuesday evening at 68 High street. D. E. Griffith, Capt.; E. B. Mackrich, 1st Lieuet.; L. B. Reifsnyder, 2d Lieut.

Young Men's Democratic Club, Security Building, High c Hanover. Meets second Tuesday of each month. Dr. John Todd, President; J. W. Binder, Secretary; Elias H. Gilbert, Treasurer.

Tenth Ward Democratic Club meets first Wednesday of every month at 218 N Franklin. Nelson M. Trout, Secretary.

Camp No. 92, P. O. S. of A., meets every Monday evening in their hall, High c Penn. Charles V. Gruber, R. S.

Camp No. 295, P. O. S. of A., meets every Wednesday evening at 453 High. William M. Stevens, R. S.

Camp No. 589, P. O. S. of A., meets every Wednesday evening at Buchananville. W. C. Baker, R. S.

Camp No. 641, P. O. S. of A., meets every Friday evening at High c Hanover. George T. Arms, R. S.

Camp No. 5, T. D. of A., meets the second and fourth Thursday evenings at P. O. S. of A. Hall, 235 High. Tamson Yorday, R. S.

Adam Scheidt Brewing Co.'s Bottling Dept., Bottlers of all kinds of Carbonated Beverages, made from the PUREST SPRING WATER.

Westminster Castle, No. 30, A. O. K. of M. C., meets second and fourth Thursday evenings of each month at 453 High. H. R. Bossert, R. S.

Columbian Castle, No. 202, A. O. K. of M. C., meets every Wednesday eve., High c Hanover. Wm. F. Swinehart, Scribe.

Reynolds Castle, No. 44, K. of G. E., meets every Friday evening, 258 High. Ephraim Bertolette, K. of E.; Charles I. Lachman, C. of E.

Blaine Castle, No. 234, K. of G. E., meets every Thursday evening at 161 High. Frederick L. LaMarr, Secretary.

Reynolds Commandery, No. 44, K. of G. E., meets every Thursday evening, High c Adams. Frank H. Keiser, Secretary.

Young Men's Republican Club, 244 High. William P. Young, President; Charles P. Ramsey, Secretary.

Hope Mission (Baptist), meets every Sunday, 2 p. m., at Hope Mission, South c Keim. Roscoe Shinehouse, Supt.

Invincibles of the Baptist Church meet the last Tuesday evening of each month at the Baptist Church, King c Charlotte. Fred Nagle, Secretary.

The Ladies' Aid Society of the Baptist Church meets the third Tuesday of each month, 8 p. m., at the members' residences. Mrs. W. W. Rupert, President.

D. M. YOST & CO. sell more CARPETS, OIL CLOTHS and SHADES than all the other stores in town combined.

Judson Mission Band meets the second and fourth Saturday evenings of each month at the Baptist Church parlor. Laura Phillips, Secretary.

St. Mary's Ladies' Beneficial Society meets the second Sunday of each month at 549 High. Annie Dunn, Secretary.

St. Aloysius Beneficial Society meets the first Sunday of each month at 227 High street. A. J. Edelman, Secretary.

Catholic Benevolent Legion meets first and third Sunday of every month at 256 High. A. Charles Kohler, President; James G. Rigney, Secretary; William O'Brien, Chan.

Young People's Christian Endeavor Society meets every Sunday evening, 6.30, in 1st M. E. Church, High bel Franklin. Ella Campbell, Secretary.

Young People's Society of Christian Endeavor meets every Friday evening at 8 p. m. in 1st Baptist Church. Miss M. P. Boughter, Secretary.

Ladies' Mite Society meets first and third Monday evenings of each month at 1st M. E. Church. Mrs. Thomas Shick, Sec.

Woman's Foreign Missionary Society meets last Monday evening of each month at 1st M. E. Church. Mrs. W. J. Binder, Corresponding Secretary.

King's Daughters' Circle, Security Building, High c Hanover, meets first Thursday of each month. Annie R. Engle, President; Ida Kipp, Treasurer; Julia Merrick, Secretary.

Novelty Heaters and —Excelsior Ranges— are for —sale— only by BENJ. QUILLMAN, Cor. Main and DeKalb.

Anglo-American Savings and Loan Association. E. B. Rossiter, President; C. Harvey Wickersham, Treasurer; Horace E. Campbell, Secretary, 307 High.

Pottstown Game and Fish Association, 156 High, meets the last Thursday of each month. W. S. Royer, Corresponding Secretary.

Liberty Pioneer Corps, High c Adams.

MILITARY COMPANY.

Company A, 6th Regt., N. G. P., meets at their Armory, 137½ High. W. E. Schuyler, Captain; Richard Somiesky, First Lieutenant; Lyman Y. Missimer, Second Lieutenant.

BANDS.

Griesemer's Band meets Thursday evenings at 256 Queen. W. H. Griesemer, Leader.

National Band, 135 High, meets every Saturday evening. Hugh J. High, Leader.

Junior Band of Pottstown meets every Tuesday and Friday evenings at 217 N Evans. Conrad V. Boettner, Leader.

Washington Drum Corps meets every Tuesday and Friday evenings at 218 N Franklin. Frank Seasholtz, Leader.

"To find a name you must know how to spell it."

NEWSPAPERS.

Pottstown Daily News, 18 N Hanover. Published every morning (Sunday excepted) by Daily News Co. Terms, six cents per week; $3.00 per annum.

The Daily Pottstown Ledger is published every afternoon, except Sunday, at S E c High and Charlotte, by W. J. Binder. Terms, $3.00 per year. Delivered to subscribers at 6 cents per week.

The Montgomery Ledger is published every Tuesday at S E c High and Charlotte, by W. J. Binder. Terms, $1.25 per year, if paid in advance.

The Weekly Advocate, 18 N Hanover, is published every Saturday by the Weekly Advocate Publishing Co. Terms, $1.50 per year in advance.

The Blade is published every Saturday at 1 S Hanover by Lewis R. Saylor. Terms, 50 cents per annum.

CEMETERIES.

Edgewood Cemetery; incorporated 1862. Daniel Price, President; Charles Moore, Secretary and Treasurer. Located eastern end of borough. Office, 67 S Hanover.

Pottstown Cemetery Co. Jacob Fegely, President; Albert G. Saylor, Secretary; Henry G. Kulp, Treasurer, 246 High.

ADAM SCHEIDT BREWING CO., Brewers —OF— Standard Lager Beer, Made of the Best Malt and the Choicest Hops only. . . .

Pottstown Classified Business.

ACADEMIES, SCHOOLS, &C.
Hill School, High nr Madison

AGRICULTURAL IMPLEMENTS
Ellis Keystone Agricultural Works, P. & R. R. R. nr Keim

BAKERS.
Hause A. L., 1 W 2d
Heneise J. Henry, 422 Beech
Hiestand W. H., 57 S Evans
Lewis C. Edgar, 453 N Charlotte
McCann J., 563 King
Reber C. H., 174 N Charlotte
Renninger G. E., 267 High
Schmoyer A., 1040 E High
Schwab F., 74 N Charlotte
Schwab George, 266 High
Thomas J. S., 511 High
Wise Frank, 113 S Washington

BANKS.
Citizens' National, 401 High
National Bank, 205 High
National Iron Bank, High c Hanover

BARBERS.
Bair George P., 1 SHanover
Binder Mahlon B., 131 High
Bull Richard T., 104 High
Davis J. L., 311½ High
Felker George J., 210½ High
Fryer P. Y., 8 N Charlotte
Hausmann F., 8 N Hanover
Hausmann H. S., 454 N Charlotte
Knopf S., 18½ N Washington
Mauger Warren, 305 High

BARBERS, CONTINUED.
Mayo W. J., 507 High
Merriman Levi, 844 Queen
Merryman William H., 127 N Washington
Sassaman H. S., 205 N York
Shantz Albert, 178 N Charlotte
Weaver H. Y., 101 N York

BASKET MANUFACTURER.
Stoll Albert, 80 N York

BICYCLE MANUFACTURERS.
Light Cycle Co., 355 Walnut
Mayo, Bechtel & Co., 465 N Franklin

BLACKSMITHS.
Huber Jos. F., Keim ab Queen
Rhoads Wm. H., 62 N York
Rhoads Wm. Y., 269 N York
Scheffey & Weand, rear 19 N Evans
Wells H. W., 146 Chestnut

BOARDING HOUSES.
Faust Harriet, 601 King
Johnson A. S. Mrs., 441 High
Jones L. Mrs, 526 Chestnut
Kerby Enoch, 17 N Penn
Nyman J. S., 307 High
Rehill M. A. Mrs., 549 High
Ruth L. Mrs., 22 N Charlotte
Shelly Amelia M., 143 High
Stufflet Mary Mrs., 320 South
Swavely Elizabeth, 117 High
Swenck Rebecca, 120 N Evans
Thomas A. C., 121 N Franklin

BOILER MANUFACTURERS.
Sotter Bros., P. & R. R. R. nr W limits

Cloths and Cassimeres at YOST & CO.'S For MEN and BOYS, is the most complete in town. Managed by WM. BEAN.

THE REGISTER is the Only Democratic Daily Paper in the County.

BOOKBINDER.
Oberlies John L., 302 High

BOOKSELLERS AND STATIONERS.
Boettner John W. E., 19 S Hanover
Cassel & Fretz, 209 High
Custer H. A., 231 High
Evans A., (estate), 219 High
Longacre S. R., 380 High

BOOT AND SHOEMAKERS AND DEALERS.
Bauer A. S., 47 E 4th
Bauer J. S., 113 N Washington
Bell J. G., Berks, Buchananville
Bliem Isaac H., 613 Chestnut
Boyer J. L., 445 High
Bucher H. S., 261 High
Bucher J. M., 331 Beech
Conner Joseph, 906 High
Cookerow Martin B., 300 High
Duttenhofer G. C. & Co., 241 High
Eagle G. L., 5 E 2d
Edelman A. J., 217 High
Edelman & Son, 301 High
Friedman H., 104 S Hanover
Hartenstine J. M., 231 Chestnut
Kepner Amos, 473 N Evans
Kiefrider Nicholas, 52 High
Quinter W. B., Glasgow rd
Reigner H. G., 315 Beech
Rosenblatt L., 362 High
Rothenberger W., 217 Walnut
Ruth Powers R., 14 N York
Scheffey I. F., 335 Lincoln av
Schwinehart H. H., 657 Walnut
Schwoyer J. H., 127 N York
Selman Henry, 443 Water
Shultz Andrew H., 261 High

BOOT AND SHOEMAKERS AND DEALERS, CONT'D.
Singleton S. G., al rear 328 Beech
Sterling G. M., 30 N Charlotte
Stewart G. W., 427 Cherry
Walter John K., 311 High
Weitzenkorn S., 147 High
Westley A. J., 64 S Evans
Wheatley D. H., 31 N Hanover

BOTTLERS.
Erb Milton G., 54 High
Gilbert & Malsberger, 161 N Charlotte, 321 South
Hartenstine William K., 342 King
Moser J., 316 N Franklin

BREWERS.
Froelich & Pfaender, High c Manatawny

BRICK MANUFACTURERS.
Davidheiser & Bro., 42 3d; yard Grosstown rd nr Stowe Station
Garber & Rhoads, High bel Price
Reifsneider, Hartenstine & Endy, South bel Madison
Roth A. E., High c Glasgow rd
Spang Joseph, 104 S Charlotte

BRIDGE BUILDERS.
Cofrode & Saylor, Inc., Bailey nr R. R.

BROOM MANUFACTURER.
Grant John, 438 Cherry

CARPENTERS AND BUILDERS.
Davidheiser F. B., 518 N Franklin
Davidheiser & Wiand, 364 N York
Gabel & Krause, 117 N Franklin
Levengood F. M., 454 Walnut
Wolf H. B., 564 King

"To find a name you must know how to spell it."

Adam Scheidt Brewing Co.'s Bottling Dept., ☞Bottlers of Fine Lager Beer, Ale and Porter, especially for Family Use. . . .

CARPET WEAVERS.
Large Wm. H., 249½ Beech
Mest J. J., 501 King
Wensel I., 480 Farmington av

CARPETS, OIL CLOTHS, &C.
Mauger Wm. N. B., 156 High
Maxwell W. H., 439 High

CARRIAGE MANUFACTURERS.
Faust A. W., 17 N Evans
Rotes J. D., Evans c Union al
VanBuskirk W. A., 65 Walnut
Yohn Bros., Evans c Apple

CHINA, GLASS AND QUEENSWARE.
Fronheiser W. G., 255 High
Maurer H. E., 233 High

CIGARS AND TOBACCO.
Behney J. A., 108 S Hanover
Bossert George, 247 High
Brook Charles, 137 High
Carpenter W. L., 230½ High
Cole Thomas, 142 High
Connell C. Mrs., 384 High
Conrad D. D., 433 High
Conrad S. D., 432 King
Donovan John A. & Co., 55 King
Elliott J. A., 18 N Washington
Elliott H. D.. 29 N Charlotte
Evans Jesse W., 121 High
Gilbert O. M., 123 King
Heilman Marx, 72 S Charlotte
Kline F. W., 11 S Hanover
Koch Frank M., 317 High
Koons G. M., 9 N Charlotte
Mackrich H. G., 254 N Hanover
Roesch F. S. & Bro., 10 N Hanover
Schuyler J. A. N., 257 High
Skokowski N., 244 S Washington
Smith L. M., 218 N Franklin
Taylor & Duff, 28 Chestnut
Trout Sallie S., 222 High

CIVIL ENGINEERS AND SURVEYORS.
Cofrode & Saylor, Inc., Bailey nr R. R.
Custer David, 888 Queen
Shaner Ralph E., 156 High

CLOTHIERS.
Lafferty & Auchy, 211 High
Marks M. M., 207 High
Mosheim Samuel, 144 High
Weitzenkorn A. & Sons, 145 High

COAL AND WOOD.
Althouse J. Frank, 74 S Franklin
Fegely J. & Son, 62 High
Fritz Oliver S., High, Stowe
Healy J. A. & Bro., 412 Laurel, 360 High
Kulp Henry G. & Bro., 248-250 High
Metz & Leaf, 102 High
Missimer Frank, Queen bel Washington
Newton G. J. & Co., 156 High
Pratt W. H. & Co., 128 S Madison
Riegner E. S., 116 S Hanover
Wells H. & Son, 156 High
Worman & Co., 38 High

CONFECTIONERS.
Behle Edward, 110 S Hanover
Busch William, 212 South
Charles J. S., 2 N Hanover
Eppehimer S. S., 866 High
Hoffman E. G., 431 High, 130 N Warren
Milligan Levi, 1006 Queen
Moyer G. H., 66 High
Renninger G. E., 267 High
Rhoads W. S., 155 High
Risso Frank, 251 High
Schwab Fred'k, 74 N Charlotte
Schwab George, 266 High
Seeders W., 500 Walnut
Shive Timothy, 437 High
Wills Bros., 129 High

D. M. YOST & CO., Manufrs. of Awnings and Tents. All Styles of Stripes on hand.

BENJ. QUILLMAN, Main, Cor. DeKalb, is the manufacturers' agent —for all the leading— HEATERS, STOVES —AND RANGES.—

DENTISTS.
Bower J. B., 255 High
Fryer Jacob F., 256 King
Johnson H. L., 67 N Hanover
Moore Charles, 67 S Hanover
Potts Charles S., 58 S Hanover
Weiler James B., 368 High

DRESSMAKERS.
Boyer Alberta, 207½ High
Brent Rosetta, 738 Walnut
Christman Ida Mrs., 21 N Penn
Fisher Janet B., 177 N Franklin
Geyer Malinda B., 235 High
Gresh E. C. Mrs., 206 Queen
Huber Elmira, 262 Walnut
McCarty Mary, 145 High
Moser Lydia A., 270 Walnut
Moyer L. L. Mrs., 206 South
Quay M. E., 949 Queen
Rau S. A. Mrs., 416 Walnut
Rhoads C. S., 119 N Evans
Scanlin M. M. Mrs., 424 Apple
Shinehouse S. R., 227 High
Wolf J. E., 250 N Charlotte

DRUGGISTS.
Ancona E. P., 307 High
Beshore E. S. & Co., 203 High
Porter's Drug Store, 501 High
Shuler L. I., 132 High
Trego Cyrus, 119 High
Withers M. A., 271 High

DRY AND FANCY GOODS.
Beecher L. & W. C., 223 High
Dives, Pomeroy & Stewart, 256-260 High
Feather H. B., Charlotte c Beech
Hanley George W., 451 High
Keim Daniel H., 200 High
Leopold Howard, 254 High
Maris W. E., 12 N Hanover
Rambo C. W., 229 High
Shaner, Romich & Co., 235 High

ELECTRICAL SUPPLIES.
Wickersham C. H., 3 S Hanover

EXPRESS COMPANIES.
Adams, 212 High
United States, 150 High

FISH, OYSTERS, TRUCK, &C.
Willman & Lorah, 101 High
Yohn W. E., 325 N Evans

FLORIST.
Keim L. C., 568 High

FLOUR, FEED, GRAIN, &C.
Brunner G. A., Stowe
Church T. E., 24 N Charlotte
Evans J. W. & Co., 156 High
Fenstermacher A., 139 High
Levengood Peter Y., 3d c Manatawny
Metz & Leaf, 102 High
Miller & Griess, Hanover c South
Reigner J. B. & Son, 21 S Hanover and 219 N do
Slonaker F., 10 N Washington
Wagener S. B. & Co., 163 N Charlotte
Worman & Co., 38 High

FOUNDERS AND MACHINISTS.
Guest Edmund, 601 High
Milligan J. P., rear 314 Cherry

FURNITURE DEALERS.
Collins Albert S., 113 High
Mauger Wm. N. B., 156 High
Maxwell W. H., 439 High
Morris F. M., 1 King
Shetler A. G. & Co., 301 Walnut
Wingard A. M. & Son, 148 High

GENTS' FURNISHING GOODS.
Kehl W. G. & Bro., 240 High
Root R. Morgan, 221 High

GROCERS.
Albright Wm. H., 6 E 4th
Albright & Hoffman, 214 N York

"To find a name you must know how to spell it."

ADAM SCHEIDT BREWING CO.'S ☞FINE BROWN STOUT AND SPECIAL PALE ALE.

GROCERS, CONTINUED.

Auchenbach W. & Sons, (wholesale), Queen opp P. & R. depot
Bitting J. W., 320 N Charlotte
Bradford G. W., 80 S Evans
Butterweck J. N., 601 N Charlotte
Christman E. A., 435 High
Clay Henry B., 861 South
Eppehimer S. S., 902 High
Evans T. J., 180 Manatawny
Feather Hiram B., Beech c Charlotte
Focht Wm. M., 301 N York
Focht & Son, 51 N Hanover
Fritz D. L., 503 High
Fryer C. S., 79 N Charlotte
Hallowell W. H., 372 Walnut
Hanley George W., 451 High
Hartenstine Eli S., 650 Walnut
Hiltebeitel I. H., 1006 High
Hiltwein C., 157 Sheridan
Huber H. M., 559 High
Jemison G. W., 103 High
Keim Daniel H., 200 High
Keim F. J., 94 S Keim
Kinzer Newton S., 146 High
Kochel H. Z., 343 Chestnut
Krause F. G., 101 N Wash'n
Lang John C., 104 N York
Lessig Adam S., 454 High
Levengood John Y., 44 W 3d
Longaker C. W., 372 High
Lord E. R., 120 S Hanover
Merrick H. M., 128 N York
Miller G. H., 484 N Evans
Miller J. & Son, 412 High
Miller M. K., 501 Walnut
Moore J. S., 34 High
Mowday W. B., Stowe
Newlin E. E., 151 Walnut
Reagan P. W., 381 Cherry
Reifsnyder G. A., 443 High
Reifsnyder H. S., 452 N Charlotte

GROCERS, CONTINUED.

Russell C., 28 N Washington
Rutter W. H., High nr Stowe
Schmearer M. A., 130 N Charlotte
Schweiker C., 101 N Warren
Shaner G. E., 151 S Franklin
Shaner & Christman, 566 King
Sheffy C. W., 455 Lincoln av
Silknitter John, 419 Beech
Smale Bros., 344 Beech
Strohl E., 301 N Franklin
Szymanski D., Glasgow rd
Teschner E. Mrs., 660½ Jefferson av
Toms H., 176 N Charlotte
Updegrove Francis B., 1 E 2d
Weand John S., 236 High

GUNSMITHS.

Heiges T. B., 11 N Hanover
Royer W. S., 6 N Charlotte

HARDWARE.

Fegely J. & Son, 62 High
Kulp Henry G. & Co., 248 High
VanBuskirk & Bro., 218 High

HARNESS MANUFACTURERS.

Bach William P., 208 High
Hilbert Jarius, 111 High
Hoffman J. E., 100 S Hanover
Mohn John P., 65 N Hanover
Prizer H. I., 382 High

HATS, CAPS AND FURS.

Bahr Jacob S., 161 High
Bunting John A., 201 High
Root R. Morgan, 221 High
Tracey James J., 263 High

HIDES AND TALLOW.

Missimer Henry G., Race ab Hanover

HOSIERY MANUFACTURERS.

Norristown Hosiery Co., 19 Plum

HOTELS.

American House, Leaman & Kohler, High c Washington

D. M. YOST & CO. CUT Floor Oil Cloths ANY DESIRED WIDTH.

THE DAILY REGISTER has a LARGER CIRCULATION than any other Daily Paper in Norristown. . .

HOTELS, CONTINUED.

Commercial, L. L. Bechtel, 151 High
Eschbach M. Mrs., 126 Queen
Gilbert Bros., 265 High
Kelly E. A., 29 N Washington
Mansion House, Maurice E. Gilbert, 990 High
Merchants', E. H. Gilbert & Co., High c York
Mill Park, F. K. Pennypacker, High opp Warwick Furnace
Montgomery House, William O'Brien, 226 and 228 High
Shuler House, Mrs. E. T. Shuler, 132-140 High
Turner W. W., 118 Queen
Wahl J. E., High bel Mt. Vernon
York St., A. K. Essig, York c 2d

INSURANCE, CONTINUED.

Selinger & Bowen, 18 N Hanover
Shaner Aaron K., 156 High
U. S. Industrial Ins. Co., 156 High
Weber & Wanger, 227 High

IRON FENCE MFRS.

Weller & Garber, 119 N York

IRON MANUFACTURERS.

Glasgow Iron Co., Glasgow Station and High ab Manatawny
Potts Bros. Iron Co., ltd, Charlotte c Water
Pottstown Iron Co., Washington opp South
Warwick Iron Co., P. & R. R. R. nr limits

JUNK DEALER.

Mehlmann Geo., 215 N Evans

"To find a name you must know how to spell it."

ICE DEALERS.

Pennypacker F. K., High opp Warwick Furnace
Pottstown Cold Storage Ice Co., Queen c York
Sassaman & Son, 401 Walnut

ILLUMINATING COMPANIES.

Pottstown Gas Works, York bel Queen
Pottstown Light, Heat and Power Co., Queen bel Hanover

INSURANCE.

Bair Christian G., 425 High
Brown W. R., 156 High
Lessig & Bliem, 68 N Washington
Metropolitan Ins. Co., 302 High
Mutual Fire Insurance Co., 67 S Hanover
Prudential Ins. Co., 156 High
Reinert David F., 307 High

JUSTICES OF THE PEACE.

Bair C. G., 425 High
Byers Joshua, 56 High
Graham D. F., 402 Cherry
Neiman J. M., 230 High
Reinert David F., 307 High
Rutter T. G., High c Rutter's la
Sassaman H. S., 371 N Evans

LAUNDRIES.

Eureka Steam Laundry, W. H. DeWitt, propr, 11 and 13 N Charlotte
Kee Joe, 15 N Hanover
Sing Charlie, 360½ High

LAWYERS.

Evans Miller D., 232 High
Hendricks A. H., 227 High
Kane E. F., 56 High
Maxwell James H., 159 High
Saylor H. D., 156 High

LEATHER AND FINDINGS.

Lessig Charles W., 224 High

Adam Scheidt Brewing Co.'s Norristown Porter and Ale, Made of Choicest Hops and Best Barley Malt only.

LIVERY, BOARDING, SALE AND EXCHANGE STABLES.
Bertolet S. S., 117 N Washington
Hartman J. E., 176 N York
Hiltebeitel F. M., 19 N Washington
Neiman Isaiah, 126 King
Sostman C., 225 South
Swinehart H. Y. & Bro., 15 S York
VanBuskirk H., 142 King
Willauer G. W., 150 King

LUMBER.
Althouse J. Frank, 64 S Franklin
Egolf P. L. & Son, 134 Chestnut
Healy J. A. & Bro., 412 Laurel and 360 High

MACHINIST.
Supplee C. D., Buttonwood al bel Hanover

BLACK SILKS warranted not to cut. D. M. YOST & CO.'S, Main and DeKalb, Norristown.

MARBLE AND GRANITE WORKS.
Minter H. L., 71 N Hanover
Shenton H. A., 26 S Hanover
Storb Horace, 149 High

MEAT MARKETS.
Davidheiser W. K., 312 Walnut
Detweiler & Redcay, 16 N Hanover
Endy David D., 58 High
Endy W. H., 390 N Charlotte
Engle J. K., 615 Chestnut
Engle J. W., 129 N Washington
Erb Edwin G., 180 N York
Herzstein N., 89 S Franklin
Hoffman H. K., 354 N Charlotte
Johnson A. W., 897 Queen
Keck Jonathan Y., 19 E 3d
Leveille F. & Son, 219 N Washington

MEAT MARKETS, CONT'D.
Muench E. E., 445 Beech
Printz Adolph, 111 S Washington
Romich M. G., 14 N Washington
Schwartz E., 603 Linden av
Slonaker M. Y., 222 N Charlotte
Spatz Daniel, 304 High and Cherry ab Franklin
Stetler W. H., 449 High and 262 King
Swift Bros., 18 S York

MERCHANT TAILORS.
Dampman H. P., 253 High
Erb J. H., 164 N Charlotte
Geyer D. F., 501 High
Kehl Wm. G. & Bro., 240 High
Lutz J. George, 305 High
Miller S. & Son, 204 and 210 High
Yergey G. H., 14 S Hanover

MILK DEALERS.
Acker F. E., 318 Cherry
Hartman W. H., 8 Beech
Levengood D. D., 1067 Queen
Liggett William, 618 King

MILLINERS.
Cadwalader A. B., 237 High
Devinney & Bossert, 259 High
Mills Ellis, 239 High
Supplee Mary E., 215 High

NAIL MANUFACTURERS.
Ellis & Lessig Steel and Iron Co., High ab Manatawny

NEWS DEALERS.
Boettner J. W. E., 19 S Hanover
Union News Co., P. & R. R. R. depot

NEWSPAPERS.
Pottstown Newspapers, see p. 295

NOTARIES PUBLIC.
Davis Lewis H., 302 High

BENJ. QUILLMAN'S Tinware is all made in his own —Shops,— Cor. Main and DeKalb.

NOTARIES PUBLIC, CONT'D.
Maxwell James H., 159 High
Rutter M. R., 72 S Hanover

NOTIONS.
Maris W. E., 12 N Hanover
Rambo C. W., 229 High
Shaner, Romich & Co., 235 High
Zimmerman Wolf, 450 E High

PAINTERS AND PAPERHANGERS.
Antrim W. L., jr., 22 N Hanover
Antrim W. M., 67 N Charlotte
Focht W. D., 354 Beech
Gibble L. H., 25 N Hanover
Glase M. L., 47 King
Klink W., 440 Walnut
Leh H. M., 510 N Charlotte
Lessig & Stofflet, 402 Walnut
Longacre Sam'l R., 380 High
Miller Wilson, 269 N York

"To find a name you must know how to spell it."

Showalter J. W., 180 N Charlotte
Yerger D. M., 125 N Wash'n

PHOTOGRAPHERS.
Andre A. John, 233½ High
Lachman I. S. & Son, 208 High
Somiesky Richard, 254 High

PHYSICIANS.
Ashenfelter Wm. J., 204 King
Davis John, 112 S Hanover
Davis Wm. J., 269 King
Eck Wm. H., S W c Hanover and Walnut
Hatzfield Joseph A., 421 High
Heffner O. C., 325 King
Johnson Elmer E., 404 High
Keller Frank B., 335 High
Knapp W. A. B., Pottstown Hospital
Knipe F. M., 53 High
Mauger E. B., Glasgow rd
McKinney W. G., 238 King
Neiman Howard Y., 322 King
Porter J. Elmer, 344 High

PHYSICIANS, CONTINUED.
Ritter J. E., 310 High
Rossiter Edwin B., 343 High
Shaner W. Bunting, 56 King
Swavely S. B., 79 N Wash'n
Todd John, 301 Chestnut
Trego Cyrus, 119 High
VanBuskirk F. W., 63 N Hanover
Withers M. A., 271 High
Yocom Chas. A., 365 Chestnut
Yorgey L. C. B., 6 N Charlotte

PIANOS AND ORGANS.
Gilbert G. W., 221 High
Kuser Henry S., 306 High
Trout Elam B., 606 High

PICTURE FRAME MFR.
Carty Lewis, jr., 215 High

PLANING MILLS.
Fisher J. Mengle, Apple ab Washington
Krause G. A., 4th bel York

PLUMBERS AND GAS FITTERS.
Bannon A. C., 505 High
Davis Hezekiah B., 305½ High

PRINTERS, BOOK AND JOB.
Binder Wm. J., S E c High and Charlotte
Daily News Pub. Co., 18 N Hanover
Davis William, 156 High
Eberle A. T., 24½ N Charlotte
Fries Benj. F., 551 Chestnut
Kugler J. G., 221 High
Saylor Lewis R., 1 S Hanover

PRODUCE.
Amole J. E., 270 King
Buckwalter J., 936 Queen
Young M. A. & Co., 244 High
Young W. H. & Co., Queen c York

REAL ESTATE.
Bair C. G., 425 High
Bramcote Land Co., 156 High
Brant J. F., 782 N Adams
Brown W. R., 156 High

ADAM SCHEIDT BREWING CO., Brewers —OF— Standard Lager Beer, Made of the Best Malt and the Choicest Hops only. . . .

REAL ESTATE, CONTINUED.
Reinert David F., 307 High
Weber & Wanger, 227 High

RESTAURANTS.
Bardman William, 2d c York
Bossert George, 247 High
Guest Bros., 135 High
Knoth Henry, 127 High
Law M., 50 S Hanover
Miller S. D., 15 N Hanover
Moser Nathan, 133 High
Polhamus J. G., 447 High

ROOFER.
Missimer J. W., rear 433 King

SALOON.
Herter Ernest, 419 Water

SCALE MANUFACTURER.
Buckwalter H. A., 108 N Manatawny

SEWING MACHINES.
Crosby L. E., 30 High
Graham Thos. J., 319 High

SOAP MANUFACTURER.
Lessig M. S., Water bel Penn

TELEGRAPH COMPANIES.
Delaware & Atlantic Tel. and Telephone Co., 159 High
Philadelphia, Reading & Pottsville, Security bldg
Postal Tel. Cable Co., 18 N Hanover [ltd, 3 S Hanover
Pottstown District Tel. Co.,
Western Union, Security bldg

TEXTILE MFRS.
Bannockburn Mills, High, Stowe

TRUST AND SAFE DEPOSIT CO.
Security Co., High c Hanover

UNDERTAKERS.
Fillman J. M., 166 N Charlotte
Gilbert J. G., 112 N Wash'n
Rimby Mahlon, 107 Chestnut
Maxwell W. H., 439 High

UPHOLSTERER.
Wilson George W., 429 High

VARIETIES.
Barr W. L., 157 High
Edelman F., 87 S Franklin

For Health and Comfort, YOST'S TAILOR-MADE CORSETS excel all others. D. M. YOST & CO., MAIN AND DEKALB.

STONE, LIME AND SAND.
Hallman Wm., Evans c Laurel
Nagle G. W. & Co., Manatawny nr limits

STOVES AND TINWARE.
Baily M. W., 252 High
Faber Lewis, 376 High
Geyer's W. B. Sons, 326 N Charlotte
Kepner C. G., 129 N York
Mowrey Peter G., 105 High
Umstead Bros., 828 South
Wentzel O. W., 453 High

STOVE MANUFACTURERS.
March-Brownback Stove Co., (The), South c Charlotte

TEACHERS, MUSIC.
Berry F. V., 112 N Evans
Engle A. R., 357 Laurel
Gilbert G. W., 221 High
Huntsberger H., 22 N Charlotte
Miller J. F., 361 Walnut
Missimer Emma B., 23 Beech
Moses H. Mrs., 561 High
Schmulowetz I., 423 High
Weitzenkorn A., 141 High

VETERINARY SURGEONS.
Davidheiser A. K., 11 S Hanover
Gilbert Elwood G., 116 High

WATCHMAKERS AND JEWELERS.
Crecelius H. F., 123 High
Hartenstine A., jr., 206 High
Hartenstine L., 13 S Hanover
Kerper Edmund, 220 High
Ritter C. W., 20 N Hanover
Stone W. L., 250 High

WHEELWRIGHTS.
Bertolet E. A., 62 N York
Nagle T. F., 269 N York

WINES AND LIQUORS.
McGrath J. T., 548 King
Taylor Thomas, 68 High
Wetherhold S. B., 37 High

In THE DAILY REGISTER Advertisers can reach Town and Country People.

BOYD'S
1894
POTTSTOWN DIRECTORY.

ABBREVIATIONS USED IN THIS DIRECTORY.—Ab., above; al., alley; av., avenue; bel., below; bet., between; bldg., building; bookkpr., bookkeeper; c., corner; do., same; E., east; ft., foot; h., home; la., lane; mkr., maker; mfr., manufacturer; mgr., manager; N., north; nr., near; Pa., Pennsylvania; rd., road; R. R., railroad; sq., square; S., south; W., west; wid., widow.

A

Abram Frederick, laborer, h Glasgow rd, Stowe
Achy Samuel G., laborer, h 514 N Evans
Acker Filmore E., milk, 318 Cherry, h do
ADAMS EXPRESS CO., George M. Mintzer, agt, 212 High
Adams Louis M., puddler, h 23 W 4th

"To find a name you must know how to spell it."

Adams Matthias, laborer, h beyond R. R. station, Stowe
Adamski George, laborer, h 533 Water
Ahner George P., conductor, h 312 Beech
Aiken H. O., teacher Hill School, h do
Albright Henry L., laborer, h 477 N Evans
Albright Jacob L., laborer, h 512 N Evans
Albright Reuben B., laborer, h 255 N Penn
Albright William H., (Albright & Hoffman), h 4 E 4th
Albright & Hoffman, (William H. Albright and Oliver S. Hoffman), grocers, 214 York
Allaway Thomas W., h Shuler House
Allen James, porter Shuler House
Allen Jennie, wid Richard H., h 107 King
Allen Maggie Mrs., h 130 King
Allen Mahlon, laborer, h 408 Walnut
Altenderfer Abraham L., helper, h 26 S Franklin
Altenderfer Daniel B., engineer, h 125 E 3d
Altenderfer Elmer E., chemist Warwick Iron Co., h 14 E 3d
ALTHOUSE J. FRANK, lumber, coal and lime, and mfr Grant Washing Machines, 64 S Franklin, h 74 N Franklin
AMERICAN HOUSE, Leaman & Kohler, High c Washington

ADAM SCHEIDT BREWING CO., Brewers of Standard Lager Beer, Ale, Porter and Brown Stout. Norristown, Pa.

Ames Kate, dressmkr, h 34 E 4th
Ammon Birdella Mrs., h 914 Queen
Amole Eber H., laborer, h 609 King
Amole George B. M., wood dealer, h 508 Lincoln av
Amole Jacob E., produce, 270 King, h al rear 262 Walnut
Amole Rose, wid Allen, h 71 S Hanover
Ancona Charles P., clk, 307 High, h 536 N Charlotte
ANCONA E. P., druggist, 307 High, h 333 do
Ancona Frederick W., h 333 High
Anderson Laura Mrs., h 419 Jefferson av
Anderson Nathaniel C., shoemkr, h 317 N Evans
Anderson William, riveter, h 673 Walnut
Andik John, laborer, h nr Warwick Furnace
Ando George, laborer, h nr Warwick Furnace
Ando Michael, laborer, h nr Warwick Furnace
Andolik George, laborer, h nr Warwick Furnace
Andre A. John, photographer, 233½ High, h 123 N Hanover
Andre Charles A., draftsman, h 123 N Hanover
Andre Matilda C., wid John A., h 123 N Hanover
Angstead Henry, laborer, h 538 Spruce
Antrim Daniel K., roller, h 445 South
Antrim Daniel O., painter, h 364 Walnut
Antrim Harry F., catcher, h 869 South

D. M. YOST & CO. sell Standard Makes of Henriettas ten per cent. less than other houses.

Antrim Philip H., weigher, h 445 South
Antrim William L., jr., paperhanger, 22 N Hanover, h do
Antrim William M., painter, 67 N Charlotte, h 364 Walnut
Apple Hannah M., h 237 N Charlotte
Apple Sarah J., h 237 N Charlotte
Armpriester Cyrus C., stove mfr, h 7 Walnut
Armpriester Elizabeth, wid Samuel, h 156 N Evans
Armpriester Emerson B., laborer, h 10 Walnut
Armpriester Martha W., h 7 Walnut
Arms Amelia D., wid John W., h 107 King
Arms George T., clk, High ab Manatawny, h 107 King
Arms Mary E., teacher, h 107 King
Armstrong George W., roll turner, h 342 Walnut
Arndt Daniel L., laborer, h 233 N Evans
Arndt Ferdinand, helper, h 317 Grant
Arters Davis H., laborer, h 566 West
Artim John, laborer, h nr Warwick Furnace
Artz Elmer E., boilermkr, h 53 Beech
Artz Theodore, laborer, h 26 E 2d
Ashburner Charles H., treas, h 261 Chestnut
ASHENFELTER WILLIAM J., physician, 204 King, h 30 N Hanover
Atkinson Matilda, wid Thomas, h 211 High

A General —Line of— HARDWARE at BENJ. QUILLMAN'S, Cor. Main and DeKalb.

Atlantic Refining Co., oil, Manatawny c P. R. R.
Auchenbach Frank, (W. Auchenbach & Sons), h 123 High
Auchenbach Harry, (W. Auchenbach & Sons), h 232 King
Auchenbach William, (W. Auchenbach & Sons), h 123 High
AUCHENBACH W. & SONS, (William, Harry and Frank), wholesale grocers, Queen opp P. & R. depot
Auchey James, janitor Security bldg, h 117 High
Auchy Frank H., h 211 High
Auchy George B., (Lafferty & Auchy), h 211 High
Auchy Peter F., bricklayer, h 452 Chestnut
Audolff John F., laborer, h 4th ab York
Auman Christianna, wid Henry, h Henry beyond limits
Auman Franklin D., puddler, h Mintzer ab Beech
Auman George D., blacksmith, h 163 S Franklin
Auman Harvey, helper, h 799 Beech
Auman John, laborer, h 310 N York
Auman Joseph T., laborer, h 786 Lincoln av
Auman Sarah, h 138 Walnut
AURAND CELESTINE V. B. Rev., pastor Salem Church of the Evangelical Association, h 320 Walnut

"To find a name you must know how to spell it."

Auvorski Joseph, laborer, h 625 Water
Ayres John W., salesman, h 172 S Washington

B

Bach George W., harnessmkr, h 344 E Chestnut
Bach John A., puddler, h 782 Beech
BACH WILLIAM P., postmaster, 9 S Hanover, harness, 208 High, h 344 Chestnut
Bach William P., jr., harnessmkr, h 477 N Franklin
Bachman Annie, h Hill School
Bachman John, molder, h 333 N Evans
Baer George H., stenographer, Bailey nr R. R., h Merchants' Hotel
Bahr Jacob S., hats, 161 High, h 65 King
Bahr William, laborer, h 456 Spruce
Bailey Richard W., treas Glasgow Iron Co., h at Glasgow
BAILY MIFFLIN W., stoves and tinware, 252 High, h 316 King
BAIR CHRISTIAN G., justice of the peace, conveyancer, real estate, insurance, 425 High, h 553 do (see adv)
Bair George P., barber, 1 S Hanover, h 516 N Charlotte
Bair Samuel G., assessor, h Rutter's la ab High
Baker Cleaver W., carpenter, h 515 N Evans

Adam Scheidt Brewing Co.'s Bottling Dept., Bottlers of Lager Beer, Pale Ale, Special Pale Ale, NORRISTOWN, PA.

Baker Edward H., watchman, h 249 Queen
Baker Esther, wid Daniel, h 245 Walnut
Baker Howard B., asst supt, 156 High, h 19 W 3d
Baker Jeremiah, watchman, h 15 W 3d
Baker John, laborer, h 138 Beech
Baker John E., insurance agt, h 181 N Franklin
Baker Lewis E., roller, h 515 N Evans
Baker William B., screwsman, h 475 N Franklin
Baker William L., laborer, h 15 W 3d
Balak Michael, laborer, h nr Warwick Furnace
Baldwin Robert J., h 20 N Charlotte
Baldwin Sarah M., h 20 N Charlotte
Balthaser Samuel S., puddler, h Henry nr limits
Banghart Edgar, laborer, h 1 W 5th
Bank Benjamin, laborer, h 355 Jefferson av
Banks Charles E., machinist, h 741 Beech
Banks James, machinist, h 923 South
Banks W. Wilbur, machinist, h 435 High
Bannockburn Mills, William Achenbach, pres; Jacob Fegely, treas; J. H. Bromley, sec; textile mfrs, High, Stowe
Bannon Andrew C., plumber, 505 High, h 516 King
Barcak Valentine, laborer, h 525 Water

Largest *DRY GOODS and CARPET HOUSE* in MONTGOMERY COUNTY. D. M. YOST & CO., Main and DeKalb, Norristown.

Bardman William, restaurant, 2d c York, h 119 King
Barley Albert G., piler, h 208 Oak
Barlow Harvey, (J. W. Evans & Co.), h 79 N Franklin
Barlow Lydia A., wid Owen E., h 18 High
Barlow Mahlon, fireman, h 23 Walnut
Barr Harvey, heater, h 364 Cherry
Barr Joseph, engineer, h 3 High
Barr Oliver, fireman, h 5 High
Barr William L., varieties, 157 High, h do
Barret John, laborer, h E High bel limits
Bartchak Anton, laborer, h 608 N Grant
Bartlett Maurice, tailor, h Merchants' Hotel
Bassett Chrissie B., teacher, h 26 High

C. G. BAIR,
Life and Fire, Justice of Peace,
AND GENERAL BUSINESS AGENT.
COLLECTIONS PROMPTLY ATTENDED TO.
425 High Street, - - POTTSTOWN, PA.

THE DAILY REGISTER gives the NEWS of the WHOLE COUNTY.

Bassett Joseph J. H., h 26 High
Batezell William R., mason, h 474 Spruce
Batman Frank, laborer, h 1118 Centre av
Batman Jacob, helper, h 643 Spruce
Batman Mary, wid Henry, h 643 Spruce
Bauer Alexander S., shoemkr, 47 E 4th, h 17 E 5th
Bauer Edwin, roller, h 21 E 4th
Bauer Frank S., painter, h 369 Beech
Bauer George W., h 356 South
Bauer James B., laborer, h 863 South
Bauer Jeremiah S., shoemkr, 113 N Washington, h 429 Chestnut
Bauer John G., laborer, h 461 N Franklin
Bauer Rebecca, wid John, h 21 E 4th
Bauer Samuel B., machinist, h 371 Walnut
Baum Frank D., clk, 132 High, h 24 Beech
Baum Linda, wid Ellwood, h Franklin nr King
Baum William, bricklayer, h 478 N Franklin
Baumeister Christian, puddler, h 435 Walnut
Bause John, trimmer, h 353 Jefferson av
Bauss Osman R., carpenter, h 370 N Evans
Baver Addison, butcher, h 619 N State
Baver Mary, wid Solomon, h 175 N Evans

"To find a name you must know how to spell it."

Baver Simon, carpet weaver, h 412 Walnut
Beam Frank Q., molder, h 557 Lincoln av
Bean Annie M., h 244 South
Bean Christian S., laborer, h 537 West
Bean Ellis, laborer, h 557 Washington Hill rd
Bean George, catcher, h 231 Water
Bean Jacob, helper, h 244 South
Bean Jacob, laborer, h 935 Queen
Bean John, engineer, h 244 South
Bean Nathaniel, leverman, h 244 South
Bean Rebecca, wid Benjamin, h 244 South
Bearbish Michael, laborer, h nr Warwick Furnace
Beaver Walter E., boilermkr, h 208 Oak
Bechler Joseph, laborer, h 127½ N Warren
Bechtel Augustus L., engineer, h Glasgow rd, Buchananville
Bechtel Catharine, wid George W., h 958 Queen
Bechtel C. William, roller, h 432 Cherry
Bechtel David J. F., (Mayo, Bechtel & Co.), h 465 N Franklin
Bechtel Eliza B., wid George W., h Berks, Buchananville
Bechtel Elizabeth Y., h 518 King
Bechtel Frank, laborer, h Grosstown rd beyond limits
Bechtel George W., clk Commercial Hotel, h 117 High

Adam Scheidt Brewing Co.'s Bottling Dept., Bottlers of all kinds of Carbonated Beverages, made from the PUREST SPRING WATER.

Bechtel Harold B., inspector, h 414 South
Bechtel Harry Mc., foreman, h 48 King
Bechtel Harry R., laborer, h Berks, Buchananville
Bechtel Howard, printer News, h 225 Walnut
Bechtel Jacob, h 604 High
Bechtel James B., laborer, h Glasgow rd, Buchananville
Bechtel Jefferson D., laborer, h Vine, Buchananville
Bechtel John, laborer, h Grosstown rd beyond limits
Bechtel John B., laborer, h 22 S Franklin
Bechtel Joseph, nailer, h 518 King
BECHTEL LEWIS L., Commercial Hotel, 151 High, h do
Bechtel Lewis W., puddler, h Berks, Buchananville
Bechtel Louis R., helper, h Vine, Stowe
Bechtel Maria U., wid David R., h 414 South
Bechtel Sophia, wid George W., h 272 Beech
Bechtel Sophia, wid John L., h Berks, Buchananville
Bechtel William W., carpenter, h Berks, Buchananville
Bechtel Wright, clk, High ab Manatawny, h Commercial Hotel
Bechtold Sallie A., wid Charles, h 255 Walnut
Beck Alice S., saleslady, h 37 E 5th
Beck Annie S., saleslady, 155 High, h 37 E 5th

D. M. YOST & CO. sell more CARPETS, OIL CLOTHS and SHADES than all the other stores in town combined.

Beck Henry, laborer, h 37 E 5th
Becker Felix, engineer, h 125 High
Beckwith George C., h 68 N Charlotte
Beecher Frank, puddler, h 868 Queen
Beecher John H., salesman, 223 High, h 643 do
Beecher Lindley R., cashier, 223 High, h 315 King
Beecher Lyman, (L. & W. C. Beecher), h 315 King
BEECHER L. & W. C., drygoods, 223-227 High
BEECHER MYERS C., mgr, 256 High, h 248 N Charlotte
Beecher William C., (L. & W. C. Beecher), h 643 High
Beekley G. B. McClellan, teamster, h 761 Queen
Beekley Thomas, contractor, h 758 High
Beekley T. Irvin, laborer, h 601 King
Beerbrower Arthur, printer News, h Central Hotel
Beerbrower Frank J., barber, h 458 Spruce
Beerbrower William L., engineer, h 458 Spruce
Beerer Flora F., asst postmaster, 9 S Hanover, h 220 Chestnut
Behle Edward, confectioner, 110 S Hanover, h do
Behle Julia, clk, 110 S Hanover, h do
Behn Oliver, laborer, h 228 South
Behney Charles, fireman, h 36 W 3d
Behney George, puddler, h 8 Walnut

Novelty Heaters and —Excelsior Ranges— are for —sale— only by BENJ. QUILLMAN, Cor. Main and DeKalb.

Behney Harper L., laborer, h 26 W 3d
Behney John, laborer, h 36 W 3d
Behney John A., tobacconist, 108 S Hanover, h do
Behney Reuben F., cigarmkr, h 466 N Evans
Behney Richard, roller, h 6 W 4th
Behney William S., roller, h 36 W 3d
Bell Albert, painter, h 311 South
Bell Calvin, engineer, h 306 N York
Bell Franklin N., puddler, h Glasgow rd beyond Buchananville
Bell J. George, shoemkr, Berks, h do, Buchananville
Bell Jonathan G., h Glasgow rd beyond Buchananville
Bell Samuel W., puddler, h Glasgow rd beyond Buchananville
Bell William, iron worker, h 306 N York
Beltz Daniel, cigarmkr, h 224 Queen
Beltz Henry, laborer, h 235 South
Beltz Michael, engineer, h 224 Queen
Beltzer John, laborer, h 726 Lincoln av
Beltzer Joseph, laborer, h 755 Walnut
Benner Amanda H., wid John, h 402 Beech
Benner J. Frank, insurance agt, h 402 Beech
Bender Benjamin, laborer, h 537 Spruce
Bender J. Henry, laborer, h 1135 Queen

"To find a name you must know how to spell it."

Benner Clara V., h 402 Beech
Bennett David, saloon, h 240 King
Bennett John J., laborer, h 118 N Charlotte
Berge Hannah M., stripper, h 37 W 4th
Berge Maria, wid William, h 37 W 4th
Berge William, shipper, h 37 W 4th
Berkey George W., laborer, h 428 West
Berkey Roland, puddler, h 453 Beech
Berkhimer Albert A., puddler, h 352 Lincoln av
Bernhart Aldes J., bookkpr, h 158 Keim
Bernhart Henry M., laborer, h 22½ W 4th
Bernhart Samuel S., brakeman, h 9 W 4th
Bernheisel Levi, h 267 Beech
Berry Anna E., wid Lyman, h 112 N Evans
Berry Frances V., music teacher, h 112 N Evans
Berry William A., clk, 229 High, h 112 N Evans
Berta John, laborer, h nr Warwick Furnace
Bertolet Annie E., weaver, h 365 New
Bertolet Ephraim A., wheelwright, 62 N York, h 325 Chestnut
Bertolet George L., laborer, h 370 Apple
Bertolet Jacob T., printer, h 325 Chestnut
Bertolet Mary, wid Albert G., h 365 New

ADAM SCHEIDT BREWING CO., Brewers —OF— Standard Lager Beer, Made of the Best Malt and the Choicest Hops only. . . .

Bertolet Mary A., wid Samuel P., 367 Chestnut
Bertolet Morris F., heater, h 365 New
Bertolet Olivia, wid Henry, h 440 High
Bertolet Samuel H., bricklayer, h 340 Walnut
Bartolet Samuel S., livery, 117 N Washington, h 457 Beech
Bertolet William, laborer, h 365 New
Bertolette Elizabeth, h 324 High
Beshore Ellsworth S., (E. S. Beshore & Co.), h 428 High
BESHORE E. S. & CO., druggists, 203 High
Bettman John, furnaceman, h 307 High
Betz Louisa, wid William, h 147 Beech
Bewley Elwood C., laborer, h 516 Spruce
Beyer Harry M., driver, h 353 N Charlotte
Bhare Abraham L., carter, h 117 N Warren
Bicer Charles, butcher, h 344 Lincoln av
Bickel Alice M., dressmkr, h 319 High
Bickel Augustus H., clk, h 68 S Charlotte
Bickel Fred J., helper, h Hanover av nr limits
Bickel George W., carpenter, h 389 N York
Bickel Jacob F., carpenter, h 379 N York
Bickel James A., blacksmith, h 361 N Evans
Bickel J. Levi, laborer, h 544 Walnut
Bickel John B., clk, 235 High, h 389 N York

Cloths and Cassimeres at YOST & CO.'S For MEN and BOYS, is the most complete in town. {Managed by WM. BEAN.

Bickel Louis, h 420 Walnut
Bickel Mary J. Mrs., h 319 High
Bickel Milton A., driver, h 207 West
Bickel O. Belle, saleslady, 256 High, h 319 do
Bickel Oliver A., iron marker, h 68 S Hanover
Bickhart George, laborer, h 923 Walnut
Bickhart Jacob, h al rear 167 N Evans
Bickhart J. Harry, piler, h 1148 High
Bickhart Milton, furnaceman, h 18 W 4th
Biederwolf Elizabeth, teacher, h 365 Cherry
Biederwolf George J., laborer, h 365 Cherry
Biederwolf Philip P., laborer, h 365 Cherry
Biehl Daniel, laborer, h 285 N Manatawny
Biehl Daniel, jr., puddler, h 285 N Manatawny
Biehl Franklin S., nail cutter, h 35 E 2d
Biehl Henry, driver, h 35 E 2d
Biehl Lloyd, puddler, h Manatawny c 3d
Bieler Jacob J., laborer, h 340 Jefferson av
Billger Lidy, helper, h 709 Walnut
Billger Lizzie, stockingmkr, h 419 Walnut
Billger Samuel, laborer, h 419 Walnut
Binder Eliza, wid Jesse, h 75 S Hanover
Binder Elizabeth S., dressmkr, h 120 S Charlotte

THE REGISTER is the Only Democratic Daily Paper in the County.

Binder Ernest R., clk, 122 High, h 323 Chestnut
BINDER HILTON S., reporter Daily Pottstown Ledger, h 267 King
Binder Jacob W., teacher, h 6 N Hanover
Binder Jeremiah H., h 323 Chestnut
Binder Mahlon M., barber, 131 High, h 123 E 3d
Binder Malinda, wid Aaron, h 440 Chestnut
Binder Stephen M., baggage agt P. R. R., h 20 N Penn
Binder Susan P., wid Jacob, h 21 S Evans
BINDER WILLIAM J., editor and proprietor Daily Pottstown Ledger, S E c High and Charlotte, h 267 King
Binder William L., mgr, 18 N Hanover, h 330 Chestnut
Binder William M., piano tuner, h 323 Chestnut
Bingaman Catharine, wid John, h 478 N Franklin
Binnix Charles W., foreman, h 148 Chestnut
Bisbing Henry, molder, h 725 N Charlotte
Bishop Mary E., dressmkr, h 345 Chestnut
Bishop Orlando F., laborer, h 51 Beech
Bishop William S., carpenter, h 30 E 4th
Bitting Irving S., laborer, h 536 King
Bitting Isaac K., painter, h 511 Beech
Bitting John S., carpenter, h 536 King

"To find a name you must know how to spell it."

BITTING JONATHAN W., grocer, 320 N Charlotte, h do
Bitting Joseph S., carpenter, h 468 Spruce
Bitting William K., mason, h Vine, Stowe
Black Benjamin H., barber, h 131 Chestnut
Black Charles W., laborer, h 366 Chestnut
Black Clara M., saleslady, 239 High, h 366 Chestnut
Black J. Edwin, roller, h 366 Chestnut
Black William R., tinsmith, h 557 Queen
BLADE (THE), Lewis R. Saylor, publisher, 1 S Hanover
Bliem Daniel W., draftsman, Bailey nr R. R., h 60 S Charlotte
Bliem Franklin, farmer, h N Charlotte beyond limits
Bliem Henry H., (Lessig & Bliem), h 662 Walnut
Bliem Isaac H., shoemkr, 613 Chestnut, h 662 Walnut
Bliem Jacob H., bricklayer, h 217 Jefferson av
Bliem John H., farmer, h 845 N Charlotte
Bliem J. Stauffer, clk Citizen's Nat. Bank, h Shuler House
Bliem William S., supt, h 60 S Charlotte
Boalton Elizabeth, wid Bentley, h ab Manatawny nr limits
Boalton George, puddler, h ab Manatawny nr limits
Boalton Henry J., laborer, h ab Manatawny nr limits

Adam Scheidt Brewing Co.'s Bottling Dept., Bottlers of Fine Lager Beer, Ale and Porter, especially for Family Use. . . .

Board of Health, 301 Chestnut
Boardley Catharine, wid William, h Keim bel High
Bobbenmoyer Catharine A., wid John F., h 321 Cherry
Bockus C. Gerald, nailer, h 543 Chestnut
Bodnard Stephen, laborer, h Water nr Bailey
Bodner John, laborer, h Chestnut, Stowe
BOETTNER JOHN W. E., news depot and musical instruments, 19 S Hanover, h 260 Beech
Boettner Justus W., laborer, h 217 N Evans
Bollinger William H., candymkr, h 208½ N Charlotte
Bolton Benjamin, helper, h Manatawny nr limits
Bond Harry, clk, 271 High, h 322 Chestnut
Bond John H., letter carrier, h 322 Chestnut
Bond W. Frank, laborer, h 322 Chestnut
Bonner John A., h 434½ Cherry
Bontempo John, foreman, h 261 Queen
Book Frederick, laborer, h rear 350 Chestnut
Boone Amos S., salesman, 223 High, h 21 King
Boone Andrew J., brakeman, h 44 High
Boone Daniel S., machinist, h 379 Cherry
Boone Frederick L., laborer, h 21 King
Boone Huizinga M., clk, 271 High, h 604 do
Boone Samuel L., clk, h 220 N Penn

D. M. YOST & CO., Manufrs. of Awnings and Tents. All Styles of Stripes on hand.

Borneman Charles M., laborer, h 265 Beech
Borneman Daniel R., carpenter, h 908 High
Borneman William, huckster, h 265 Beech
Borough Hall, 241 King
Bortman Jonathan, blacksmith, h 420 Beech
Bortman W. Harvey, clk, h 420 Beech
Boruski Joseph, laborer, h 615 N Grant
BOSSERT GEORGE, restaurant and cigars, 247 High, h 246 Chestnut
Bossert Henry R., h 246 Chestnut
Bossert John M., clk, 122 High, h 246 Chestnut
Bossert Mary E., (Devinney & Bossert), h 246 Chestnut
Bossert William H., tinsmith, h 333 Walnut
Bosworth Virginia S., music teacher, h 159 High
Bott Milton, helper, h 307 High
Bottomley Mary, wid James, h 316 N Charlotte
Botzak John, laborer, h nr Warwick Furnace
Boughter Eli J., carpenter, h 432 High
Boughter Henry L., puddler, h Berks, Buchananville
Boughter John R., nailer, h 432 High
Boughter Mary P., clk post office, h 432 High
Boughter Rachel, wid Henry, h Berks, Buchananville
Boughter S. Vallie, milliner, 239 High, h 432 do

BENJ. QUILLMAN, Main, Cor. DeKalb, is the manufacturers' agent —for all the leading— HEATERS, STOVES —AND RANGES.—

Boughter William J., machinist, h 432 High
Bowen C. Hassell, (Selinger & Bowen), h 703 High
Bower Henry E., machinist, h 62 Chestnut
Bower Joel B., dentist, 255 High, h at Boyertown
Bowlick John, laborer, h 635 Water
Bowman Ammon, laborer, h 273 N Penn
Bowman Franklin, puddler, h Glasgow rd, Buchananville
Bowman George S., laborer, h 338 Jefferson av
Bowman Zachariah, blacksmith, h 218 Chestnut

BOYD W. H., publisher of Pottstown and other standard directories; home office, 1411 Perkiomen av, Reading, Pa.

(TRADE MARK.)

Boyer Abraham, puddler, h 626 Chestnut
Boyer Alberta, dressmkr, 207½ High, h 366 Beech
Boyer Alice, saleslady, 239 High, h 422 Cherry
Boyer Andrew J., stocker, h 366 Beech

"To find a name you must know how to spell it."

Boyer Bertha J., cigarmkr, h 320 Chestnut
Boyer Charles B., blacksmith, h 422 Cherry
Boyer Edward, farmer, h Grosstown rd beyond limits
Boyer E. Bailey, clk P. R. R. freight depot, h 428 South
Boyer Enoch S., conductor, h 42 E 4th
Boyer Franklin K., butcher, h 17 E 3d
Boyer George R., marker, h 345 Laurel
Boyer George W., plasterer, h 227 N Evans
Boyer Henrietta, wid John, h 415 South
Boyer Henry B., brick mfr, h 405 Jefferson av
Boyer Jacob B., laborer, h 246 Beech
Boyer James F., carpenter, h 254 Walnut
Boyer J. Burdell, laborer, h 867 South
Boyer Jeremiah H., h 449 High
Boyer J. Frederick, puddler, h 249 Beech
Boyer J. Lewis, shoes, 445 High, h 438 King
Boyer John, h 9 E 3d
Boyer John B., blacksmith, h 422 Cherry
Boyer John H., clk, 271 High, h 345 Laurel
Boyer John M., catcher, h Glasgow rd, Stowe
Boyer Jonas, roller, h 528 Chestnut
Boyer Leah, wid Joseph, h 421 Beech
Boyer Maria B., wid Philip, h 337 Walnut

ADAM SCHEIDT BREWING CO.'S ☞FINE BROWN STOUT AND SPECIAL PALE ALE.

Boyer Mary A., housekeeper, 63 N Hanover
Boyer M. Irene, teacher, h 254 Walnut
Boyer Peter, carpenter, h 510 Spruce
Boyer Salome, wid Samuel G., h 62 Chestnut
Boyer Samuel, laborer, h 9 E 3d
Boyer Samuel E., laborer, h 412 Walnut
Boyer Sarah A., wid Augustus, h 867 South
Boyer Sylvester L., laborer, h 337 Walnut
Boyer William R., plasterer, h 314 N Evans
Boyle Terrence, blacksmith, h 126 Queen
Boysen John W., machinist, h High bel Glasgow rd, Stowe
Bradford Elvina R., teacher, h 74 S Evans
BRADFORD G. WARREN, groceries and provisions, 80 S Evans, h 72 do
Bradford Joseph T., watchman, h Munroe ab Vine, Stowe
Bradford Lewis, hostler, 301 Chestnut
Bradford Rebecca, wid John S., h 74 S Evans
Bradford Wallace, helper, h 510 Beech
Bradley Walter, electrician, h 170 S Franklin
Bradly Charles, paperhanger, h Berks, Buchananville
Bramcote Land Co., Jacob Fegely, pres; C. Q. Guldin, sec; A. G. Saylor, treas, 156 High
Brandt Frederick, helper, h 758 Queen

D. M. YOST & CO. CUT Floor Oil Cloths ANY DESIRED —WIDTH.—

Brandt Henry, laborer, h 758 Queen
Brandt John, packer, h 758 Queen
Brant Jacob B., laborer, h 782 N Adams
Brant John F., real estate, 782 N Adams, h do
Brassell Cornelius, gasmkr, h bet High and Glasgow rd
Brassell Thomas F., gasmkr, h bet High and Glasgow rd
Brassill Thomas J., gasmkr, h 450½ South
Braunsberg William F., laborer, h 666 Jefferson av
Braxton Alexander, laborer, h 623 Water
Braxton William, laborer, h 623 Water
Breidenbach Francis, laborer, h 74 N York
Brendlinger Annie, saleslady, h 304 N Charlotte
Brendlinger Horace Y., bookkpr, 440 Apple, h 471 N Charlotte
Brendlinger Jacob H., drover, h 304 Charlotte
Brendlinger Morris Y., carpenter, h 477 N Charlotte
Brensinger Edward, fencemkr, h 250 E 3d
Brensinger Joseph, laborer, h 144 Walnut
Brensinger Solomon B., engineer, h 41 W 4th
Brent Rosetta Mrs., dressmkr, 738 Walnut, h do
Brent William, laborer, h 738 Walnut
Bridegam Mary A., wid George, h 454 Cherry
Briggs John R., clk, Washington opp South, h 515 Chestnut

THE DAILY REGISTER has a LARGER CIRCULATION than any other Daily Paper in Norristown. . .

Bringhurst Trust Fund, Dr. John Todd, pres; George R. Harrison, sec, 301 Chestnut
Briscoe Frank, laborer, h 653 Water
Briscoe George F., hod carrier, h 809 Hancock
Britten Elmer W., asst baggagemaster, h 278 N York
Brizzolari Amelia, wid Anthony, h 372 High
Broadman Alfred M., h 210 Oak
Brockerman Edward B., laborer, h 446 Walnut
BROOKE CHARLES, tobacconist, pool and billiards, 137 High, h 351 Chestnut
Brooke Edward, hostler, h 42 King
Brooke Evan, carpenter, h beyond R. R. Station, Stowe
Brooke G. Franklin, iron worker, h 432 Lincoln av
Brooke Isaac, stove mfr, h 53 N Hanover
Brooke James F., tinsmith, h 432 Lincoln av
Brooke John, bricklayer, h 432 Lincoln av
Brooke John J., foreman, h Glasgow rd, Stowe
Brooke Kate, h 104 N Evans
Brooke Rebecca, wid William D., h 479 Spruce
Brooke William, h 259 Chestnut
Brower Amos, laborer, h 269 Beech
Brower John, laborer, h 671 Jefferson av
Brower John G., carpenter, h 15 E 3d

"To find a name you must know how to spell it."

Brower Lydia, h 269 Beech
Brower Martha, h 269 Beech
Brown Adam R., leverman, h Elm, Buchananville
Brown Amos, shoemkr, h Elm, Buchananville
Brown Benjamin F., foreman, h 116 S Evans
Brown Charles A., laborer, h 65 S Penn
Brown Edgar R., engineer, h Berks, Buchananville
Brown Elizabeth, wid Michael, h 342 Cherry
Brown Frederick F., conductor, h 369 Cherry
Brown Howard R., driver, h Elm, Buchananville
Brown John, laborer, h 454 Cherry
Brown John, mason, h 411 Walnut
Brown Margaret, wid Lot, h 65 S Penn
Brown Susan, wid George, h 440 Chestnut
Brown Thomas R., justice of the peace, Glasgow rd, Buchananville, h do
BROWN WILSON R., insurance and real estate, room 12 Security bldg, High c Hanover, h 11 W 3d (see adv)
Brownback Lydia E., dressmkr, h 322 South
Brownback Mary A., wid John G., h 322 South
Brownback Walter, molder, h Commercial Hotel
Brumbach Jacob G., laborer, h 357 N Washington

Adam Scheidt Brewing Co.'s Norristown Porter and Ale, Made of Choicest Hops and Best Barley Malt only.

Brumbach Jeremiah G., helper, h 447 High
Brunch Christian, laborer, h 628 Beech
Brunisch Augustus, carpenter, h 713 Hamilton
Brunner Ephraim, laborer, h Manatawny rd beyond limits
Brunner George A., flour, &c., Glasgow rd, Stowe, h do
Brunner Mahlon, laborer, h 430 West
Brutnock Joseph, laborer, h nr Warwick Furnace
Bryan Samuel S., gasmkr, h 350 Lincoln av
Buchanan George W., plasterer, h 353 N Washington
Buchanan Howard L., plasterer, h 353 N Washington
Buchanan J. Frank, plasterer, h 443 Walnut
Buchanan Martha J., h 443 Walnut
Buchanan Victor S., plasterer, h 443 Walnut
Bucher Harry S., shoemkr, 261 High, h 331 Beech
Bucher Henry, h 19 Walnut
Bucher Henry M., slitter, h 63 W 5th
Bucher John M., shoemkr, 331 Beech, h do
Bucher Lewis H., nailer, h 22 E 3d
Bucher Lillie C., saleslady, 215 High, h 310 N York
Bucher Louis, helper, h 61 W 5th
Bucher Mary A., wid Franklin M., h 124 N York
Bucher Morris H., engineer, h 310 N York
Bucher Sallie, dressmkr, h 19 Walnut

BLACK SILKS warranted not to cut. D. M. YOST & CO.'S, Main and DeKalb, Norristown.

Bucher Sebastian M., filler, h 310 N York
Buchert Henry K., laborer, h 758 High
Buchter David, watchman, h 552 E Walnut
Buck Annie, wid Henry, h 25 Chestnut
Buck Daniel, plasterer, h 500 May
Buckley William P., canvasser, h 232 King
Buckman Samuel Y., supt, h 554 High
Buckwalter Harry A., scale mfr, 108 N Manatawny, h 120 King
Buckwalter Howard L., clk, 936 Queen, h 934 do
Buckwalter Jacob, produce, 936 Queen, h 934 do
Buckwalter Jesse S., carpenter, h 224 Walnut
Buckwalter T. Darlington, plater, h 118 King
Buckwalter William I., carpenter, h 934 Queen

W. R. BROWN,
Insurance and Real Estate,
Room 12, Security Building, Pottstown, Pa.

BENJ. QUILLMAN'S Tinware is all made in his own —Shops,— Cor. Main and DeKalb.

Buhler Frederick B., h 68 Beech
Bull Richard S., barber, h 8 Chestnut
Bull Richard T., barber, 104 High, 108 S Hanover, h 216 South
Bunn Elizabeth R., h 46 King
Bunn Kate R., h 46 King
Bunn William, laborer, h 576 Jefferson av
Bunn William R., clk, 132 Queen, h 121 King
Bunting Hannah, wid Samuel M., h 353 King
Bunting John A., hats, &c., 201 High, h 154 N Hanover
Bunting William M., clk Nat. Iron Bank, h 353 King
Burdan Harry H., carpenter, h 320 N Evans
Burdan Hiram, h 459 N Charlotte
Burdan John J., helper, h 220 N Manatawny
Burdan John O., laborer, h 220 N Manatawny
Burger Allen, laborer, h 780 N Adams
Burger Roland, laborer, h 11 E 2d
Burk John, laborer, h 307 High
Burker Mary, wid Abraham, h 424 West
Burkholder Joseph G., machinist, h 256 N York
Burley J. Frank, painter, h 7 E 2d
Burns Jonas W., fireman, h 431 King
Burns Sallie V., tailoress, h 431 King

"To find a name you must know how to spell it."

Busch William, ice cream, 212 South, h do
Bush Anna K., h 415 King
Bush Matilda, h 68 Beech
Bush Mary, h 415 King
Bush Willis A., salesman, 246 High, h 370 South
Bush Zacharias Y., h 445 King
Butterweck John N., grocer, 601 N Charlotte, h do
Butterweck Manoah, helper, h 330 Jefferson av
Butterweck Moses, h 601 N Charlotte
Butz Abraham, h 355 Cherry
Butz George W., watchman, h 315 N Evans
Butz Lyman B., framemkr, h 355 Cherry
Butz William, fireman, h 315 N Evans
Byer Matilda, wid Frederick, h 740 Walnut
Byers Herman, puddler, h 1145 High
Byers Huizinga C., druggist, h 28 King
Byers Joshua, justice of the peace, 56 High, h 28 King
Byers Lyman W., supt Pottstown Light, Heat and Power Co., h 159 High

C

Cadwalader Annie B., millinery, 237 High, h 364 do
Cadwalader Benton I., clk, 237 High, h 364 do

ADAM SCHEIDT BREWING CO., Brewers —OF— Standard Lager Beer, Made of the Best Malt and the Choicest Hops only. . . .

Cadwalader Isaac P., h 364 High
Cadwalader Joseph L., furnaceman, h 372 High
Cafferata Lazarus, chef, h 917 High
Caine Patrick, laborer, h 390 Spruce
Calaman Philip, laborer, h 18 N Charlotte
Call Fannie A., wid Henry W., h 232 South
Campbell Elizabeth H., wid Coleman J., h 221 South
Campbell Henry S., clk, h High bel Glasgow rd
Campbell Horace E., clk, Bailey nr R. R., h 320 Cherry
Campbell Joseph B., laborer, h 585 Jefferson av
Campbell M. Ellen, teacher, h 221 South
Campbell Mifflin A., heater, h 320 Cherry
Cannell Thomas, driver, h 921 Queen
Canning James, h 370 Beech
Carey J. Harry, news correspondent, h 326 Cherry
Carl Christian, repairsman, h 922 High
Carl John, catcher, h 851 Queen
Carl John A., foreman, h 29 Walnut
Carlin Lorenzo A., ticket clk P. R. R., h 341 Chestnut
Carlin Thomas, puddler, h 371 New
Carlin William, heater, h 141 Chestnut
Carmody Thomas, laborer, h 535 King
Carpenter Catharine, wid Erasmus, h 331 Cherry

For Health and Comfort, YOST'S TAILOR-MADE CORSETS excel all others. D. M. YOST & CO., MAIN AND DEKALB.

Carpenter Samuel P., helper, h 318 South
Carpenter William L., tobacconist, 230½ High, h 331 Cherry
Carr Catharine, wid Robert, h Vine, Stowe
Carr Harry, laborer, h 472 N Charlotte
Carr Mary B., wid Jonathan C., h Charlotte ab Jefferson av
Carson Alexander, laborer, h 944 Queen
Carter George A., engineer, h Vine, Stowe
Carter James, laborer, h 414 Jefferson av
Carter James, laborer, h 663 Water
Carter Thomas, laborer, h 663 Water
Carter Washington, laborer, h 601 Water
Carter William, electrician, h 322 Cherry
Carter William B., riveter, h 16 Beech
Cartwright George W., laborer, h 443 Cherry
Cartwright U. Grant, laborer, h 452 Cherry
Carty Lewis, jr., frames, 215 High, h 16 S Franklin
Casey William H., salesman, h 31 King
Cassel Emanuel R., (Cassel & Fretz), h Shuler House
Cassel & Fretz, (E. R. Cassel and E. S. Fretz), books, 209 High
Casselberry Amelia, wid John W., h 246 King
Casselberry Elizabeth, wid Richard, h 243 High
Casselberry Jesse B., tailor, h 526 Chestnut

In THE DAILY REGISTER Advertisers can reach Town and Country People.

Casselberry Kate, h 243 High
Casselberry M. Burr, h 415 High
Cauler John, trimmer, h 462 N Franklin
Charles Franklin, salesman, 2 N Hanover, h 43 Walnut
Charles Hannah, saleslady, h 43 Walnut
Charles Henry A., shearsman, h 444 Lincoln av
Charles Jacob S., confectioner, 2 N Hanover, h 43 Walnut
Chattin Charles S., bricklayer, h Glasgow rd, Stowe
Chattin Martin F., watchman, h Glasgow rd, Stowe
Chouinard Louis W., nailer, h 502 N Charlotte
Christman Charles, tailor, h 323 N Evans
Christman Emma A., grocer, 435 High, h 64 N Warren
Christman George W., laborer, h 12 E 4th
Christman Harry S., screwsman, h 111 Chestnut
Christman Henry B., salesman, h 508 Walnut
Christman Horace, puddler, h N Manatawny nr limits
Christman Ida Mrs., dressmkr, 21 N Penn, h do
Christman Irvin S., puddler, h 1106 Queen
Christman James E., letter carrier, h 21 N Penn
Christman John B., painter, h 504 Walnut
Christman John M., (Shaner & Christman), h 935 High
Christman Oliver S., mgr, 435 High, h 64 N Warren
Christman Sarah, wid Jacob S., h 502 Walnut

"To find a name you must know how to spell it."

Christman Warren J., tinsmith, h 940 Queen
Christopher Robert, h 80 N Charlotte
Christy John, laborer, h 519 Willow
Church Thomas E., flour, 24 N Charlotte, h 356 Chestnut
Citizens' National Bank, 401 High; chartered March 28th, 1892; capital, $100,000; George B. Lessig, pres; C. Frank Duden, cashier
Clair F. Albert, machinist, h 874 South
Clair J. Franklin, barber, h 525 Chestnut
Clair John H., butcher, h 525 Chestnut
Clark Charles E., puddler, h 51 S Evans
Clark Elton G., riveter, h 54 Chestnut
Clark Mary, h 255 Chestnut
Clark Thomas, laborer, h 545 Spruce
Clarke Philip, laborer, h 551 Queen
Clauser Ephraim, riveter, h 217 N Evans
Clay Alban, watchman, h 919 High
Clay Alban, jr., clk, 902 High, h 919 do
Clay Henry B., grocer, 861 South, h do
Cleary John, laborer, h rear 116 S Hanover
Cleary Sarah, wid Michael, h rear 116 S Hanover
Cleaver John M., laborer, h Farmington av nr limits
Cleaver Samuel, laborer, h 25 E 5th

ADAM SCHEIDT BREWING CO., Brewers of Standard Lager Beer, Ale, Porter and Brown Stout. Norristown, Pa.

Clemens Elizabeth, wid Lewis, h 357 Chestnut
Clemens Jane, dressmkr, h 357 Chestnut
Clemens Jonathan S., salesman, 256 High, h 357 Chestnut
Clemmer Jacob F., carpenter, h 43 W 5th
Clouser Daniel L., laborer, h 546 Jefferson av
Cockett William, foreman, h 835 Cherry
Cofrode Bion T., engineer, h 41 King
Cofrode Susanna B., wid Daniel R., h 729 King
COFRODE & SAYLOR, Inc., P. R. Foley, sec; civil engineers and bridge builders, Bailey nr R. R.
Cole Charles, driver, h 416½ Lincoln av
Cole Lawrence H., clk, 142 High, h Shuler House
Cole Thomas, tobacconist, 142 High, h Shuler House
Coller Alexander, machinist, h 256 Chestnut
Coller Achilles, engineer, h 221 Queen
Coller Harry D., machinist, h 236 Beech
Coller Mahlon, engineer, h 253 Walnut
Collins Albert S., furniture, &c., 113 High, h 29 do
Collins James, engineer, h American House
Collum John, laborer, h 74 N Adams
COMMERCIAL HOTEL, L. L. Bechtel, 151 High
Connell Catharine Mrs., tobacconist, 384 High, h do
D. M. YOST & CO. sell Standard Makes of Henriettas ten per cent. less than other houses.
Conner Annie L., teacher, h 55 S Evans
Conner Harry, engineer, h 353 Cherry
Conner Harry W., nailer, h 55 S Evans
Conner Joseph, shoemkr, 906 High, h 55 S Evans
Conner William H., nailer, h 55 S Evans
Conrad Daniel D., cigar mfr, 433 High, h do
Conrad Edward S., conductor, h 109 N Warren
Conrad Harry W., clk, 433 High, h do
Conrad Jeremiah M., conductor, h 4 W 4th
Conrad Lizzie, saleslady, h 432 King
Conrad Samuel D., cigar mfr, 432 King, h do
Conway Georgie Mrs., h 813 Hancock
Cooder Charles L. Rev., h 265 King
Cook Edgar S., pres Warwick Iron Co., pres Pottstown Light, Heat and Power Co., h 743 King
Cook George Y., shearsman, h 371 Laurel
Cooke Isaac N., shipping master, h 227 N Evans
Cookerow Isaac T., clk, 300 High, h 328 King
COOKEROW MARTIN B., boots and shoes, 300 High, h 328 King
Coram Ludwick, laborer, h 634 Lincoln av
Corbett George W., clk, Bailey nr R. R., h 54 S Charlotte
Corbett Henry J., nailer, h 352 Cherry

A General —Line of— HARDWARE at BENJ. QUILLMAN'S, Cor. Main and DeKalb.

Cormene Andrea, laborer, h 261 Queen
Cornelius Charles S., watchman, h 518 Lincoln av
Corrum Benjamin, laborer, h 631 Water
Coyle Neil, laborer, h 217 Water
Crager Stephen H., teacher, h 611 N Charlotte
Cramer Samuel L., supt, h 476 N Charlotte
Crater Harry E., painter, h 348 Beech
Crater Jacob L., engineer, h 348 Beech
Crater Robert C., barber, h 348 Beech
Crater Sylvester, laborer, h 915 South
Crecelius Henry F., jeweler, 123 High, h Shuler House
Crock Andrew J., salesman, h 1156 Centre av
Crockett Hannah A., wid David, h 561 King
Crook Thomas R. Rev., h 414 N York
Crosby Augustus W., painter, h 28 High
Crosby Caroline, wid Thomas P., h 124 N Washington
Crosby Frank P., collector News, h 26 S Charlotte
Crosby Kate Mrs., h al rear 421 King
Crosby Lot E., sewing machines, 30 High, h 28 do
Crosby Saria Mrs., dressmkr, h 225 Beech
Crosby Thomas, sexton, h 225 Beech
Cummings Arthur B., mgr, 18 S York, h 308 King
Custer Charles J., florist, h 348 Chestnut

"To find a name you must know how to spell it."

Custer David, surveyor, 888 Queen, h do
Custer E. Arlin, teacher, h 348 Chestnut
Custer Elizabeth, wid J. Warren, h 348 Chestnut
Custer George R., watchmkr, h 348 Chestnut
Custer Horace A., bookseller, 231 High, h 350 Walnut
Custer M. Luther, clk, 229 High, h 332 King
Custer Sallie, wid Chester, h 104 N Evans

D

Dahms Gottlieb, helper, h 725 Lincoln av
Daily News Publishing Co., 18 N Hanover
DAILY POTTSTOWN LEDGER, W. J. Binder, publisher and proprietor, High c Charlotte
Dames Edward, laborer, h Grant ab Beech
Dames Gustave, laborer, h Grant ab Beech
Dampman Howard P., merchant tailor, 253 High, h 379 Chestnut
Dampman Isaiah K., plasterer, h 418 Walnut
Dampman Lewis, tailor, h 418 Walnut
Daub Henry S., h 321 High
Daub James N., laborer, h 505 N Hanover
Daub Leana, wid Daniel, h 321 High
Daub Samuel S., coal agt, h 14 High

Adam Scheidt Brewing Co.'s Bottling Dept., Bottlers of Lager Beer, Pale Ale, Special Pale Ale, NORRISTOWN, PA.

Dauble Charles, machinist, h 1144 Queen
Davidheiser Allen K., veterinary surgeon, 21 S Hanover, h 42 E 3d
Davidheiser Clara G., wid Henry, h 54 Beech
Davidheiser Daniel, farmer, h ab Manatawny rd beyond limits
Davidheiser Ephraim B., blacksmith, h Farmington av nr limits
DAVIDHEISER FRANK B., contractor and builder, 518 N Franklin, h do
Davidheiser Harrison B., laborer, h 774 N Charlotte
Davidheiser John R., farmer, h nr Colebrookdale R. R. ab High
Davidheiser Milton R., (Davidheiser & Bro.), (Davidheiser & Wiand), h 364 N York
Davidheiser Reuben R., (Davidheiser & Bro.), h 42 E 3d
Davidheiser Samuel, laborer, h N Manatawny nr limits
Davidheiser Sarah, wid Samuel, h ab Glasgow Station
Davidheiser Wellington, farmer, h ab Glasgow Iron Works
Davidheiser William H., clk, h 54 Beech
Davidheiser William H., laborer, h N Manatawny nr limits
Davidheiser Wiliam R., farmer, h N Manatawny nr limits
Davidheiser Wilson K., meat market, 312 Walnut, h 329 do
DAVIDHEISER & BRO., (Reuben R. and Milton R.), brick manufacturers, Grosstown rd nr Stowe Station and York ab 5th (see adv)

Largest *DRY GOODS and CARPET HOUSE* in MONTGOMERY COUNTY. D. M. YOST & CO., Main and DeKalb, Norristown.

DAVIDHEISER & WIAND, (M. R. Davidheiser and W. H. Wiand), contractors and builders, 364 N York (see adv)
Davies Mary H., wid Edward S., h 367 High
Davis Effie G., teacher, h 145 King
Davis George R., laborer, h 222 N Penn
Davis Hannah, wid Aaron, h 261 High
Davis Henry P., laborer, h 318 South
Davis Hezekiah B., plumber, 305½ High, h 68 N Warren
Davis James L. Rev., h 307 King
Davis Job, driver, h Central Hotel

R. R. DAVIDHEISER. M. R. DAVIDHEISER.
DAVIDHEISER & BRO.,
MANUFACTURERS OF
No. 1 BUILDING and PAVING BRICK
Orders solicited and promptly attended to.
OFFICE, No. 42 Third Street. YARD, Grosstown Road, near Stowe Station, POTTSTOWN, PA.

THE DAILY REGISTER gives the NEWS of the WHOLE COUNTY.

Davis John, physician, 112 S Hanover, h do
Davis John W., nailer, h 411 Lincoln av
Davis Joseph L., barber, 311½ High, h 433 South
DAVIS LEWIS H., editor Daily Pottstown Ledger, notary public, h 16 High
Davis Mary E., h 67 N Franklin
Davis Nathan B., plumber, h 68 N Warren
Davis Samuel E., bricklayer, h 145 King
Davis William, printer, 156 High, h 433 South
Davis William J., physician, 269 King, h do
Dawes John J., draftsman, Baily nr R. R., h 372 High
Daylor John, laborer, h bet High and Glasgow rd
Dearolf Abraham, foreman, h 322 Cherry
Dearolf Adam, laborer, h 517 Lincoln av
Dearolf Annie, h 73 S Evans
Dearolf Charles, porter American House, h 572 Jefferson av
Dearolf Edward, roller, h 236 South
Dearolf Elijah, engineer, h 73 S Evans
Dearolf Eliza, wid Henry, h 370 Beech
Dearolf Harry, laborer, h 246 South
Dearolf Henry, driver, h 437 Beech
Dearolf John F., puddler, h 577 Jefferson av
Dearolf Lewis R., foreman, h 370 Beech

"To find a name you must know how to spell it."

Dearolf Thomas, laborer, h rear 326 Beech
Deaterle Charles, laborer, h 319½ N Grant
Dechant Edward, laborer, h Warren bel West
Dechant Jacob W., mason, h 648 N Adams
Dechant William R., laborer, h 776 N Adams
Decker George, laborer, h 755 Hancock
Decker George, laborer, h 764 Lincoln av
Decker Isaac J., foreman, h 427 King
Decker Jacob, laborer, h 757 Hancock
Deeds Albert, stone mason, h 885 Queen
Deeds Frank J., laborer, h 885 Queen
Deeds George W. A., stone mason, h 885 Queen
Deery Henry S. M., carpenter, h 307 N Evans
Deeter Samuel M., screwsman, h 556 Chestnut

MILTON R. DAVIDHEISER. WILLIAM H. WIAND.
DAVIDHEISER & WIAND,
Contractors and Builders.
Estimates Furnished and Business Solicited from all Contemplating Building.
OFFICE AND SHOP, 364 North York Street, Pottstown, Pa.

Adam Scheidt Brewing Co.'s Bottling Dept., Bottlers of all kinds of Carbonated Beverages, made from the PUREST SPRING WATER.

Defrain Amanda, h 264 Beech
Defrain Benjamin F., carpenter, h 264 Beech
Defrain George W., carpenter, h 12 W 6th
Defrain Mary, wid Isaac, h 12 W 6th
DeHart Elmer A. G., clk, h 60 N Washington
DeHaven Philip P., blacksmith, h 885 South
Deibert William A., engineer, h 865 Queen
Deihm Elmer E., insurance agt, h 252 N Hanover
Deisher Wilson, machinist, h 307 High
Deitrich John L., watchman Security Co., h 12 Chestnut
DeKalb Levi, carpenter, h 113 N Warren
DeKalb Lizzie K., h 418 Chestnut
DeKalb Nora, dressmkr, h 113 N Warren
Delaney John, roller, h 176 S Washington
Delaney Michael, laborer, h 666 Walnut
Delaware & Atlantic Telegr. and Teleo. Co., 159 High
Delcamp William H., laborer, h 552 Chestnut
Dellaplaine Francis S., catcher, h 264 N York
Dellaplaine Henry, bricklayer, h Reynolds av nr State
Dellaplaine Mahlon, foreman, h 264 N York
Dellicker Alfred R., feeder, h 14 S Franklin
Dellicker Harry T., painter, h 787 Beech
Dellicker John, mason, h 434 Beech

D. M. YOST & CO. sell more CARPETS, OIL CLOTHS and SHADES than all the other stores in town combined.

Dellicker Levi, carpenter, h 434 Beech
Dellicker Oliver, puddler, h 432 Beech
Dellicker William H., patternmkr, h 430 Beech
Dellicker William S., h 434 Beech
DeLong Austin H., clk, h 139 Walnut
DeLong Charles, hostler, h 139 Walnut
DeLong Charles, jr., laborer, h 139 Walnut
DeLong Edwin, laborer, h 139 Walnut
DeLong Elmer, hostler Shuler House
DeLong Lottie S. Mrs., h 173 N Evans
Dengler Jacob S., blacksmith, h 442 South
Dengler John S., carpenter, h 816 N Charlotte
Dengler Martin, helper, h 442 South
Dengler William S., carpenter, h 458 N Hanover av
Dennis Isaac, machinist, h 309 King
Dennis Jacob F., electrician, h 309 King
Dennis Mame E., saleslady, 223 High, h 309 King
Dennis Rettie O., milliner, h 309 King
Derr James H., carpenter, h 17 Plum
Derry Henry S. M., carpenter, h Beech nr Warren
Dersh Matilda E., wid William, h 420 N York
Detwiler Artemas, clk, h 342 Lincoln av
Detwiler David W., heater, h 373 South

Novelty Heaters and —Excelsior Ranges— are for —sale— only by BENJ. QUILLMAN, Cor. Main and DeKalb.

Detwiler Frank, engineer, h 70 N Warren
Detwiler J. Latta, laborer, h 451 King
Detwiler John, puddler, h 371 New
Detwiler Joseph H., laborer, h 260 N Manatawny
Detwiler Kate L., stockingmkr, h 70 N Warren
Detwiler Milton, (Detwiler & Redcay), h 611 N State
Detwiler & Redcay, (Milton Detwiler and Augustus R. Redcay), meat market, 16 N Hanover
Devinney George W., bluer, h 649 Chestnut
Devinney Jennie, (Devinney & Bossert), h 649 Chestnut
Devinney & Bossert, (J. Devinney and M. E. Bossert), milliners, 259 High
Dewalt Elizabeth, wid Philip, h 409 Beech
Dewalt William, laborer, h 256 Walnut
DeWitt George H., mgr Eureka Steam Laundry, h 315 High
DeWITT WILLIAM H., propr Eureka Steam Laundry, 11 and 13 N Charlotte, h 535 Spruce (see adv)
Deysher Moses, h 111 Walnut
Dieffenbacher John, collector News, h Chester Co.
Diehl Uryetta, dressmkr, h 1040 High
Diener Adam, engineer, h 343 Lincoln av
Diener Henry O., heater, h 431 Beech

"To find a name you must know how to spell it."

Diener James R., puddler, h 619 Walnut
Diffenderfer George, puddler, h 773 Walnut
Diffenderfer Isaac, laborer, h 713 Walnut
Dignon Walter, laborer, h 446½ Apple
Dilliplaine Charles W., puddler, h 883 Queen
Dilliplane George W., puddler, h 847 South
Dilliplane Thomas, helper, h 815 Hancock
Dillman Andrew C., machinist, h 832 South
DIVES, POMEROY & STEWART, (Josiah Dives and George S. Pomeroy), drygoods, 256-260 High
Dolatski Michael, laborer, h High ab Manatawny
Dolen Michael, laborer, h 217 Water

Eureka Steam Laundry,
11 and 13 N. Charlotte St., Pottstown, Pa.
Washing Days—Monday, Tuesday, Wednesday, Thursday and Friday. Goods called for and delivered free of charge. Not responsible for goods remaining in the office over thirty (30) days, nor for loss in case of fire or theft. In case of mistake, notice must be given, and the list returned to the office within twenty-four (24) hours.
GEO. H. DeWITT, Manager. W. H. DeWITT, Proprietor.

ADAM SCHEIDT BREWING CO., Brewers —OF— Standard Lager Beer, Made of the Best Malt and the Choicest Hops only. . . .

Donahue Bernard, guager, h 419 Laurel
Donahue John G., laborer, h 419 Laurel
Donahue Joseph, guager, h 419 Laurel
Donahue Thomas, watchman, h 419 Laurel
Donahue William G. W., helper, h 441 Laurel
Doneberger Charles O., laborer, h 8 Walnut
Doneberger Samuel, laborer, h 8 Walnut
Donovan John A. & Co., J. E. Peacock, mgr, cigar mfrs, 55 King
Dorang Christian, coremkr, h 384 New
Dorang Peter, molder, h 384 New
Dosdall Ferdinand, laborer, h 719 Lincoln av
Dotterer Amanda R., wid Elam G., h 52 Beech
Dotterer Augustus W., bookkpr, h 170 N Hanover
Dotterer Frank G., helper, h 258 Beech
Dotterer Milton, catcher, h 370 Cherry
Dotts Mary, wid John, h 221 King
Dowlin George M., leverman, h 320 South
Drace Abraham, laborer, h 502 N Evans
Drace Ferdinand B., puddler, h 229 N Evans
Drace George M., puddler, h 229 N Evans
Drumheller Caroline, wid George, h 836 Queen
Drumheller Chester L., laborer, h 292 N Hanover

Cloths and Cassimeres at YOST & CO.'S For MEN and BOYS, is the most complete in town. {Managed by WM. BEAN.

Drumheller Daniel, shoemkr, h 339 Jefferson av
Drumheller Darius N., puddler, h 411 Beech
Drumheller James, laborer, h 7 W 4th
Drumheller Jeremiah M., puddler, h 218 N Evans
Duckett Sarah A., wid John, h 265 N Hanover
Dubbs Agnes E., housekeeper, 256 King
Dubbs Tyrus B., freight solicitor, h 42 Beech
Duckworth William, carpenter, h 74 S Charlotte
Duden C. Frank, cashier Citizens' Nat. Bank, h 428 High
Dumbolton James A., catcher, h 536 Walnut
DUN R. G. & CO., mercantile Agency, J. F. Daniell, jr., mgr; office, Reading, Pa.
Duncan Elizabeth, teacher, h 222 Chestnut
Duncan George, laborer, h 222 Chestnut
Duncan Nathaniel S., janitor, h 222 Chestnut
Dunlap George, laborer, h 259 Queen
Dunlap James, h 347 Chestnut
Dunn Anthony, carpenter, h 61 S Hanover
Dunn Bernard, laborer, h 413 Water
Dunn Edward, laborer, h 413 Water
Dunn John, laborer, h 413 Water
Dunn John P., engineer, h 61 S Hanover
Dunn Joseph, h 728 Beech

THE REGISTER is the Only Democratic Daily Paper in the County.

Dunn Joseph, painter, h 29 N Washington
Dunn Joseph, jr., striker, h 728 Beech
Dunn Joseph A., fireman, h 724 Walnut
Dunn Joseph A., trucker, h 666 Walnut
Dunn Mary L., dressmkr, h 54 S Evans
Dunn Patrick, laborer, h 163 N Grant
Dunn William F., bridge builder, h 666 Walnut
Dupak Michael, laborer, h nr Warwick Furnace
Dupon Andrew, laborer, h nr Warwick Furnace
Durdocki Michael, laborer, h 238 S Washington
Dusche John, laborer, h nr Warwick Furnace
Dusco John, laborer, h nr Warwick Furnace
Duttenhofer George C., (G. C. Duttenhofer & Co.), h Shuler House
DUTTENHOFER G. C. & Co., (George C. Duttenhofer and ———), boots and shoes, 241 High
Duval Francis, h 331 Chestnut
Dwyer Benjamin, laborer, h 347 Beech
Dwyer James, nailer, h 347 Beech
Dwyer James, jr., molder, h 347 Beech
Dwyer Joseph F., barber, h 347 Beech
Dyckman Henry M. Rev., h 548 High
Dyer Edward E., laborer, h 448 High

"To find a name you must know how to spell it."

Dyer J. Nellie, saleslady, 239 High, h 448 do
Dyer John E., machinist, h 428 Apple
Dyer Lewis W., machinist, h 167 N Washington
Dyer Margaret, teacher, h 448 High
Dyer Mary H., h 242 N Charlotte
Dyer Sarah H., wid James, h 244 N Charlotte
Dyer William A., machinist, h 448 High
Dzurer Michael, laborer, h High ab Manatawny

E

Eagle Charles H., puddler, h 370 N Evans
Eagle George L., shoemkr, 5 E 2d, h do
Eagle Hamilton D., h 16 W 6th
Eagle Harry, clk, h 62 S Hanover
Eagle Isaac L, h 8 E 3d
Eagle Jacob D., policeman, h 19 Walnut
Eagle Jacob R., helper, h 5 E 2d
Eagle Jacob W., carpenter, h 549 Willow
Eagle John L., laborer, h 547 Willow
Eagle John L. B., laborer, h Manatawny rd beyond limits
Eagle Joseph L., carpet weaver, h 31 Walnut
Eagle Reuben M., blacksmith, h beyond R. R. station, Stowe
Eagle Samuel D., nailer, h 561 Lincoln av

Adam Scheidt Brewing Co.'s Bottling Dept., Bottlers of Fine Lager Beer, Ale and Porter, especially for Family Use. . . .

Eagle Samuel W., puddler, h 33 W 3d
East Mary A., wid Abraham, h 540 High
Eberhardinger Jacob, blacksmith, h 23 E 3d
Eberle Albert T., painter, 24½ N Charlotte, h 22 do
Eberle Edward F., clk, 256 High, h Merchants' Hotel
Eberlin Ella, housekeeper, 641 King
Eberly Charles H., carriage trimmer, h 18 Chestnut
Ebert Amos H., driver, h 48 Beech
Ebert Amos L., driver, h 1132 Queen
Ebert Horace M., sec, h Shuler House
Eck Matthias, laborer, h 549 Chestnut
ECK WILLIAM H., physician, S W c Hanover and Walnut, h do
Eckert Alice M., stenographer, h 212½ High
Eckert Annie E., saleslady, 254 High, h 212½ do
Eckert Kate, saleslady, 209 High, h 212½ do
Eckert Sallie, housekeeper, h 212½ High
Edelman Albert J., shoes, 217 High, h 265 N Hanover
Edelman Alice A., wid Allen K., h 433 Walnut
Edelman Amelia Mrs., (Edelman & Son), h 18 N Charlotte
Edelman Francis, varieties, 87 S Franklin, h 124 do
Edelman Hiram, laborer, h 62 S Charlotte
Edelman William, mgr, 301 High, h 18 N Charlotte

D. M. YOST & CO., Manufrs. of Awnings and Tents. All Styles of Stripes on hand.

Edelman & Son, shoes, &c., 301 High
Edmunds Charles, bridge worker, h 370 Walnut
Edgewood Cemetery Co., Dr. C. Moore, sec, 67 S Hanover
Edinger George C., laborer, h 319 N Grant
Edwards Samuel D., blacksmith, h 919 Queen
Edwards Theodore M., laborer, h 919 Queen
Egolf Harry C., (P. L. Egolf & Son), h 125 Walnut
Egolf Howard, physician, h 125 Walnut
Egolf John L., farmer, h 312 N Manatawny
Egolf Levi H., laborer, h 27 E 3d
Egolf Peter L., (P. L. Egolf & Son), h 60 N Hanover
Egolf P. L. & Son, (Harry C.), lumber, 134 Chestnut
Ehl William L., laborer, h 455 N Charlotte
Ehrgood Elmer E., machinist, h 247 Chestnut
Ehrgood William F., piler, h 312 N York
Eidel Sarah L., wid James L., h 348½ Lincoln av
Eimerbrink Emma C., h 380 High
Eimerbrink Harry F., salesman, h 541 King
Eisenhart John M., yardmaster, h 75 N Evans
Elliott Frank A., packer, h 20 Washington
Elliott Horace D., cigar mfr, 29 N Charlotte, h 27 do
Elliott John A., cigar mfr, 18 N Washington, h 20 do
Elliott Reuben, puddler, h 18 N Penn

BENJ. QUILLMAN, Main, Cor. DeKalb, is the manufacturers' agent —for all the leading— HEATERS, STOVES —AND RANGES.—

Ellis Aaron, nailer, h 1132 Centre av
Ellis Annie, wid Edwin K., h 353 King
Ellis Annie L., wid Samuel R., h 124 S Charlotte
Ellis Elmer, clk Hill School, h 346 Walnut
Ellis George B., painter, h rear 146 Chestnut
Ellis Herbert N., laborer, h 419 Cherry
Ellis Hiram, genl agt Agrl Works, h 383 Walnut
Ellis John, boilermkr, h 26 Beech
Ellis John, laborer, h High, Stowe
Ellis Keystone Agrl Works, R. R. nr Keim
Ellis Mary, wid Alexander, h 26 Beech
Ellis M. Jane, h 419 Cherry
Ellis Robert E., laborer, h 419 Cherry
Ellis Samuel R., foreman, h 427 South
Ellis Susan, wid Thomas, h 419 Cherry
Ellis Susan Y. Mrs., h rear 146 Chestnut
Ellis William, laborer, h rear 146 Chestnut
Ellis William, laborer, h High, Stowe
Ellis William F., boilermkr, h 26 Beech
Ellis William H., machinist, h beyond R. R. station, Stowe
Ellis William P., mgr tel exchange, h 427 South
Ellis William S., treas, h 57 N Franklin
Ellis William T., painter, h rear 146 Chestnut

"To find a name you must know how to spell it."

Ellis & Lessig Steel and Iron Co., ltd, nail mfrs, High ab Manatawny
Eltz William E., blacksmith, h 863 Queen
Embody Aaron, insurance agt, h 37 W 3d
Embody Daniel, carpenter, h 321 N Evans
Embody Daniel K., brakeman, h 2 W 4th
Embody Edwin K., agt, h 439 Walnut
Embody Jonas K., puddler, h 229 Spruce
Embody Nathaniel, puddler, h 51 W 3d
Emerick Oscar, blacksmith, h 259 King
Emery Emma E., spinner, h High ab Manatawny
Emery Francis, laborer, h 628 Chestnut
Emery Jacob W., catcher, h 757 Beech
Emery John, engineer, h 365 Laurel
Emery John F., driver, h 628 Chestnut
Emery Theodore, laborer, h 628 Chestnut
Emery William F., heater, h High ab Manatawny
Emes Catharine O., dressmkr, h 34 E 5th
Emes Frank H., marker, h 445 Laurel
Emmenegger Anthony, laborer, h 726 Lincoln av
Emory William H., bookkpr, 246 High, h 635 King
Endy Daniel, (Reifsneider, Hartenstine & Endy), h 543 Queen

ADAM SCHEIDT BREWING CO.'S ☞FINE BROWN STOUT AND SPECIAL PALE ALE.

Endy David D., meat market, 58 High, h Glasgow rd
Endy Harry, hostler Merchants' Hotel
Endy Harry N., butcher, h 20 Chestnut
Endy Jacob G., heater, h 513 High
Endy James S., laborer, h Reynolds av nr State
Endy Levi, h 875 Queen
Engel Mahlon H., well digger, h 738 Beech
Engel Martha, wid Solomon, h 22 N Washington
Engle Alice, h 357 Laurel
Engle Annie R., music teacher, h 357 Laurel
Engle Calvin, puddler, h 135 Chestnut
Engle Charles B., driver, h 339 Walnut
Engle Charles F., bartender, h 118 S Evans
Engle Daniel M., insurance agt, h 366 N Charlotte
Engle Emma B. Mrs., h 958 Queen
Engle Eugene A., solicitor News, h 357 Laurel
Engle George A., fireman, h 131 Chestnut
Engle George W., foreman, h 510 Walnut
Engle Harry E., clk, h 357 Laurel
Engle Henry M., butcher, h 15 Walnut
Engle Ida D. Mrs., h 758 High
Engle James M., h 507 N State
Engle John W., meat market, 129 N Washington, h 435 Beech

D. M. YOST & CO. CUT Floor Oil Cloths ANY DESIRED WIDTH.

Engle Joseph H., butcher, h 15 Walnut
Engle Joseph K., meat market, 615 Chestnut, h 15 Walnut
Engle Joseph P., porter Montgomery House
Engle Kinzer B., hostler, h 142 Walnut
Engle London B., messenger, h Merchants' Hotel
Engle Rebecca, wid Albert M., h 118 S Evans
Engle Wellington, laborer, h King nr York
Engle W. Howard, meat market, 390 N Charlotte, h 619 N State
Engle William M., farmer, h Glasgow rd, Buchananville
Engle William N., laborer, h 135 Chestnut
Engle William P., cooper, h 516 Walnut
Eppehimer Elmer E., printer Ledger, h 429 Beech
Eppehimer Florence M., dressmkr, h 429 Beech
Eppehimer John W., heater, h 429 Beech
EPPEHIMER SAMUEL S., confectioner, 866 High, grocer, 902 High, h 866 do
Eppehimer William H., clk, 902 High, h 946 Queen
Erb Cleopas H., machinist, h 502 Walnut
Erb Edwin G., meat market, 180 N York, h 34 Beech
Erb Elizabeth A., wid Simon F., h 502 Walnut
Erb Ellen K., cigarmkr, h 54 Beech

THE DAILY REGISTER has a LARGER CIRCULATION than any other Daily Paper in Norristown. . .

Erb George W., carpenter, h 520 Spruce
Erb Howard, laborer, h 509 Hanover av
Erb John S., laborer, h 641 Spruce
Erb Jonas, h 50 High
Erb Josiah H., tailor, 164 N Charlotte, h 460 N Evans
Erb Mary E. Mrs., dressmkr, h Glasgow rd, Buchananville
ERB MILTON G., county commissioner and wholesale malt liquor dealer, 54 High, h 50 do (see adv)
Erb Wallace K., laborer, h 52 Beech
Eschbach Daniel, heater, h Manatawny rd beyond limits
Eschbach Ella Mrs., cigarmkr, h 47 High
Eschbach George B., butcher, h 47 High
Eschbach James, bartender Colonnade Hotel, h do
Eschbach Martha Mrs., hotel, 126 Queen, h do
Eschbach Pierce S., piler, h 47 High
Eschbach Webster, h Colonnade Hotel
Eschbach Wilson, helper, h Manatawny rd beyond limits
Eshelman Albert N., clk, 223 High, h 128 Beech
Esling Sarah M., h 348 South
Espenshade Annie E., h 435 Chestnut
Espenshade Elmer E., insurance agt, h 48 E 5th

"To find a name you must know how to spell it."

ESSIG AUGUSTUS K., propr York Street Hotel, York c 2d, h do
Essig J. Warren, clk, 4th bel York, h 336 King
Essig William H., clk, 342 King, h 635 Chestnut
Estreicher Samuel, laborer, h 449 Beech
EUREKA STEAM LAUNDRY, W. H. DeWitt, propr, 11 and 13 N Charlotte (see adv)
EVANS ABNER, (estate of), bookseller and stationer, 219 High
Evans Allen R., mason, h 164 N Evans
Evans Amos, laborer, h 1103 Grove
Evans Anna, wid Abner, h 71 S Hanover
Evans Emma, wid Warren C., h 220 Chestnut
Evans George, steamship agt, 219 High, h 71 S Hanover

M. G. ERB,
BOTTLER OF
Beer, : Porter, : Ginger : Ale,
PEAR CIDER, SARSAPARILLA, &c., &c.
54 HIGH STREET, (Telephone Call 78.) POTTSTOWN, PA.

Adam Scheidt Brewing Co.'s Norristown Porter and Ale, Made of Choicest Hops and Best Barley Malt only.

EVANS HORACE, cashier National Bank of Pottstown, h 444 High
Evans Jared W., (J. W. Evans & Co.), h 546 High
Evans Jesse W., tobacconist, 121 High, h do
Evans J. Milton, laborer, h 332 Walnut
Evans John B., student, h 121 High
Evans John N., nailer, h 61 S Evans
Evans Joseph L., mason, h 61 S Evans
Evans J. W. & Co., (Harvey Barlow), grain, 156 High
Evans Lewis H., carter, h 451 Lincoln av
Evans L. Kryder Rev., h 221 King
Evans Miller D., lawyer, 232 High, h 19 do
Evans Reese C., engineer, h 329 Chestnut
Evans Thomas J., grocer, 180 Manatawny, h do
Evans William J., barber, 83 S Franklin, h 441 Laurel
Everhart Mary, wid Andrew, h 466 N Franklin
Ewing Edward, laborer, h 220 South
Ewing James, h 220 South
Ewing John, driver, h 69 S Evans
Ewing Nathaniel, reporter, h 523 King

F

Faber Annie L., dressmkr, h 376 High

BLACK SILKS warranted not to cut. D. M. YOST & CO.'S, Main and DeKalb, Norristown.

FABER LEWIS, stoves, heaters, &c., tin roofing, 376 High, h do
Fair Harry, h 641 Walnut
Fair John, laborer, h 641 Walnut
Fair Laura E., nurse Pottstown Hospital, h do
Fair Levi, driver, h 6 N Hanover
Fair Susan, wid George, h 242 Chestnut
Fanon Jefferson, car inspector, h 506 Beech
Fanon Joseph T., laborer, h 506 Beech
Faster Jerome, machinist, h 562 King
Faubian Harry F., laborer, h 372 Cherry
Faubian Irvin F., clk, 265 High, h do
Faust Amanda, boarding, 601 King, h do
Faust A. William, carriage mfr, 17 N Evans, h 350 Chestnut
Faust Cora A., dressmkr, h 350 Chestnut
Faust Harriet, nurse, h 601 King
Favinger Ephraim C., laborer, h 755 Lincoln av
Favinger William W., laborer, h 853 Queen
Feather Ambrose E., bartender, 127 High, h 250 E 3d
Feather Darius W., puddler, h 8 E 4th
FEATHER HIRAM B., drygoods and groceries, Charlotte c Beech, h 213 N Charlotte

BENJ. QUILLMAN'S Tinware is all made in his own —Shops,— Cor. Main and DeKalb.

Feather Isaac, clk, Charlotte c Beech, h 213 N Charlotte
Feather William W., stonecutter, h 14 E 5th
Fegely Calvin, (J. Fegely & Son), h 55 High
FEGELY JACOB, (J. Fegely & Son), president National Iron Bank, treasurer Warwick Iron Co., h 63 High
FEGELY J. & SON, (Jacob and Calvin), hardware and mill supplies, 62 High
Fegely Leah, wid Stephen, h 898 Queen
Fegely William M., carpenter, h 61 Chestnut
Feger Carrie B., teacher, h 168 N Hanover
Feger Hiram C., overseer, h 507 Chestnut
Feger Letitia T., h 152 High
Feger T. William, machinist, h 168 N Hanover
Fegley Frank G., carpenter, h 111 King
Fegley Lizzie, dressmkr, h 321 High
Fegley Mahlon, roller, h 601 King
Fegley Mary E., wid Edward, h 607 King
Fegley Sallie N., dressmkr, h 214 High
Fehr Catharine, wid Solomon, h 423 N York
Felcher William J., carpenter, h 514 Spruce
Feldman Jacob, laborer, h 560 Walnut
Felker George J., barber, 210½ High, h 216 Beech

"To find a name you must know how to spell it."

Fenstermacher Andrew, flour, &c., 139 High, h 136 King
Fenstermacher Frank J., salesman, 256 High, h 115 King
Fenstermacher Mary, wid Henry, h 358 N Charlotte
Fenstermaker Jerome, repairsman, h 15 Plum
Fero Andrew, laborer, h nr Warwick Furnace
Fie William, laborer, h 513 Chestnut
Fields James, laborer, h 377 New
Fillman Hannah, wid Ephraim, h 64 Washington
Fillman Howard, carpenter, h 452 Chestnut
Fillman James H., undertaker, h 166 N Charlotte
Fillman J. Montgomery, undertaker, 166 N Charlotte, h do
Fillman John, helper, h 619 Water
Fillman John M., boilermkr, h 431 Chestnut
Fillman Maria, wid James S., h 112 N Washington
Fillman Mary A., saleslady, 223 High, h 166 N Charlotte
Fillmen John H. B., machinist, h 887 Queen
Fillmen Lyman W. B., h 234 King
Fillmen Maria A., cigarmkr, h 218 Chestnut
Fillmen Mary, wid Josiah, h 234 King
Fillmen Rachel, h 239 King
Fillmen Wallace, h 112 N Washington
Filman John D., roller, h 44 Walnut
Filman John D., jr., roller, h 44 Walnut

ADAM SCHEIDT BREWING CO., Brewers —OF— Standard Lager Beer, Made of the Best Malt and the Choicest Hops only. . . .

Finch Elwood, laborer, h 155 S Franklin
Fink Clayton, engineer, h 68 N Adams
Fink Frank, motorman, h 630 Chestnut
Fink William B., laborer, h 630 Chestnut
Finkbiner Jacob C., miller, h 113 S Hanover
Finn Harry, laborer, h 786 Lincoln av
Finn Mary, wid James, h 786 Lincoln av
Finnigan Sue W., saleslady, h 308 King
Finnin Margaret A., housekeeper, h 123 High
Firing Angeline, wid John, h 9 E 3d
Fisher Agnes W., dressmkr, h 177 N Franklin
Fisher Charles K., carpenter, h 64 N Washington
Fisher Hannah G., h 177 N Franklin
Fisher Janet B., dressmkr, 177 N Franklin, h do
FISHER J. MENGLE, Pottstown Steam Planing Mill, Apple ab Washington, h 455 King (see adv)
Fisher John, snapper, h 119 S Penn
Fisher John M., clk, 301 Walnut, h 160 N Charlotte
Fisher Samuel, prospector, h 177 N Franklin
Fisher Samuel R., laborer, h 18 E 3d
Fiss Charles A., laborer, h rear 420 Jefferson av
Fiss George E., laborer, h rear 420 Jefferson av

For Health and Comfort. YOST'S TAILOR-MADE CORSETS excel all others. D. M. YOST & CO., MAIN AND DEKALB.

Fiss William E., laborer, h 792 Lincoln av
Fiss William H., laborer, h rear 420 Jefferson av
Fitzpatrick Joseph, foreman, h 126 Queen
Fleck Herman, machinist, h 320 Lincoln av
Fleming Thomas S., h 100 S Hanover
Flickinger Joseph A., laborer, h Glasgow rd, Stowe
Flickinger Joseph C., blacksmith, h Glasgow rd, Stowe
Floyd Jane, wid Nathaniel, h 506 King
Focht Elijah, carpenter, h 327 Beech
Focht Ida L., h 46 Walnut
Focht James, (Focht & Son), h 46 Walnut
Focht Nelson L., (Focht & Son), h 46 Walnut

POTTSTOWN STEAM PLANING MILL.
J. MENGLE FISHER, Proprietor.
Wholesale and Retail Manufacturer of
Frames, Sash, Shutters,
BLINDS, DOORS, MOULDINGS, BRACKETS, SCROLLS, &c.
FACTORY: Apple St., above Washington, POTTSTOWN, PA.
TELEPHONE No. 28.

In THE DAILY REGISTER Advertisers can reach Town and Country People.

Focht William D., paperhanger, 354 Beech, h do
Focht William M., grocer, 301 N York, h do
Focht & Son, (J. and N. L.), grocers, 51 N Hanover
Foley Edward F., laborer, h 452 Apple
Foley Michael, laborer, h 452 Apple
Foley Morgan, laborer, h 117 King
Foltz Peter, foreman, h 423 N York
Foltz Wilmer, candymkr, h 423 N York
Foreman Isaac, brick mfr, h 345 Beech
Foreman John, bridge inspector P. & R., h 52 S Charlotte
Foreman Mary, ironer, h 455 Spruce
Foreman Reuben, mill hand, h 455 Spruce
Fosnocht Charles E., clk, 101 High, h 10 N York
Fosnocht Henry, roller, h 121 Walnut
Fosnocht William, h 10 N York
Foust George W., conductor, h 1027 E Queen
Fout Jacob, molder, h 534 Walnut
Fout Joseph, stove mounter, h 119½ N Warren
Fox Andrew L., fireman, h 628 Lincoln av
Fox Charles M., laborer, h 345 Laurel
Fox Christianna L., wid Amos, h 367 Laurel
Fox Edward W., laborer, h 429 Lincoln av
Fox Ellen, wid Jacob, h Chestnut bel Washington

"To find a name you must know how to spell it."

Fox Frank, fruits, &c., 3 N Charlotte, h 9 do
Fox George B., ball player, h 367 Laurel
Fox Harry, laborer, h 427 Water
Fox Harvey E., clk, 146 High, h 367 Chestnut
Fox Henry Y., laborer, h 429 Lincoln av
Fox Jacob Y., laborer, h N Charlotte beyond limits
Fox Joel M., mason, h 1 E 3d
Fox John W., riveter, h 436 Chestnut
Fox Katie P., h 18 High
Fox William H., laborer, h 365 N Evans
Fox William L., laborer, h 331 N Evans
Fox William Y., watchman, h 420 West
Francis Emma, wid Hiram, h Glasgow rd, Stowe
Francis Harriet, wid Thomas, h 113 N York
Francis Omar J., machinist, h 363 N Franklin
Frank Charles W., clk, 145 High, h 262 Beech
Frank John, watchman, h 262 Beech
Frank Mary, wid Charles, h 262 Beech
Frankel Albert, laborer, h 564 Walnut
Frankenburger Henry, watchman, h 508 Beech
Frankum Adaline, cigarmkr, h 307 Chestnut
Frankum Emma L., saleslady, 235 High, h 307 Chestnut
Frankum Margaret, wid Lindley, h 307 Chestnut

ADAM SCHEIDT BREWING CO., Brewers of Standard Lager Beer, Ale, Porter and Brown Stout. Norristown, Pa.

Frankum William A., chief of police, h 519 Chestnut
Frantz Frank M., insurance agt, h 214 N Manatawny
Franz John, laborer, h 71 Race
Frech Gottlieb A., keeper, h 8th nr Johnson
Frech John P., laborer, h Glasgow rd, Buchananville
Frech Lewis M., heater, h Glasgow rd nr Buchananville
Frech Mary M., saleslady, h Glasgow rd, Buchananville
Frederick Albert, printer News, h 524 Hanover av
Frederick Edward M., tailor, h 145 Chestnut
Frederick Charles S., hostler, h 40 E 3d
Frederick Harry C., laborer, h 612 Chestnut
Frederick James, h 254 N York
Frederick Josiah, carpenter, h 524 N Hanover av
Frederick Josiah M., helper, h 1134 Queen
Frederick Nathan D., painter, h 364 Walnut
Frederick Nathaniel, laborer, h 625 Walnut
Fredman Lewis B., helper, h 462 N Hanover av
Freeburg Charles, watchman, h Glasgow rd, Stowe
Freed Judith, wid Aaron, h 413 Lincoln av
Freed Samuel C., mgr, h 119 N Franklin
Freese Hiram P., laborer, h 614 Walnut
Freese Levi, puddler, h 627 Walnut
Freese William H., laborer, h 128 E 3d
D. M. YOST & CO. sell Standard Makes of Henriettas ten per cent. less than other houses.
Freigh Elizabeth Mrs., h 213 N Hanover
Frescoln Oscar P., molder, h 507 Lincoln av
Fretz Edward S., (Cassel & Fretz), h Shuler House
Fretz Fenton G., U. S. Express agt, h 378 N York
Fretz Mary J. L., wid Sylvester G., h 259 King
Fretz Sarah N., dressmkr, h 378 N York
Frey Aaron J., gardener, h 865 South
Frey Amos H., laborer, h 259 Beech
Frey Edwin, driver, h 128 N Warren
Frey George F., engineer, h 255 Walnut
Frey William E., laborer, h 708 N Charlotte
Frey William R., night boss, h 24 E 5th
Frick Caroline C., wid John, h 42 High
Frick Catharine, wid James, h 456 Beech
Frick Charles, engineer, h 104 N Warren
Frick Emma S., dressmkr, h 42 High
Frick Harry S., laborer, h 456 N Franklin
Frick John, laborer, h 456 N Franklin
Frick Sumner B., teacher, h 648 Chestnut
Fridy Edgar M., clk Nat. Iron Bank, h 24 S Charlotte
Fridy Samuel H., sec and treas Pottstown Light, Heat and Power Co., h 24 S Charlotte
Friedman Harry, shoemkr, 104 S Hanover, h 407 Beech

A General —Line of— HARDWARE at BENJ. QUILLMAN'S, Cor. Main and DeKalb.

Fries Benjamin F., printer, 551 Chestnut, h do
Fries Edwin S., leverman, h 551 Chestnut
Fries Ella M., dressmkr, h 551 Chestnut
Fritz Amos W., laborer, h High, Stowe
Fritz Daniel L., grocer, 503 High, h 114 King
Fritz Edna B., dressmkr, h 845 N Charlotte
Fritz Ephraim, h 110 King
Fritz Ephraim L., clk, 503 High, h 444 Cherry
Fritz Jacob L., laborer, h 845 N Charlotte
Fritz John A., engineer, h High, Stowe
Fritz John H., laborer, h 253 E 3d
Fritz John S., clk, 503 High, h 114 King
Fritz John Y., farmer, h High, Stowe
Fritz Louis, h 368 Chestnut
Fritz Oliver S., coal dealer, High, h do, Stowe
Fritz Patrick, foreman, h Colonnade Hotel
Fritz Rebecca S., wid Nathaniel, h 508 Lincoln av
Fritz Susan B., teacher, h 845 N Charlotte
Frock Ida S., h 110 King
Froelich Charles C., (Froelich & Pfaender), h 41 High
FROELICH & PFAENDER, (Charles C. Froelich and Christian Pfaender), brewers, High c Manatawny

"To find a name you must know how to spell it."

Froman John, laborer, h nr Warwick Furnace
Fronefield Amanda M., wid Samuel, h 250 Walnut
Fronheiser Elizabeth, wid Jacob W., h 36 E 5th
Fronheiser Samuel S., h 121 High
Fronheiser Wilfred G., chinaware, 255 High, h 121 do
Fry Amanda, dressmkr, h 935 Queen
Fry Charles B., h 1112 High
Fry Charles F., puddler, h 115 N Warren
Fry Elam, laborer, h 434 N York
Fry Emeline, wid David, h 365 N Evans
Fry Franklin F., carpenter, h 452 N York
Fry George, laborer, h 452 N York
Fry Harvey B., heater, h 434 N York
Fry Jacob A., mason, h 933 Queen
Fry John, iron worker, h 865 South
Fry John B., puddler, h 217 Johnson
Fry Warren S., drug clk, 119 High, h 124 King
Fry W. Clinton, lineman, h 128 S Franklin
Fryer Annie E., wid Charles, h 362 Beech
Fryer Benjamin F., heater, h 413 Lincoln av
Fryer Clement S., grocer, 79 N Charlotte, h do
Fryer Edward P., coach painter, h 362 Beech
Fryer Edwin Y., feeder, h 232 Chestnut

Adam Scheidt Brewing Co.'s Bottling Dept., Bottlers of Lager Beer, Pale Ale, Special Pale Ale, NORRISTOWN, PA.

Fryer Franklin B., laborer, h 79 N Charlotte
Fryer George, iron worker, h 63 S Franklin
Fryer George E., heater, h 373 South
Fryer Henry, cooper, h 409 Walnut
Fryer Henry, heater, h 411 Apple
Fryer Isaac, laborer, h 214 Oak
Fryer Jacob F., dentist, 256 King, h do
Fryer Joseph H., brickmkr, h 471 N Evans
Fryer Josiah, blacksmith, h 534 Chestnut
Fryer Josiah H. R., stair builder, h 266 Walnut
Fryer Lydia, wid Samuel, h 376 South
Fryer Michael F., laborer, h 373 South
Fryer Oliver, puddler, h 423 Walnut
Fryer Percy Y., barber, h 232 Chestnut
Fryer Rebecca, wid Henry, h 321 Cherry
Fryer Reuben B., foreman, h 241 N Charlotte
Fryer Rosa O., dressmkr, h 232 Chestnut
Fryer Sallie A., wid Percival, h 323 Beech
Fryer Samuel, bartender American House, h 376 South
Fryer Samuel, heater, h 516 Beech
Fryer Sarah, wid John F., h Beech nr Charlotte
Fryer Thomas H., molder, h 125 N Warren
Fryer Walton Y., teacher, h 232 Chestnut
Largest DRY GOODS and CARPET HOUSE in MONTGOMERY COUNTY. D. M. YOST & CO., Main and DeKalb, Norristown.
Fryer William, carpenter, h 232 Chestnut
Fryer William, laborer, h 505 Beech
Fryer William B., collector, h 79 N Charlotte
Fryer William M., clk, 62 High, h 214 Oak
Fryer Wilson H., tinsmith, h 323 Beech

G

Gabel C. Henry, (Gabel & Krause), h 117 N Franklin
Gabel Henry H., h 75 S Hanover
Gabel Jacob H., h 75 S Hanover
GABEL & KRAUSE, (C. H. Gabel and F. L. Krause), carpenters, 117 N Franklin
Galehoff Henry, iron worker, h 131 S Keim
Galloway Frank, insurance agt, h 447 Cherry
Galloway Isaac R., puddler, h N Manatawny rd nr limits
Galloway John W., puddler, h 449 Cherry
Galvin David, heater, h 654 Walnut
Gamble Rachel, wid Charles, h 547 Spruce
Garbarie George, laborer, h nr Warwick Furnace
Garbarie Michael, laborer, h nr Warwick Furnace
Garber Daniel O., laborer, h 372 Cherry
Garber Daniel S., laborer, h 372 Cherry
Garber Joseph S., (Weller & Garber), (Garber & Rhoads), h 422 Lincoln av

THE DAILY REGISTER gives the NEWS of the WHOLE COUNTY.

Garber William H., feather renovator, h 514 Lincoln av
Garber & Rhoads, (Joseph H. Garber and Daniel B. Rhoads), brick mfrs, High bel Price
Gardiner Thomas L., scalemkr, h 28 S Charlotte
Gardner Joseph H., barber, h 844 Queen
Garte David B., baker, h 453 N Charlotte
Gartley Edwin, striker, h 357 Walnut
Garvey Michael, laborer, h 315 South
Gass Franklin B., blacksmith, h 138 Walnut
Gaston Ezra D., laborer, h 893 South
Gates William, laborer, h 662 Jefferson av
Gaugler Elmer H., barber, h 324 N Charlotte
Gauker Mary, wid Harrison, h 732 Walnut
Gauker Wilson, laborer, h 732 Walnut
Gaumer Victor M., foreman, 17 N Evans, h 163 do
Gavin Joseph, laborer, h 65 S Adams
Gay William, supt, h 16 S Franklin
Gebhart Adam, bridge builder, h 563 Queen
Gebhart Eli O., nailer, h 143 Beech
Gebhart Noah B., laborer, h 631 Walnut
Geiger Daniel B., iron marker, h 437 Walnut
Geiger Edmund Y., milk dealer, h 435 N State
Geiger Edward F., molder, h 309 Water

"To find a name you must know how to spell it."

Geiger Henry H., mill hand, h 9 W 3d
Geiger William G., carpenter, h 35 E 5th
Geigle William, machinist, h 326 South
Geisler Matilda, wid William, h rear 362 Beech
Geissinger Ervin, puddler, h 392 N Hanover av
Geissinger William D., laborer, h 520 Farmington av
Geist Edwin L., painter, h Henry ab Beech
Geist Ellen, wid Reuben, h 566 High
Geist Frank, bridge builder, h 62 Chestnut
Geist Howard W., clk, h 222 Walnut
Geist John B., laborer, h Henry c Beech
Geist John G., bookkpr, h 566 High
Geist John S., laborer, h 5 W 4th
Geist Matthias, jr., carpenter, h 117 N Hanover
Geist Matthias L., laborer, h Henry c Beech
Geist Sarah, wid Isaac, h 208 N Charlotte
Geist Maurice G., carpenter, h 539 Chestnut
Geist William H., laborer, h 606 Farmington av
Geist William S., h 115 Walnut
Geller William, h 442 King
Geller William, jr., h 442 King
Gemperling Frank, boilermkr, h Berks, Buchananville
Gentzsch John W., contractor, h 316 N Charlotte

Adam Scheidt Brewing Co.'s Bottling Dept., Bottlers of all kinds of Carbonated Beverages, made from the PUREST SPRING WATER.

George Christian, laborer, h Vine, Stowe
Gerber Joshua S., h 344 Beech
Gertridge William H., laborer, h 414 Jefferson av
Gerwig Charles A., laborer, h 545 Jefferson av
Gerwig Lewis D., insurance agt, h 545 Jefferson av
Getman John M., teamster, h 361 N Manatawny
Geyer Christiana, dressmkr, h 514 King
Geyer Daniel M., (W. B. Geyer's Sons), h 129 Walnut
GEYER DAVID F., merchant tailor, 501 High c Washington, h 514 King
Geyer Edwin M., (W. B. Geyer's Sons), h 324 N Charlotte
Geyer Melinda B. Mrs., dressmkr, 235 High, h 514 King
Geyer Rachel E., wid William B., h 129 Walnut
Geyer Sarah, dressmkr, h 236 N Charlotte
Geyer William H., trimmer, h 468 N Evans
Geyer's W. B. Sons, (Daniel M. and Edwin M.), stoves, 326 N Charlotte
Gfufs John, laborer, h High ab Manatawny
GIBBLE LEANDER H., sign painter and stencil cutter, 25 N Hanover, h 130 Chestnut
Gibble William H., operator, 159 High, h 667 Walnut
GILBERT BROS., (Jacob and John G.), hotel, 265 High

D. M. YOST & CO. sell more CARPETS, OIL CLOTHS and SHADES than all the other stores in town combined.

Gilbert Davis H., laborer, h 120 N Warren
Gilbert Edward, expressman, h 6 N Hanover
GILBERT E. H. & CO., (Sarah W. Gilbert), proprs Merchants' Hotel, High c York
Gilbert Eli, h 79 N Evans
Gilbert Elias H., (E. H. Gilbert & Co.), h Merchants' Hotel
Gilbert Elias Y., h Merchants' Hotel
Gilbert Elizabeth, h 324 High
GILBERT ELWOOD G., veterinary surgeon, 116 High, h 128 Walnut
Gilbert Frank W., cooper, h 69 Beech
GILBERT GEORGE W., pianos, &c., music teacher, 221 High, h 240 Beech
Gilbert Harrison D., puddler, h 470 N Franklin
Gilbert Harry G., clk, h 451 South
Gilbert Harry L., laborer, h 55 Beech
Gilbert Henry, carpenter, h 137 Chestnut
Gilbert Howard, molder, h 313 N York
Gilbert Howard W., clk, 62 High, h Merchants' Hotel
Gilbert Isaac Rev., h 109 S Washington
Gilbert Jacob, (Gilbert Bros.), h 265 High
Gilbert Jacob G., (Gilbert & Malsberger), h 267 Walnut
Gilbert James, laborer, h 305 Water

Novelty Heaters and —Excelsior Ranges— are for —sale— only by BENJ. QUILLMAN, Cor. Main and DeKalb.

Gilbert James, laborer, h 509 N Charlotte
Gilbert Jeremiah G., undertaker, 112 N Washington, h do
Gilbert Jesse B., express, h 441 Walnut
Gilbert John G., (Gilbert Bros.), h 130 King
Gilbert Josiah C., laborer, h 659 Walnut
Gilbert Julia A., wid Jesse, h 69 Beech
Gilbert Kate A., wid Washington B., h 216 N Charlotte
Gilbert Laura M., tailoress, h 69 Beech
Gilbert Lizzie, saleslady, h 137 Chestnut
Gilbert Lyman B., puddler, h 397 N Evans
Gilbert Mary A., wid Henry B., h 23 Beech
GILBERT MAURICE E., Mansion House, 990 High, h do (see adv)
Gilbert M. Harry, laborer, h 220 King
Gilbert Milton B., engineer, h 448 Chestnut
Gilbert Oliver M., cigar mfr, 123 King, h do
Gilbert Sarah W., (E. H. Gilbert & Co.), h Merchants' Hotel
Gilbert Susan, wid John B., h 547 King
Gilbert William E., puddler, h 22 N Washington
Gilbert William G., nailer, h 24 N Washington
Gilbert William R., clk, 123 High, h 79 N Evans
Gilbert William M., puddler, h 648 Walnut

"To find a name you must know how to spell it."

GILBERT & MALSBERGER, (Jacob G. Gilbert and Edward S. Malsberger), bottlers, 161 N Charlotte and 321 South
Gill Max, laborer, h 578 Apple
Gimont Michael, laborer, h 372 Apple
Ginder John, laborer, h Manatawny nr limits
Ginther Augustus, laborer, h 486 N Evans
Ginther Jacob, driver, h 486 N Evans
Ginther Joseph E., driver, h 4 W 4th
Glaes Frederick G., millwright, h 767 N Charlotte
Glaes Irvin S., puddler, h 607 N Charlotte
Glase Ephraim, janitor, h 319 Beech
Glase Howard S., patternmkr, h 508 Spruce
Glase James A., painter, h 47 King

MANSION HOUSE,
No. 990 High Street, Pottstown, Pa.
MAURICE E. GILBERT, - Proprietor.
BEST CATTLE YARDS IN THIS SECTION.

ADAM SCHEIDT BREWING CO., Brewers —OF— Standard Lager Beer, Made of the Best Malt and the Choicest Hops only. . . .

Glase Morris L., painter, 47 King, h do
GLASGOW IRON CO., Comly B. Shoemaker, pres; Richard W. Bailey, treas; L. Fred Nagle, sec; mfrs of iron and steel plates, Glasgow Station, Colebrookdale R. R.; Valley Mill, High ab Manatawny
Glasgow Steel Plant, P. & R. R. R. ab Manatawny Creek
Glora Edward G., heater, h 146 Walnut
Gloss William J., heater, h 450 Apple
Glover Wilson S., bridge builder, h Shuler House
Godfree John, laborer, h 61 S Penn
Goldschmidt Edward, laborer, h 535 King
Goldschmidt Gottfried, engineer, h 537 Queen
Goldschmidt Gottfried, roller, h 674 Walnut
Goldschmidt John, painter, h 535 King
Gonder John A., fireman, h 108 S Hanover
Gonder Samuel M., laborer, h 15 Chestnut
Good Cyrus, laborer, h 349 Jefferson av
Good George, pressman News, h 331 Lincoln av
Good George B., laborer, h 331 Lincoln
Good Peter, carpenter, h 315 Cherry
Good Samuel J., laborer, h 768 Queen
Goodman Daniel, laborer, h 453 Cherry

Cloths and Cassimeres at YOST & CO.'S For MEN and BOYS, is the most complete in town. {Managed by WM. BEAN.

Goodman Frank, agt, h 62 N Warren
Goodman Lewis W., engineer, h 167 N Hanover
Gordon Martha F., wid John, h 535 High
Gordon William M., receiver, Washington opp South, h 530 High
Gorman Annie, wid Patrick, h 751 Walnut
Gorman James D., machinist, h 360 Apple
Gorman John C., molder, h 751 Walnut
Gorman Mary, dressmkr, h 751 Walnut
Gottschall George, laborer, h 509 N Franklin
Gottschall Maria, wid Samuel, h 130 S Franklin
Gottschall Mary, wid Ansona, h 237 Beech
Gottschall William, laborer, h 237 Beech
Gougler Elmer H., barber, h 324 N Charlotte
Gouldy Oliver, hostler, h 339 Lincoln av
Grace Catharine, h 363 Cherry
Gracey James, carpenter, h 601 King
Gracey James T., printer, h 446 Chestnut
Gracey John W., engineer, h 441 High
Graham Daniel F., news agent, 156 High, justice of the peace, 160 S Franklin, h 402 Cherry
Graham Frank R., clk, 419 Beech, h 430 Lincoln av
Graham George L., heater, h 1106 Centre av

THE REGISTER is the Only Democratic Daily Paper in the County.

Graham Jacob W., laborer, h 419 Beech
Graham Jacob W., heater, h 419 Beech
Graham James, helper, h 425 Beech
Graham John, blacksmith, h 337 Lincoln av
Graham Thomas J., sewing machines, 319 High, h 886 do
Graham William E., clk, h 886 High
Grand Opera House, King nr Penn
Grant Cyrus, washing machines, h 443 South
Grant Hiram K., butcher, h Reynolds nr State
Grant John, broom mfr, 438 Cherry, h do
Grant Maggie F., dressmkr, h 438 Cherry
Grant W. Howard, laborer, h 438 Cherry
Grater Horace S., teacher, h 114 S Hanover
Grater John M., driver, h 114 S Hanover
Graves William P., teacher Hill School, h do
Green Charlotte, wid Solomon C., h rear 375 New
Green George, laborer, h 416 Chestnut
Green George C., laborer, h 76 N Adams
Green George, jr., laborer, h 415 Hale
Green Isaac, laborer, h 416 Chestnut
Green Jacob, laborer, h 405 Lincoln av
Green L. Belle, teacher, h 76 N Adams
Green William L., h 570 Jefferson av

"To find a name you must know how to spell it."

Greenly William A., laborer, h 720 Mintzer
Greenoff Charles, laborer, h 446 Lincoln av
Greenoff Thomas, h 432 Walnut
Greenoff William F., salesman, h 432 Walnut
Gresh Emma C. Mrs., dressmkr, 206 Queen, h do
Gresh James S., carpenter, h 254 N Charlotte
Gresh Zacharias F., sawyer, h 319 N Manatawny
Gresko George, laborer, h 637 Water
Gresko John, laborer, h 649 Water
Gress George E., salesman, 257 High, h 55 W 4th
Gribbin Sarah H., wid Thomas, h rear 64 S Evans
Griesemer George W., tinsmith, h 251 Queen
Griesemer William H., laborer, h 251 Queen
Griess James H. S., (Miller & Griess), h 113 S Hanover
Griffith Annie M., wid Charles, h King ab Manatawny
Griffin Edward, heater, h 617 Chestnut
Griffin Edward P., nailer, h 617 Chestnut
Griffin John A., supt, 156 High, h 128 Chestnut
Griffin Richard, laborer, h 617 Chestnut
Griffith D. Evans, messenger, h 20 E 3d
Griffith Sarah, wid James, h 422 Jefferson av
Grimacy Robert B., foreman, h 641 King
Grimley Harry S., steam fitter, h 356 Beech

Adam Scheidt Brewing Co.'s Bottling Dept., Bottlers of Fine Lager Beer, Ale and Porter, especially for Family Use. . . .

Grimley Susan, wid Albert, h 574 Jefferson av
Groff Cornelius R., laborer, h 631 Walnut
Groff B. Huston, helper, h 329 Water
Groff Morris, catcher, h 515 Linden av
Gross Samuel T., painter, h 433 Chestnut
Gross William H., laborer, h 390 N Hanover av
Grove George N., laborer, h 282 N Hanover
Grove John C., carpenter, h 282 N Hanover
Grubb Annie R., wid Owen S., h 70 N Franklin
Grubb Henry C., carpenter, h 550 Chestnut
Grubb Milton P., sec Light Cycle Co., h 355 Walnut
Grubb William I., pres Light Cycle Co., h 355 Walnut
Gruber Andrew A., mgr, h 254 Beech
Gruber Charles F., clk, 229 High, h 145 Chestnut
Gruber Thomas, laborer, h 539 Lincoln av
Gruff John H., nailer, h 412 Cherry
Grumbein Susanna, wid Moses, h 379 Beech
Gue Annie M., h 549 High
Gue Robert J., plumber, h 549 High
Guest Ada, bookkpr, h 315 Water
Guest Benjamin M., engineer, h 448 Cherry
GUEST BROS., (Ulysses G. and Edmund, jr.), restaurant, 135 High

D. M. YOST & CO., Manufrs. of Awnings and Tents. All Styles of Stripes on hand.

Guest Edmund, founder, 601 High, h 315 Water
Guest Edmund, jr., (Guest Bros.), h 135 High
Guest Edward, laborer, h 401 South
Guest Howard A., laborer, h 401 Water
Guest John B., h 401 South
Guest John W., engineer, h 425 Jefferson av
Guest Ulysses G., (Guest Bros.), h 135 High
Guest William, laborer, h 530 King
Gugerty John, heater, h 359½ New
Guldin Cyrus Q., h 160 N Evans
Guldin Elizabeth M., wid John C., h 120 S Franklin
Guldin Henry C., student, h 120 S Franklin
Guldin H. Wesley, clk, 219 High, h Chester Co.
Guldin Jeremiah W., agt, h 351 N Charlotte
Gumpert Abraham, nailer, h 907 Queen
Gumpert Annie, h 406 Cherry
Gumpert Leon, nailer, h 618 Chestnut
Gumpert Oscar, conductor, h 793 Beech
Gumpert William F., janitor, h 406 Cherry
Gunsenhauser I. Ellwood, laborer, h 352 Apple
Gush Joseph, laborer, h nr Warwick Furnace
Guss Catharine E., wid Frederick R., h 373 Laurel

BENJ. QUILLMAN, Main, Cor. DeKalb, is the manufacturers' agent —for all the leading— HEATERS, STOVES —AND RANGES.—

Guss Charles W., fireman, h 244 N Charlotte
Guss D. Sherman, clk, High ab Manatawny, h 373 Laurel

H

Haas George W., carpenter, h 479 Spruce
Haas Harry, carpenter, h 454 Spruce
Haas Irvin S., cigarmkr, h 397 N Charlotte
Haas Owen, laborer, h 479 Spruce
Hadley William, helper, h 108 N Warren
Hagerty Edward, laborer, h 435 Water
Hahn David A., warehouseman, h 173 N Franklin
Hainess Jesse E., laborer, h Henry beyond limits
Halderman Catharine B., wid Henry, h 358 Walnut
Halderman Termanus P., painter, h 358 Walnut
Haley Walter H., laborer, h 481 Spruce
Haliski Adam, laborer, h Chestnut, Stowe
HALLMAN ABRAHAM H., station agt P. R. R., h do
Hallman Frank H., expressman, h 517 High
Hallman George F. D., clk, Washington opp South, h 377 N Franklin
Hallman James M., clk, 139 High, h 134 King
Hallman Joseph, puddler, h 845 Queen

"To find a name you must know how to spell it."

Hallman Matilda F., h 377 N Franklin
Hallman W. Horace, puddler, h 893 Queen
Hallman William, stone, Evans c Laurel, h 52 Walnut
Hallock Gerard, teacher Hill School, h do
Hallowell W. Harry, grocer, 372 Walnut, h do
Halteman Sophia, housekeeper, 117 N Adams
Hamilton Edward, feeder, h 423 Laurel
Hamilton M. Filmore, nailer, h 416 Cherry
Hamilton Samuel E., dragout, h 117 S Penn
Hammer Hakon, civil engineer, Bailey nr R. R., h 560 High
Hane Richard, molder, h 74 S Charlotte
Hanley Daniel, painter, h 660 N State
Hanley Englebert, laborer, h 539 Chestnut
HANLEY GEORGE W., drygoods and groceries, 451 High, h 440 do
Hanley John, painter, h 211 Queen
Hanson John, engineer, h 175 N Franklin
Harbauer Frank, upholsterer, h 119 S Franklin
Harberger George W., machinist, h 419 South
Harberger J. Harry, shipper, h 419 South
Harbold Luther C., laborer, h 647 Chestnut
Harbold Mahlon, watchman, 223 High, h 647 Chestnut
Haring William E., carpenter, h 794 Lincoln av

ADAM SCHEIDT BREWING CO.'S ☞ FINE BROWN STOUT AND SPECIAL PALE ALE.

Harkness Gustavus, clk, h 107 N York
Harle Jacob, laborer, h 660½ Jefferson av
Harley Edwin P., bookkpr Nat. Bank, h 547 High
Harley Frank B., carpenter, h 351 N Washington
Harley John, h 547 High
Harlinger Louis, laborer, h 254 N Manatawny
Harman Abraham, laborer, h 774 N Charlotte
Harner Anna S., dressmkr, h 639 King
Harner Catharine, wid William D., h 441 Cherry
Harner John W., laborer, h 580 Jefferson av
Harner Sarah, wid George W., h 639 King
Harner Sarah E., wid Harry H., h 159 N Washington
Harnly Albert, machinist, h Vine c Quinter, Stowe
Harnly Frank C., h 715 Sheridan
Harnly John P., foreman, h Vine c Quinter, Stowe
Harnly John R., machinist, h Vine c Quinter, Stowe
Harp James S., puddler, h Berks, Buchananville
Harp Martin L., helper, h Berks, Buchananville
Harp Peter, puddler, h Manatawny rd beyond limits
Harp William H., laborer, h Berks, Buchananville
Harper Edith W., dressmkr, h 359 Walnut
Harper Hiram A., driver, h 359 Walnut
Harple Keeley J., riveter, h 55 S Evans

D. M. YOST & CO. CUT Floor Oil Cloths ANY DESIRED —WIDTH.—

Harrigan Isabella, wid Michael, h 319 South
Harrison Daniel, roller, h 880 South
Harrison George R., h 323 High
Harrison Paul J., riveter, h 439 Beech
Hartel Charles, puddler, h 45 Chestnut
Hartenstine Aaron, jr., jeweler, 206 High, h 234 Chestnut
Hartenstine Addie, wid Henry S., h 62 N Warren
Hartenstine Benjamin I., helper, h 925 Walnut
Hartenstine Eli S., grocer, 650 Walnut, h do
Hartenstine Elmer S., clk, h 508 King
Hartenstine Harman, carpenter, h 143 Beech
Hartenstine Harman S., foreman, h 464 N Hanover av
Hartenstine Harvey M., puddler, h 614 Chestnut
Hartenstine Horace W., helper, h 407 Walnut
Hartenstine Howard W., puddler, h 826 South
Hartenstine Ida C., teacher, h 18 Chestnut
Hartenstine Jacob B., (Reifsneider, Hartenstine & Endy), h 407 Walnut
Hartenstine Jacob S., heater, h 18 Chestnut
Hartenstine Joseph M., shoemkr, 231 Chestnut, h do
Hartenstine Levi, watchmkr, 13 S Hanover, h 319 Walnut
Hartenstine Mary, wid John, h 438 Lincoln av
Hartenstine Nathan, bricklayer, h 143 Beech

THE DAILY REGISTER has a LARGER CIRCULATION than any other Daily Paper in Norristown. . .

Hartenstine Nathan, clk, h 80 N Warren
Hartenstine Thomas J., laborer, h 114 Chestnut
HARTENSTINE WILLIAM K., bottler beer, porter and soft drinks, 342 King, h 336 do (see adv)
Hartenstine William S., bricklayer, h 143 Beech
Hartenstine Wilson S., driver, h 336 King
Hartick Adam F., pitman, h Vine, Stowe
Hartline Charles H., carpenter, h 39 King
Hartline Charles L., laborer, h 39 King
Hartline Ellsworth G., mgr, 151 High, h 44 Beech
Hartline Emma G., ironer, h 44 Beech
Hartline George G., driver, h 351 N Evans
Hartline George W., puddler, h 921 South
Hartline Leah A., wid Samuel, h Glasgow rd, Stowe
Hartline Samuel B., jr., milk, h Glasgow rd, Stowe
Hartline William, h 39 King
Hartline William C., puddler, h 459 Spruce
Hartline William H., carpenter, h 58 Chestnut
Hartman Alfaretta F., wid Hubbard, h 166 N Hanover
Hartman Barbara, wid Henry, h 65 King
Hartman Harry, h 65 King
Hartman Harvey R., tinsmith, h 57 W 3d

"To find a name you must know how to spell it."

Hartman Henry R., laborer, h 57 W 3d
Hartman James E., livery, 176 N York, h 35 Beech
Hartman William H., milk, 8 Beech, h do
Hartnett Daniel, heater, h 344 Cherry
Hartnett John A., patternmkr, h 344 Cherry
Hartranft Alfred W., helper, h 929 Walnut
Hartranft Caroline, wid Henry, h 65 W 3d
Hartranft Caroline K., wid Jacob, h 226 King
Hartranft Francis, puddler, h 53 W 4th
Hartranft George B., laborer, h 279 N Manatawny
Hartranft James W., helper, h 37 Beech
Hartranft John W., laborer, h 398 N Charlotte
Hartranft Jonas S., h 127 Walnut

W. K. HARTENSTINE,
--- BOTTLER OF ---
Lager Beer and Porter,
SARSAPARILLA, MINERAL WATER, PEAR CIDER, &c.
Orders by mail promptly attended to. Telephone Connection.
King Street, Cor. Evans, - - POTTSTOWN, PA.

Adam Scheidt Brewing Co.'s Norristown Porter and Ale, Made of Choicest Hops and Best Barley Malt only.

Hartranft Mary A., wid Erastus W., h 279 N Manatawny
Hartranft William C., operator, 159 High, h 226 King
Hartshorne Joseph, supt, h W High bel Glasgow rd
Harvey Sarah M., wid Plankinton W., h 218 South
Hatfield Charles J., teacher, h 224 King
Hatfield Cyrus H., salesman, 256 High, h 12 E 3d
Hatfield Daniel K., salesman, h 224 King
Hatfield Ephraim D., laborer, h 323 Beech
Hatfield Henry L., h 659 N Charlotte
Hatfield Horace M., bricklayer, h 716 Mintzer
Hatfield Jacob S., laborer, h Washington Hill rd
Hatfield James G., salesman, 256 High, h 405 N York
Hatfield Joshua A., salesman, h 432 South
Hatfield Orlando B., repairsman, h 659 N Charlotte
Hatfield Roy A., clk, h 224 King
Hatfield Thomas B., miller, h 348 South
Hatfield Warren B., puddler, h 70 N Manatawny
Hatzfield George N., clk, 62 High, h 421 do
Hatzfield Joseph A., physician, 421 High, h do
Hauberger Hiram, driver, h 377 Walnut
Hauck Harrison W., carpenter, h 550 Willow
Hause Abraham L., baker, 1 W 2d, h do
Hause Jacob, helper, h 119 N Warren

BLACK SILKS warranted not to cut. D. M. YOST & CO.'S, Main and DeKalb, Norristown.

Hauseman William F. K., clk, 223 High, h 34 Walnut
Hausmann Francis S., barber, 8 N Hanover, h 53 Walnut
Hausmann Harry S., barber, 454 N Charlotte, h 331 Jefferson av
Haverty Edward, clk, h 359 New
Hawk William S., puddler, h 18 E 4th
Hawkin Charles G., clk Merchants' Hotel, h do
Hazzard Henry, laborer, h 163 N Washington
Headman Pearson M., patent medicine, h 4 E 3d
Healy Daniel, h 345 King
HEALY J. A. & BRO., (J. Allen and John W.), lumber, coal, &c., 412 Laurel and 360 High
Healy J. Allen, (J. A. Healy & Bro.), h 61 N Franklin
Healy John W., (J. A. Healy & Bro.), h 345 King
Hechinger Peter, driver, h 407 Water
Heck George, laborer, h 370 N Evans
Heck Thomas P., helper, h 873 Queen
Hedrick Benjamin F., agt, h 457 Cherry
Heffelfinger Hannah, wid William, h 115 King
Heffelfinger James, plumber, h 123½ N Warren
Heffelfinger Jeremiah, laborer, h 217 N Evans
Heffner Jacob L., watchmkr, h 926 N Charlotte
HEFFNER OLIVER C., physician, 325 King, h do

BENJ. QUILLMAN'S Tinware is all made in his own —Shops,— Cor. Main and DeKalb.

Heft Charlotte, wid Jacob, h 507 N Evans
Heft Harrison S., laborer, h 701 N Grant
Heiges Tobias B., gunsmith, 11 N Hanover, h Manatawny ab Chestnut
Heil Charles F., helper, h 423 Water
Heil Jacob, screwsman, h 425 Water
Heil Katrina, wid Jacob, h 423 Water
Heilig Edward G., carpenter, h 326 Walnut
Heilig Emerson E., laborer, h 538 Farmington av
Heilig James E., laborer, h 538 Farmington av
Heilman M. Alice, teacher, h 72 S Charlotte
Heilman Marx, cigar mfr, 72 S Charlotte, h do
Heimbach Henry P., carpenter, h 541 Lincoln av
Heinle John F., tailor, h 545 King
Heintzen Harry, filer, h 452 South
Heist Ezra, engineer, h 32 E 4th
Heist Henry, blacksmith, h High opp Warwick Furnace
Heist Henry G., h 708 Walnut
Heist Oswin E., laborer, h 708 Walnut
Helfrick Nicholas, laborer, h 130 S Franklin
Heller Howard P., baggagemaster, h 120 Walnut
Hemmig Albert L., carpenter, h 368 Cherry
Hemmig Anna S., nurse, h 604 High

"To find a name you must know how to spell it."

Hendricks Abraham H., lawyer, 227 High, h 116 King
Henecks Isabel L., h 340 High
Heneise G. Franklin, laborer, h 455 Chestnut
Heneise Henry J., baker, 422 Beech, h do
Heneise John M., h 455 Chestnut
Heneise Lizzie, dressmkr, h 455 Chestnut
Henricks Abraham Y., laborer, h 178 Washington
Henricks Daniel H., machinist, h 385 N Charlotte
Henricks Daniel Y., carpenter, h 385 N Charlotte
Henricks John H., supt, R. R. nr Keim, h 808 N Charlotte
Henricks Mark Y., baker, h 535 West
Henricks Mirando O., wid Oliver D., h 341 Walnut
Henry Christian, laborer, h 1120 Centre av
Henry Henry, molder, h 652 N Adams
Henry James, puddler, h 174 S Franklin
Henry John, heater, h 1120 Centre av
Henry John C., h 174 S Franklin
Henzey William S., h 111 Chestnut
Hepner Wilson, laborer, h West nr Evans
Herb John, puddler, h 542 Jefferson av
Herb Maria, wid David, h 657 Walnut
Herb Nathan, heater, h 417 West
Herb Oscar, blacksmith, h 7 Walnut

ADAM SCHEIDT BREWING CO., Brewers —OF— Standard Lager Beer, Made of the Best Malt and the Choicest Hops only. . . .

Herbine Peter A., laborer, h 343 N Manatawny
Herbst Benjamin R., carpenter, h 316 Chestnut
Herbst Carrie H., milliner, h 316 Chestnut
Herbst Ephraim Y., helper, h 322 N York
Herbst Horace Y., laborer, h 216 N York
Herlinger Conrad, laborer, h 57 W 4th
Herman Frank F., laborer, h 503 Spruce
Herner C. Warren, puddler, h 314 Beech
Herner John R., laborer, h 401 Chestnut
Herpst Harry, bartender, h Hanover c South
Herpst William, clk, h 362 Lincoln av
Herter Ernest, saloon, 419 Water, h do
Hertzog William, hostler Merchants' Hotel
Herzstein Nathan, meat market, 89 S Franklin, h 382 New
Hess Charles W. V., blacksmith, h 709 Lincoln av
Hess Ezra, laborer, h 447 Beech
Hess Isaac, brakeman, h 123 N Warren
Hess Nathan, laborer, h N Manatawny nr limits
Hess Samuel, laborer, h 547 Spruce
Hess Solomon, laborer, h 123 N Warren
Hess William, carpenter, h 473 N Charlotte
Hessel Jacob, h 122 N York
Hessler George, watchman, h 435 Water
For Health and Comfort. YOST'S TAILOR-MADE CORSETS excel all others. } D. M. YOST & CO., MAIN AND DEKALB.
Hetzel Daniel W., fireman, h 954 Queen
Hetzel John C., puddler, h 233 South
Hetzel Lovina, wid William F., h 41 E 5th
Hetzel Susanna, wid Samuel, h 233 South
Heydt Henry S., fireman, h N Manatawny nr limits
Hiestand Oscar, teacher, h 514 N Franklin
Hiestand William H., baker, 57 S Evans, h 55 do
Hiester Mary A., wid John R., h 701 High
Hiester William H., bookkpr, Washington opp South, h 541 High
Higgins Luke, laborer, h 359 New
Higgins Nellie, dressmkr, h 62 S Hanover
High Annie, tailoress, h 242 N Charlotte
High Benjamin F., laborer, h 235 N Evans
High Francis, puddler, h 329 Cherry
High Samuel, painter, h 549 Spruce
Hilbert Elizabeth, wid Joseph, h 249½ Beech
Hilbert Mary, wid Augustus, h 22 E 2d
Hilbert Jarius, harness, 111 High, h 64 King
Hildinger Ernest G., baker, h 792 N Charlotte
Hill Charles, laborer, h 11 E 4th
Hill School, John Meigs, prin, High nr Madison
Hill Susan Mrs., hairdresser, 302 High, h Norristown

In THE DAILY REGISTER Advertisers can reach Town and Country People.

Hill Warren P., conductor, h 363 New
Hillegass John, laborer, h 426 West
Hilles Joseph T., agt, h Shuler House
Hiltebeitel Annie C., dressmkr, h 607 N Charlotte
Hiltebeitel Annie M., dressmkr, h 415 Walnut
Hiltebeitel Frank M., livery, 19 N Washington, h 520 King
Hiltebeitel George M., carter, h 415 Walnut
Hiltebeitel Irvin H., grocer, 1006 High, h do
Hilton Margaret, wid James, h 324 King
Hiltwein Christian, grocer, 157 Sheridan, h 743 Walnut
Himelright Elias H., machinist, h High, Stowe
Himelright Harry H., foreman, h 346 Walnut
Himes Charles, boss mason, h 510 Beech
Himes Christian D., mason, h 558 Walnut
Himes Daniel W., mason, h 509 Beech
Himmelfarb Henry, junk, h rear 634 Lincoln av
Hinchiffe Michael, h beyond R. R. station, Stowe
Hinchiffe Thomas, boilermkr, h Rutter's la ab High
Hine Irvin, laborer, h 562 N State
Hinnershitz Mamie, dressmkr, h 170 N Manatawny
Hinterleiter Jacob L., laborer, h 212 Oak
Hipple Benjamin F., insurance, h 557 High
Hipple James D., filer, h 155 S Keim

"To find a name you must know how to spell it."

Hitner Arnold P., salesman, h 22 S Charlotte
Hitner Henry C., sec Potts Bros. Iron Co., h 60 N Franklin
Hittle Irvin S., laborer, h 117 High
Hobart Anna S., h 524 High
Hobart Ellen G., h 524 High
Hobart Nathaniel P., jr., engineer, h 405 South
Hobart Robert H., conveyancer, h 524 High
Hobart William M., miner, h 72 S Hanover
Hoch George R., laborer, h 501 Spruce
Hoffer George W., hostler, h 426 Apple
Hoffer Joseph, driver, h 426 Apple
Hoffer Samuel W., clk, 372 High, h 426 Apple
Hoffman Charles, laborer, h 158 S Keim
Hoffman Charles C., puddler, h N Charlotte nr limits
Hoffman Charles G., carter, h 44 E 5th
Hoffman Ephraim G., confectioner, 431 High, 130 N Warren, h 114 do
Hoffman Frank, salesman, h 374 High
Hoffman Frank W., candymkr, h 361 Jefferson av
Hoffman Franklin D., laborer, h 117 King
Hoffman George F., engineer, h 756 Walnut
Hoffman George F., helper, h 276 N Hanover
Hoffman Harrison K., meat market, 354 N Charlotte, h N Charlotte nr limits

ADAM SCHEIDT BREWING CO., Brewers of Standard Lager Beer, Ale, Porter and Brown Stout. Norristown, Pa.

Hoffman Henry, laborer, h 728 Lincoln
Hoffman Henry B., laborer, h 766 Queen
Hoffman Henry L., brakeman, h 601 Spruce
Hoffman Howard, driver, h 612 Walnut
Hoffman Irvin B., h 104 S Madison
Hoffman John B., puddler, h 517 Chestnut
Hoffman John E., harness, 100 S Hanover, h do
Hoffman John H., helper, h 178 S Franklin
Hoffman John H., laborer, h 541 Lincoln av
Hoffman J. Smith, clk, Washington opp South, h 361 Cherry
Hoffman Lewis Y., clk, 103 High, h 43 Beech
Hoffman Lydia W., wid Henry, h 31 W 4th
Hoffman Nathan, machinist, h 59 S Hanover
Hoffman Oliver S., (Albright & Hoffman), h 3 W 4th
Hoffman Orpha Mrs., h 453 South
Hoffman Oscar, brakeman, h 31 W 4th
Hoffman William B., shoemkr, h 766 Queen
Hofman Annie, h 23 King
Hogg Annie Mrs., h 107 N York
Hollenbach Charles H., laborer, h 610 Chestnut
Holler Joseph F., laborer, h 59 W 3d
Hollobush Stella, dressmkr, h 307 Water
Hollock Richard, brewer, h 419 Water

D. M. YOST & CO. sell Standard Makes of Henriettas ten per cent. less than other houses.

Holloway Elizabeth, wid Joseph B., h 22 W 4th
Holloway Mina, wid Calvin E., h 456 N Franklin
Holloway Margaret D., wid David, h 44 High
Hollowbush Estella, dressmkr, h 307 Water
Holman Horace G., driver, h 449 Walnut
Holman Morris, carpenter, h 114 N Evans
Holoviss Michael, laborer, h nr Warwick Furnace
Holston Hiram, watchman, h 425 South
Holston Joseph H., heater, h 425 South
Holston Julia A., wid James, h Hanover ab Oak
Hood Michael K., hatter, h 642 N Adams
Hoover George W., carpenter, h 72 N York
Hoover William L., driver, h Glasgow rd, Stowe
Horn Reuben P., laborer, h beyond R. R. station, Stowe
Horner Sarah E., wid Harry, h 159 N Washington
Hospodor Andrew, laborer, h Chestnut, Stowe
Hottenstein Ida C., teacher, h 18 Chestnut
Hottenstein Jacob S., laborer, h 18 Chestnut
Houck Harrison H., molder, h 325 Chestnut
Houck Harvey, driver, h 370 N Evans
Houck John Y., puddler, h 542 Jefferson av
Houck William, painter, h 353 Cherry
Houghton George W., laborer, h Glasgow rd, Stowe

A General —Line of— HARDWARE at BENJ. QUILLMAN'S, Cor. Main and DeKalb.

Housekeeper James, driver, h 424 Cherry
Howard Elizabeth, wid George, h 1137 Centre av
Howard George W., laborer, h 1137 Centre av
Howard Henry, laborer, h 624 Walnut
Howard Joseph H., puddler, h 39 E 2d
Hoyer Harry C., nailer, h 345 Chestnut
Hoyer Isaac, h 345 Chestnut
Hoyer Mame, photo finisher, h 345 Chestnut
Huber Elmira, dressmkr, 262 Walnut, h do
Huber Harry M., grocer, 559 High, h do
Huber Henry M., watchman, h 504 N Evans
Huber Horace W., laborer, h 206 Oak
Huber Howard H., h 262 Walnut
Huber Isaac, laborer, h 504 N Evans
Huber Joel F., h 332 Walnut
Huber Joseph F., blacksmith, Keim ab Queen, h 118 N Washington
Hudock Andrew, laborer, h 609 Water
Huetter Robert, puddler, h 320 Chestnut
Hughes John, h 40½ King
Hughes John W., helper, h 269 N Manatawny
Hughes Mary A., wid David, h 413 Chestnut
Hughes Shedrack B., barber, h 216 South

"To find a name you must know how to spell it."

Hughes Thomas E., puddler, h 18 E 5th
Hummel C. Edgar, photographer, h 134 Beech
Hummel William, laborer, h 134 Beech
Humphreys Charles H., barber, h 418 Cherry
Humphreys Thomas E., clk Montgomery House, h 418 Cherry
Humphreys Thomas K., molder, h 418 Cherry
Humphreys William C., clk Montgomery House, h do
Hums Andrew, baker, h 673 Jefferson av
Hunsberger Byron K., student, h 870 Queen
Hunsberger Ella, saleslady, 256 High, h 549 King
Hunsberger Hannah, music teacher, h 22 N Charlotte
Hunsberger Jesse, carpenter, h 117 N Adams
Hunsberger John E., puddler, h 549 King
Hunsberger M. Emma, teacher, h 549 King
Hunsberger William O., carpenter, h 870 Queen
Huppee George A., fireman, h 408 Cherry
Huppee Rosanna, wid August, h 408 Cherry
Huppee William W., clk, Bailey nr R. R., h 408 Cherry
Hutt Frank, carpenter, h 542 Willow
Hutt Louis, helper, h 614 N Grant
Hutt Mahlon F., puddler, h 516 N Franklin
Hutton Nellie, forelady, h 40 High
Hyde George, cooper, h 870 High

Adam Scheidt Brewing Co.'s Bottling Dept., Bottlers of Lager Beer, Pale Ale, Special Pale Ale, NORRISTOWN, PA.

I

Ibach Daniel S., machinist, h 774 Beech
Ibach Edwin S., machinist, h 774 Beech
Ibach Hiram, hammerman, h Walnut bel Franklin
Ibach Sarah, wid William, h 322 Beech
Ibach William A., machinist, h 251 Walnut
Irey Charles, painter, h 476 N Evans
Irey Emma, saleslady, 256 High, h 625 Chestnut
Irey John, watchman, h 625 Chestnut
Iserer Ludwig, laborer, h 525 N Grant
Ives Anna M., h 109 N York
Ives Sallie, h 109 N York

J

Jackson James, laborer, h 661 Water
Jackson Thomas H., laborer, h 634 Lincoln av
Jameson Elijah, laborer, h 35 W 4th
Janney Morris P., mech. engineer, h 523 High
Jefferson Robert, engineer, h 3 Walnut
Jemison George W., grocer, 103 High, h Merchants' Hotel
Jester William S., oil, h 861 Queen
John Emma L. Mrs., h 118 N Charlotte

Largest DRY GOODS and CARPET HOUSE in MONTGOMERY COUNTY. D. M. YOST & CO., Main and DeKalb, Norristown.

Johnson Abner W., meat market, 897 Queen, h 895 do
Johnson Albert, molder, h 106 S Franklin
Johnson Andrew, molder, h 534 Walnut
Johnson Annie S. Mrs., boarding, 441 High, h do
Johnson Elmer E., physician, 404 High, h do
Johnson Esther Mrs., h 711 N Charlotte
Johnson Franklin E., puddler, h 632 Spruce
Johnson George M., puddler, h 869 Queen
Johnson George B., shoemkr, h 530 Walnut
Johnson Harry, clk, h 530 Walnut
Johnson Henry L., dentist, 67 N Hanover, h at Reading
Johnson Irwin E., laborer, h 711 N Charlotte
Johnson Isaac, laborer, h 127 S Madison
Johnson James L., blacksmith, h 58 S Evans
Johnson James L., jr., layer out, h 58 S Evans
Johnson John A., foreman, h 426 South
Johnson John E., helper, h 215 Jefferson av
Johnson Joseph H., laborer, h rear 128 S Madison
Johnson Joseph J., laborer, h 439 Water
Johnson Lydia M., nurse Pottstown Hospital, h do
Johnson Matilda, milliner, h 58 S Evans
Johnson Paul, laborer, h Hill School
Jones Elizabeth C., wid Henry, h 68 Adams

THE DAILY REGISTER gives the NEWS of the WHOLE COUNTY.

Jones Hiram C., laborer, h 526 Chestnut
Jones Howard, clk, High ab Manatawny, h 414 Walnut
Jones Howard P. Rev., h 518 Spruce
Jones John H., h 118 N Charlotte
Jones Lewis, heater, h 513 N Franklin
Jones Lydia Mrs., boarding, 526 Chestnut, h do
Jones Philip, laborer, h 559 Queen
Jones Samuel, laborer, h 153 Chestnut
Jones Sarah, wid Abraham, h 153 Chestnut
Jones William, laborer, h 559 Queen
Jones William H., letter carrier, h 221 Jefferson av
Jones William H., jr., laborer, h 221 Jefferson av
Jones William J., puddler, h 414 Walnut
Juhanes Michael, watchman, h 637 Water
Jutter Jacob, baker, h 1 W 2d

K

Kachel Emma, wid Martin L., h 179 N Evans
Kalb Isaiah, driver, h 19 Chestnut
Kalis Charles, expressman, h 336 Cherry
Kalis John, laborer, h Glasgow rd, Stowe
Kalis Peter, helper, h 235 Water
Kane Edward F., lawyer, 56 High, h Norristown

"To find a name you must know how to spell it."

Kane Mary, wid Michael, h 668 Walnut
Kane Thomas, laborer, h 668 Walnut
Kappenstein Jacob, laborer, h 545 King
Karver Samuel W., puddler, h 318 Lincoln av
Kase Albert S., clk York Street Hotel, h do
Keck David J., butcher, h 9 E 4th
KECK JONATHAN Y., meat market, 19 E 3d, h 17 do
Keck William W., clk, 145 High, h Merchants' Hotel
Kee Joe, laundry, 15 N Hanover, h do
Keefer James, puddler, h 407 Chestnut
Keeler Harry, laborer, h 1145 E High
Keen Frazer E., carpenter, h 467 N Evans
Keen Levi E., clk, 236 High, h 370 South
Kehl Albert G., (William G. Kehl & Bro.), h 320 High
Kehl Alvin, carpenter, h 111 King
Kehl Harrison, h 305 N Manatawny
Kehl Jonathan, h 320 High
Kehl W. Franklin, roller, h 450½ Apple
Kehl William G., (William G. Kehl & Bro.), h 238 High
KEHL WILLIAM G. & BRO., (Albert G.), merchant tailors and gents' furnishers, 240 High
Keiffer Daniel A., laborer, h 331 N Evans

Adam Scheidt Brewing Co.'s Bottling Dept., Bottlers of all kinds of Carbonated Beverages, made from the PUREST SPRING WATER.

Keiler Fredericka, wid Peter, h 402 Walnut
Keim Ada M., wid Charles A., h 371 N Evans
Keim Addison M., screwsman, h 359 Laurel
Keim Asenath, wid Josiah, h 914 Queen
KEIM DANIEL H., drygoods, carpets and groceries, 200 High c Hanover, h 264 High
Keim Edgar M., florist, h 81 S Keim
Keim Fremont J., grocer, 94 S Keim, h do
Keim George C., clk, 381 Cherry, h 110 S Franklin
Keim Jacob M., h 311 Water
Keim Jacob M., jr., laborer, h rear 221 South
Keim Jonathan, farmer, h 158 S Keim
KEIM LLOYD C., florist and seedsman, 568 High, h 602 do
Keim Marvin, carpenter, h 914 Queen
Keim Nathaniel, laborer, h 311 Water
Keim W. Henry, puddler, h 80 S Charlotte
Keiser Adolph, puddler, h 468 N Hanover av
Keiser Ella, tailoress, h 139 Chestnut
Keiser Florence, watchman Nat. Iron Bank, h 139 Chestnut
Keiser Frederick, carpenter, h 128 E 4th
Keiter Hezekiah, clk, h 372 South
Keiter William E., molder, h 372 South

D. M. YOST & CO. sell more CARPETS, *OIL CLOTHS and SHADES than* all the other stores in town combined.

Kelch A. Mary, wid John, h 545 Queen
Keleher Philip, blacksmith, h 562 Chestnut
Keller Elizabeth, wid Charles, h 32 E 5th
KELLER FRANK B., M. D., physician, 335 High, h do
Keller John S., helper, h 892 Queen
Kelley Bernard, forgeman, h 29 N Washington
Kelley William H., carter, h 321 South
Kelly Annie M., wid Dr. Frank P., h 336 High
Kelly Anthony, laborer, h 769 Beech
Kelly Bridget, wid John, h 29 N Washington
Kelly Edward, blacksmith, h 539 King
Kelly Edward A., hotel, 29 N Washington, h do
Kelly James B., blacksmith, h 562 Chestnut
Kelly James F., heater, h 1056 South
Kelly John B., blacksmith, h 541 Chestnut
Kelly Patrick F., laborer, h 566 Jefferson av
Kelly Peter J., student, h 562 Chestnut
Kelly Thomas, laborer, h 549 High
Kempf Daniel L., peddler, h 14 E 4th
Kempf Frederick, engineer, High c Manatawny, h Sanatoga
Kenderosch Michael, laborer, h 631 Water
Kennedy Robert M., weighmaster, h 608 Beech

Novelty Heaters and —Excelsior Ranges— are for —sale— only by BENJ. QUILLMAN, *Cor. Main and DeKalb.*

Kephart David C., foreman, h 409 Beech
Kephart George C., laborer, h 327 N Grant
Kepler Oliver, driver, h 942 Queen
Kepler W. Henry, carpenter, h 314 Cherry
Kepner Amos, shoemkr, 473 N Evans, h do
Kepner Catharine, wid Emanuel, h 373 N Evans
Kepner Charles W., piler, h 347 Jefferson av
Kepner Chester G., stoves, &c., 129 N York, h 326 do
Kepner Clayton G., painter, h 907 South
Kepner Daniel K. Rev., h 239 Chestnut
Kepner Harry W., laborer, h 824 South
Kepner Jacob G., laborer, h 915 Walnut
Kepner Jacob W., laborer, h 1204 High
Kepner James L., puddler, h 1140 Queen
Kepner John, watchman, h 507 Walnut
Kepner Lawrence W., laborer, h 824 South
Kepner Percival G., farmer, h 765 N Adams
Kepner Robert, laborer, h 373 N Evans
Kepner Sallie, saleslady, 256 High, h 13 S Evans
Kepner Samuel S., farmer, h 705 N Charlotte
Kepner Sidney R., layer out, h 765 N Adams
Kepner William, engineer, h 13 S Evans
Kepner William G., puddler, h 829 N Charlotte

"To find a name you must know how to spell it."

Kerby Enoch, boarding, 17 N Penn, h do
Kerby Henry, laborer, h 359 Cherry
Kerby John, laborer, h 359 Cherry
Kerby Joseph M., boltmkr, h 525 Chestnut
Kerby Matthias, h 359 Cherry
Kern William J., heater, h 251 Queen
Kerper Edmund, jeweler, 220 High, h 120 Chestnut
Kerper Elizabeth, wid George, h 118 Chestnut
Kerper George M., driver, h 759 Queen
Kerper Larue D., dressmkr, h 1007 E High
Kerper William H., carpenter, h 1007 High
Kerr Abraham, laborer, h rear 64 S Evans
Kerr Augustus D., puddler, h 125 S Franklin
Kerr Henry D., helper, h 125 S Franklin
Kerr Jacob C., laborer, h 125 S Franklin
Kerr Michael D., cigar packer, h 35 W 3d
Kerst George H., laborer, h 349 Laurel
Kerst Samuel, butcher, h 349 Laurel
Kessler Harry W., steel worker, h 76 S Charlotte
Kessler Levi, agt, h 364 N Charlotte
Ketner William H., clk, 121 High, h do
Keyser William S., laborer, h 721 Henry
Keystone Hall, 224½ High

ADAM SCHEIDT BREWING CO., Brewers —OF— Standard Lager Beer, Made of the Best Malt and the Choicest Hops only. . . .

Kidd Rosanna, wid James, h 345½ Chestnut
Kidd W. Howard, laborer, h 345½ Chestnut
Kidd William, laborer, h 345½ Chestnut
Kiefer Fred H., shearsman, h 1125 Centre av
Kiefrider Albert N., laborer, h 346 Lincoln av
Kiefrider Elmer E., shoemkr, h 659 Walnut
Kiefrider Jonathan, warehouseman, h 657 Walnut
Kiefrider Nicholas, shoemkr, 52 High, h do
Kienle Frederick, laborer, h 758 Walnut
Kimball Emerson A., teacher Hill School, h do
Kimes David, weighmaster, h 65 S Penn
Kimes Frederick F., helper, h 65 S Penn
Kimes Jacob, laborer, h 311 Water
Kimes William F., laborer, h 65 S Penn
Kincinker Annie M., wid William H., h 57 Franklin
Kinckiner Catharine A., wid Joseph, h rear 511 N Evans
Kinckiner Daniel, puddler, h rear 511 N Evans
Kinckiner Jacob E., puddler, h 509 N Evans
Kinckiner Joseph I., h rear 511 N Evans
Kinckiner Samuel O., feeder, h rear 511 N Evans
King Annie F., wid Philip, h 164 N Evans
King Bridget, wid Peter, h 64 S Charlotte
King James M., laborer, h 64 S Charlotte

Cloths and Cassimeres at YOST & CO.'S For MEN and BOYS, is the most complete in town. Managed by WM. BEAN.

King Thomas E., helper, h 725 Walnut
Kinneard William W., barber, h 216 South
Kinney Harry M., blacksmith, h 130 Walnut
Kinney Harry S., cooper, h 130 Walnut
Kinzer Annie M., wid Levi E., h 35 King
Kinzer Harry C., clk, 122 High, h 24 King
Kinzer Newton S., grocer, 146 High, h 24 King
Kirby Joseph M., laborer, h 525 Chestnut
Kirlin Abraham, laborer, h Glasgow rd, Stowe
Kirlin Brower A., laborer, h 420 May
Kirlin Harry A., trimmer, h 507 N Evans
Kirlin Matilda B., wid Augustus R., h rear 392 N Charlotte
Kirlin Raymond R., hostler, h rear 392 N Charlotte
Kirsten Paul H., butcher, h 417½ Beech
Kish John, laborer, h nr Warwick Furnace
Kissinger Susan E., wid Reuben, h 411 Chestnut
Kissinger Thomas, laborer, h 411 Chestnut
Kivinick William, shoemkr, h 85 S Franklin
Klapperstuick Amanda, wid Frederick A., h 246 Walnut
Klein Andrew, blacksmith, h 25 E 4th
Kline Alice, h 344 King
Kline Augustus, tailor, h Queen bel Washington
Kline Cyrus, marker, h 878 Queen

THE REGISTER is the Only Democratic Daily Paper in the County.

Kline Emma, h 344 King
Kline Franklin W., tobacconist, 11 S Hanover, h 512 Chestnut
Kline Fritz, machinist, h 307 E High
Kline Harrison, laborer, h 162 N Grant
Kline James F., driver, h 262 N Manatawny
Kline Jesse L., cigar packer, h 306 N Evans
Kline Newton, clk Nat. Bank of Pottstown, h 344 King
Kline Rufus H., patternmkr, h 512 Chestnut
Kline Sarah, h 344 King
Klink Albert R., timekeeper, Bailey nr R. R., h 76 N York
Klink Charles B., fireman, h 16 Walnut
Klink Daniel H., painter, h 440 Walnut
Klink Henry, puddler, h 42 E 5th
Klink Jacob F., engineer, h 76 N York
Klink James I., watchman, h High, Stowe
Klink John S., engineer, h High, Stowe
Klink Margaret, wid Charles, h 80 N York
Klink Worthington S., painter, h 176 N Washington
Klink W. Scott, painter, 440 Walnut, h do
Klippert William H., baker, h Vine bel Berks, Buchananville
Knapp Franklin G., riveter, h 1037 Queen

"To find a name you must know how to spell it."

Knapp George, laborer, h 1037 Queen
Knapp Harry, laborer, h 1037 Queen
Knapp John W., engineer, h 873½ Queen
Knapp Warren A. B., physician Pottstown Hospital, h do
Knapp William A., bookkpr, h 131 Walnut
Knauer Burton N., printer, h 71 S Evans
Knauer Charles P., printer Ledger, h 244 Walnut
Knauer Cyrus A., patternmkr, h 71 S Evans
Knauer George M., laborer, h al rear 328 Walnut
Knauer George W., blacksmith, h 311 Walnut
Knauer Irvin J., catcher, h 71 S Evans
Knauer John, barber, h al rear 328 Walnut
Knauer Levi N., laborer, h 875 Queen
Knauer Maude M., h 71 S Evans
Knauer Sarah, wid Jacob, h al rear 328 Walnut
Knauer Wesley, laborer, h 72 N York
Knause George W., driver, h 422 Beech
Knerr George W., nailer, h 178 S Franklin
Knerr Maria H., h 621 King
Knerr Oliver K., feeder, h 320 South
Knerr Peter D., (Worman & Co.), h 63 N Charlotte
Knipe Francis M., physician, 53 High, h do
Knipe R. Laura, saleslady, 235 High, h 53 do

Adam Scheidt Brewing Co.'s Bottling Dept., Bottlers of Fine Lager Beer, Ale and Porter, especially for Family Use. . . .

Knipe Sarah J., milliner, h 53 High
Knipe William H., physician, h 53 High
Knode George, gardener, h 43 W 5th
Knoll George W., janitor, h 561 Chestnut
Knopf Stephen J., barber, 18½ N Washington, h 532 King
Knote Balthazar, laborer, h 19 W 5th
Knote Nicholas, h 320 N York
Knoth Henry, restaurant, 127 High, h do
Knouse A. Levan, baker, h 26 E 3d
Knouse James H., nailer, h 26 E 3d
Knouse Sarah H., wid James, h 26 E 3d
Koch Daniel, laborer, h 335 Chestnut
Koch Frank M., cigar mfr, 317 High, h 130 Beech
Koch George W., nailer, h 530 Chestnut
Koch Harry S., brakeman, h 20 E 4th
Koch Henry E., laborer, h 170 N Manatawny
Koch Henry N., puddler, h 49 W 4th
Koch Howard M., milk, h Berks, Buchananville
Koch Irvin, helper, h 322 N Evans
Koch John H., puncher, h 322 N Evans
Koch Lizzie, dressmkr, h 80 N Charlotte
Koch William E., motorman, h 393 N Charlotte
Kochel Herman Z., grocer, 343 Chestnut, h 317 Walnut

D. M. YOST & CO., Manufrs. of Awnings and Tents. All Styles of Stripes on hand.

Kochel Thomas, laborer, h 400 N Charlotte
Kocher Caroline, wid Edward, h 630 Lincoln av
Kocher George W., shearsman, h 630 Lincoln av
Kohler A. Charles, (Leaman & Kohler), h 558 King
Kolp William R., laborer, h 676 Walnut
Koltz Charles C., brakeman, h 17 N Adams
Koons Grant M., cigar mfr, 9 N Charlotte, h 368 Chestnut
Koplin Samuel D., laborer, h 511 Lincoln av
Koppel Peter, laborer, h Vine, Stowe
Korinko Michael, laborer, h 639 Water
Kotsis John, laborer, h Water nr Bailey
Koval John, laborer, h nr Warwick Furnace
Koval Joseph, laborer, h nr Warwick Furnace
Koval Michael, laborer, h nr Warwick Furnace
Kovatz John, laborer, h nr Warwick Furnace
Kramer Albert, puddler, h 947 Queen
Kramer Elizabeth, wid Daniel P., h 456 Cherry
Kramer George, fireman, h 456 Cherry
Kramer Henry, patternmkr, h 705 Hamilton
Kramer Samuel, puddler, h 931 Walnut
Krause C. Frederick, bookkpr, h 117 N Franklin
Krause Aaron S., teacher, h 442 Walnut
Krause Annie, wid Richard, h 312 King

BENJ. QUILLMAN, Main, Cor. DeKalb, is the manufacturers' agent —for all the leading— HEATERS, STOVES —AND RANGES.—

Krause Elizabeth, wid George, h 43 High
Krause Elizabeth I., teacher, h 45 High
Krause Frank G., grocer, 101 N Washington, h 442 Walnut
Krause Frank L., (Gabel & Krause), h 117 N Franklin
KRAUSE GEORGE A., planing mill, 4th bel York, h 338 N York (see adv)
Krause Harvey S., laborer, h 442 Walnut
Krause Irwin Y., live stock, h 519 King
Krause Jeremiah C., clk, High c Manatawny, h 45 High
Krause Michael, laborer, h beyond R. R. station, Stowe
Krause Sarah, wid Henry, h 117 N Franklin
Krause Sarah G., saleslady, 256 High, h 117 N Franklin
Krause William H., salesman, h 564 Chestnut
Krebs Albert, laborer, h 329 N Grant
Kreider Daniel, puddler, h 529 N State
Krimboski Michael, helper, h 633 Water
Krinik Joseph, laborer, h nr Warwick Furnace
Krinik Stephen, laborer, h nr Warwick Furnace
Krose Frank, laborer, h al rear 113 S Washington
Kry Joseph, laborer, h 221 S Washington
Kugler Esther F., wid William B., h 62 N Franklin
Kugler John G., printer, 221 High, h 62 N Franklin
Kulp Abraham H., laborer, h 52 King

"To find a name you must know how to spell it."

Kulp Daniel L., salesman, h 306 N Charlotte
Kulp Ellwood, laborer, h 620 Chestnut
Kulp Frank, engineer, h 367 N Franklin
Kulp Harlin H., laborer, h Glasgow rd
Kulp Henry G., (Henry G. Kulp & Co.), h 322 High
KULP HENRY G. & CO., (Irwin G. Kulp), hardware and coal, 246 and 248 High
Kulp Irwin G., (Henry G. Kulp & Co.), h 438 High
Kulp Israel, laborer, h Vine, Stowe
Kulp Joel, engineer, h 19 Beech
Kulp John B., laborer, h Howard, Buchananville
Kulp John K., carter, h 1010 Queen
Kulp Jonas N., bricklayer, h 407 Lincoln av

GEO. A. KRAUSE,
PLANING MILL
Sash and Door Factory, &c.,
FOURTH STREET, POTTSTOWN, PA.

ADAM SCHEIDT BREWING CO.'S FINE BROWN STOUT AND SPECIAL PALE ALE.

Kulp Josiah H., carpenter, h 718 Beech
Kulp Mahlon H., laborer, h 442 Lincoln av
Kulp Maria, wid Jacob M., h 434 High
Kulp Mary, wid Josiah, h 403 N Charlotte
Kulp William C., molder, h 306 N Charlotte
Kulp William H. R., wheelwright, h 1104 Queen
Kulp William K., puddler, h 367 N Franklin
Kummerer Isaac, farmer, h E High bel limits
Kummerer Jacob H., laborer, h 1122 Queen
Kummerer Kate, dressmkr, h 1122 Queen
Kupp Charles L., laborer, h 393 N Evans
Kupp Edward P., laborer, h 171 N Franklin
Kupp John L., helper, h 171 N Franklin
Kupp Samuel, helper, h 171 N Franklin
Kurten Rose Mrs., h 409 Chestnut
Kurtz David, laborer, h 356 Lincoln av
Kurtz Harry, mill hand, h 639 N Charlotte
Kurtz Irvin B. Rev., h 109 N York
Kurtz John, laborer, h 358 Lincoln av
Kurtz Maurice F., packer, h 356 Lincoln av
Kuser Elmer D., screwsman, h 126 Queen
Kuser Henry S., pianos, 306 High, h 364 Chestnut
Kuser John A., driver, 387 N Evans

D. M. YOST & CO. CUT Floor Oil Cloths ANY DESIRED WIDTH.

Kutz Charles M., teller Nat. Iron Bank, h 133 Walnut
Kutz Harvey J., draftsman, Bailey nr R. R., h 133 Walnut
Kutz John, cupola tender, h 410 Cherry
Kyle Crockett D. Mrs., h 253 Chestnut
Kynast Charles, machinist, h 530 N Grant

L

Lacey Clement, laborer, h 623 Water
Lacey James E., engineer, h 454½ Cherry
Lacey William, laborer, h 623 Water
Lachman Catharine, wid Charles, h 227 South
Lachman Charles I., clk, h 113 Chestnut
Lachman Eli T., catcher, h 406 Beech
Lachman Frederick, laborer, h 438 Chestnut
Lachman George, blacksmith, h 757 Beech
Lachman Harry E., clk, h 408 Beech
Lachman Herbert D., (I. S. Lachman & Son), h 440 Cherry
Lachman Ion L., draftsman, h 529 King
Lachman Irvin T., mill hand, h 408 Beech
Lachman Isaac S., (I. S. Lachman & Son), h 179 N Evans
Lachman I. S. & Son, (Herbert D.), photographers, 208 High
Lachman Jacob, carter, h 44 King
Lachman John W., clk, 62 High, h 403 Beech

THE DAILY REGISTER has a LARGER CIRCULATION than any other Daily Paper in Norristown. . .

Lachman Kryder E., draftsman, h 179 N Evans
Lachman William F., clk, h 179 N Evans
Lachman Zephaniah B., laborer, h 1112 Queen
Ladner Alfred P., expressman, h 46 Chestnut
Ladner Charles, laborer, h 417 Chestnut
Ladner Irwin, driver, h 46 Chestnut
Lafferty Dutton K., inspector, h 241½ High
Lafferty G. Joseph, (Lafferty & Auchy), h 258 King
Lafferty James H., h 262 King
Lafferty Milton, roller, h 219 N Charlotte
Lafferty & Auchy, (G. J. Lafferty and George Auchy), clothiers, 211 High
Lafkovitch Henry, laborer, h beyond R. R. station, Stowe
Lamarr Frederick L., upholsterer, h 541 Queen
Landers William A., bartender, 29 N Washington, h do
Landis Clara, wid Daniel W., h 541 N Charlotte
Landis George, helper, h 472 Spruce
Landis Monroe P., brakeman, h 414 Lincoln av
Lang Emerick, fireman, h 452 Farmington av
Lang J. Gottlieb, baker, h 329 Lincoln av
Lang John C., grocer, 104 N York, h 106 do
Langton Lydia M., wid Patrick M., h 238 Beech
LaPish William R., asst supt, 156 High, h 34 E 2d

"To find a name you must know how to spell it."

Large Ann, wid Achilles, h 401 South
Large Harry H., carpet weaver, h 249½ Beech
Large William H., carpet weaver, 249½ Beech, h do
Lash Harry K., h 215 Johnson
Latshaw Abraham B., carpenter, h 36 E 3d
Latshaw Harrison, clk, Beech c Charlotte, h 458 N Evans
Lau Harry E., boilermkr, h 269 Manatawny
Lauby Lewis, puddler, h 740 Walnut
Lauby Matilda Y., wid Herman, h 740 Walnut
Laughlin Patrick, boltmkr, h 219 Beech
Lautenslager Amandus W., clk, h 238 N Charlotte
Laver Amanda, wid J. Erasmus, h 776 Beech
Laver Jacob S., laborer, h 801 Hancock
Laver Lydia, wid Jacob C., h 966 High
Laver Samuel, laborer, h 941 Queen
Laver Samuel F., laborer, h 964 High
Law Matthew, restaurant, 50 S Hanover, h 421 King
Lawrence Abraham T., heater, h 542 Chestnut
Lawrence Philip, h 932 High
Lazarus Charles M., plasterer, h 318 Chestnut
Lazarus Stephen, roller, h 318 Chestnut
Leader Elizabeth, wid George, h 253 Queen
Leader George F., brakeman, h 253 Queen

Adam Scheidt Brewing Co.'s Norristown Porter and Ale, Made of Choicest Hops and Best Barley Malt only.

Leader Isaac, h 342 Cherry
Leader John F., car inspector, h 335 Queen
Leader Margaret, h 342 Cherry
Leaf Henry P., (Metz & Leaf), h 171 N Hanover
Leaf William, engineer, h 28 Beech
Leaman George W., (Leaman & Kohler), h American House
LEAMAN & KOHLER, (George W. Leaman and A. Charles Kohler), proprs American House, High c Washington
Leas Zeiber J., boilermkr, h 5 E 4th
Leber Lawrence, peddler, h rear Adams ab Chestnut
Leber Wolf, junk, h beyond R. R. station, Stowe
Leberman Ursinus, warehouseman, h 114 Walnut
Lee Alfred, driver, h rear 128 S Madison
Lee Margaret E., h 259 King
Leepard John, laborer, h 564 Jefferson av
Leepard William, laborer, h 564 Jefferson av
Leffel John, laborer, h 404 Beech
Leffel William F., laborer, h 756 N Grant
Leh Ellen E., wid David, h 209 N Hanover
Leh Henry M., painter, 510 N Charlotte, h do
Leh Ida, dressmkr, h 209 N Hanover
Leh Lyman B., painter, h 149 Beech
BLACK SILKS warranted not to cut. D. M. YOST & CO.'S, Main and DeKalb, Norristown.
Lehr George, baker, h rear 316 Beech
Leidenberger George W., striker, h 412 Lincoln av
Leister William H., puddler, h 848 Queen
Leity Thomas, laborer, h Elm, Buchananville
Lengel Amandon H., piler, h 16 W 4th
Lengel John M., laborer, h 217 N Charlotte
Leopold Allen H., clk, 156 High, h Chester Co.
Leopold G. Warren, clk, 220 High, h Chester Co.
LEOPOLD HOWARD, drygoods and notions, 254 High, h 67 N Franklin
Lesher Albert C., tinsmith, h 387 N Charlotte
Lesher Ida, stripper, h 387 N Charlotte
Leslie Annie M., wid Daniel, h 346 Beech
Lessig Adam S., grocer, 454 High, h 737 Walnut
Lessig Charles W., leather, &c., 224 High, h 54 Chestnut
Lessig Charles W., jr., clk, 224 High, h 54 Chestnut
Lessig George B., pres, High ab Manatawny, h 351 High
Lessig Harry E., clk, 224 High, h 39 King
Lessig H. Franklin, mason, h 547 Spruce
Lessig Hilary M., bookkpr, h 476 N Franklin
Lessig James F., (Lessig & Stofflet), h 50 Beech
Lessig John B., laborer, h Manatawny rd beyond limits
Lessig John C., puddler, h Manatawny rd beyond limits

BENJ. QUILLMAN'S Tinware is all made in his own —Shops,— Cor. Main and DeKalb.

Lessig Joshua B., (Lessig & Bliem), h N Charlotte beyond limits
Lessig Joshua B., jr., salesman, h 357 King
Lessig Michael S., soap mfr, Water nr Penn, h 371 Cherry
Lessig Peter, special officer, h 540 Walnut
Lessig Sarah, h 426 King
Lessig & Bliem, (J. B. Lessig and H. H. Bliem), insurance, 68 N Washington
Lessig & Stofflet, (J. F. Lessig and M. Stofflet), painters, 402 Walnut
Letterhous David, laborer, h 320 N York
Letzkus Ignatz, brewer, h 176 N Manatawny
Levan Howard, clk, 200 High, h Merchants' Hotel
Leveille Francis, (Francis Leveille & Son), h 452 Lincoln av
Leveille F. & Son, (H. J.), meat mkt, 219 N Washington
Leveille Henry J., (F. Leveille & Son), h 452 Lincoln av
Levengood Abraham E., laborer, h N Manatawny nr limits
Levengood Andrew J., carpenter, h 453 Spruce
Levengood Catharine, wid E., h Glasgow rd, Buchananville
Levengood Daniel B., h 17 King
Levengood David D., milk dealer, 947 Queen, h do
Levengood David W., laborer, h 13 Walnut
Levengood Edward G., brakeman, h 449 Lincoln av
"To find a name you must know how to spell it."
Levengood Elmer E., machine hand, h 519 Spruce
Levengood Frank Y., carpenter, h 40 Chestnut
Levengood Frederick M., carpenter, 454 Walnut, h do
Levengood George, hostler, h King c Washington
Levengood George, laborer, h Grosstown rd beyond limits
Levengood George W., clk, h 30 N Washington
Levengood Harry, laborer, h 40 Chestnut
Levengood Henry H., puddler, h 631 Chestnut
Levengood Henry W., foreman, h 25 Beech
Levengood Isaac, helper, h 426 Apple
Levengood John, laborer, h 15 Walnut
Levengood John Y., grocer, 44 W 3d, h 46 do
Levengood Leroy E., clk, 148 High, h 266 Beech
Levengood Levi M., laborer, h 405½ Lincoln av
Levengood L. Herman, puddler, h N Manatawny nr limits
Levengood Mary M., wid Peter W., h 631 Chestnut
Levengood Peter Y., flour, Manatawny c 3d, h 56 W 3d
Levengood Rebecca M., h 107 Chestnut
Levengood Sallie, h 117 High
Levengood Samuel Y., clk, h 337 N Manatawny
Levengood Sarah, wid William, h 311 Chestnut
Levengood Webster J., mill hand, h 256 E 3d
Levengood William Y., carpenter, h 132 Walnut

ADAM SCHEIDT BREWING CO., Brewers —OF— Standard Lager Beer, Made of the Best Malt and the Choicest Hops only. . . .

Levengood William Y., farmer, h 647 N Charlotte
Levindoski John, laborer, h 653 Water
Lewis C. Edgar, baker, 453 N Charlotte, h do
Lewis Daniel S., flagman, h 143 High
Lewis Ella, dressmkr, h 53 High
Lewis Frank B., flagman, h 12 W 4th
Lewis George L., shearsman, h 450 Cherry
Lichtley Harrison, whitewasher, h 133 Beech
Lichty Maria, h 890 Queen
Lichty Sarah, wid John, h 890 Queen
Liggett Annie, nurse, h 257 Beech
Liggett Clara, teacher, h 257 Beech
Liggett George, mill hand, h 257 Beech
Liggett George E., iron worker, h 310 Beech
Liggett John, iron worker, h 17 Chestnut
Liggett Mary E., dressmkr, h 244 Beech
Liggett Minnie F., dressmkr, h 244 Beech
Liggett Norah I., dressmkr, h 244 Beech
Liggett William, creamery, 618 King, h 244 Beech
Light Cycle Co., W. I. Grubb, pres; M. P. Grubb, sec; bicycle mfrs, 355 Walnut
Lightcap Adam, laborer, h Keim nr limits
Lightcap Henry H., laborer, h beyond R. R. station, Stowe

For Health and Comfort, YOST'S TAILOR-MADE CORSETS excel all others. D. M. YOST & CO., MAIN AND DEKALB.

Lightcap Howard, engineer, h 112 Walnut
Lincoln Roswell S., clk, 122 High, h at Reading
Linderman Henry E., farm hand, h N Manatawny nr limits
Linderman James Y., h 37 Chestnut
Linderman Peter, farmer, h N Manatawny nr limits
Lindermuth Martha Mrs., h 302 Cherry
Lingle Harriet, wid Adam, h 361 Cherry
Linsinbigler Lucy A., wid Marks, h 325 Jefferson av
Linsinbigler Nathaniel Y., carpenter, h 462 N Charlotte
Livengood Elmer E., helper, h 419 Hale
Livengood John E., roller, h Berks, Buchananville
Livengood Mahlon K., laborer, h 363 Walnut
Livengood William D., carpenter, h 570 Jefferson av
Lloyd Amy, saleslady, h 357 Walnut
Lloyd S. Lewis, carpenter, h 357 Walnut
Lockard Marshall W., mail carrier, h 377 New
Londragan Michael, laborer, h 359½ New
Lonergan James, laborer, h 370 New
Lonergan William, laborer, h 370 New
Long Frank, coachman, h Hill School
Long Ida L., h 344 High
Long Leah, wid Washington, h 29 W 5th
Long M. Anna, h 344 High

In THE DAILY REGISTER Advertisers can reach Town and Country People.

Long Mary F., h 344 High
Long William H., porter Merchants' Hotel
Longabach Catharine, wid Jesse, h 649 Walnut
Longacre Davis, nailer, h 120 N Warren
Longacre Enos H., nailer, h 444 King
Longacre Franklin, laborer, h 375 N Franklin
Longacre George, painter, h 380 South
Longacre Jerome, helper, h 352 Apple
LONGACRE SAMUEL R., wall paper, painter, paperhanger and stationer, 380 High, h do
Longacre William H., nailer, h 529 High
Longaker Austin M., h 326 Jefferson av
Longaker Charles W., grocer, 372 High, h 350 do
Longaker Horace S., bookkpr, 134 Chestnut, h 522 King
LONGAKER MONTGOMERY S., h 220 Chestnut
Longaker Savila, wid John H., h 326 Jefferson av
Loomis Adella, saleslady, 256 High, h 68 N Charlotte
Lorah Augustus K., h 119 High
Lorah Charles V. R., (Willman & Lorah), h 119 High
Lord Emma R. Mrs., grocer, 120 S Hanover, h do
Lord William S., mgr, 120 S Hanover, h do
Lotz Casper, laborer, h 807 Sheridan
Loughridge Kate, saleslady, 254 High, h 169 N Franklin

"To find a name you must know how to spell it."

Loughridge Mary E., wid John A., h 169 N Franklin
Lozinski John, laborer, h High ab Manatawny
Ludwick Arthur, laborer, h 543 King
Ludwick Emma, cigarmkr, h 520 Walnut
Ludwick John M., laborer, h 543 King
Ludwig Charles K., laborer, h 445 Laurel
Ludwig Edgar, brickmkr, h 814 South
Ludwig Franklin F., puddler, h 520 Walnut
Ludwig George F., puddler, h 814 South
Ludwig George Y., clk, 101 High, h 32 Beech
Ludwig Jacob, toll collector, h High, Stowe
Ludwig James M., laborer, h 849 Queen
Ludwig Linda, wid Theodore, h 176 S Franklin
Ludwig Merritt Y., clk, 200 High, h 32 Beech
Ludy Urias, laborer, h 358 Beech
Lugosh Annie Mrs., h 380 Apple
Lugosh Vincent, laborer, h nr Warwick Furnace
Lupfer Charles H., laborer, h 128 Chestnut
Lutz Annie E., saleslady, 223 High, h 304 do
Lutz Eliza A. Mrs., h 304 High
Lutz J. George, tailor, 305 High, h 348 Walnut
Lutz John O., clk, h 11 S Franklin

ADAM SCHEIDT BREWING CO., Brewers of Standard Lager Beer, Ale, Porter and Brown Stout. Norristown, Pa.

M

Macdonald Catharine, teacher, h 524 High
Mace Charles, laborer, h Manatawny rd nr limits
Mack Henry K., policeman, h 38 E 2d
Mack Horace W., laborer, h N Charlotte beyond limits
Mackissic Morris F., drover, h 310 N Charlotte
Mackrich Amandus B., roller, h 757 Walnut
Mackrich Edwin B., carpenter, h 660 Walnut
Mackrich Henry, tobacconist, 254 N Hanover, h do
Maguire Benjamin F., salesman, 248 High, h 22 Beech
Mahoney Thomas, laborer, h 359 South
Malin James, insurance agt, h 22 N Charlotte
Malitesto Julia, wid John, h 330 Cherry
Maloney John T., porter Pottstown Hospital, h do
Malsberger Aaron, iron worker, h 243 Beech
Malsberger Albert, engineer, h 38 King
Malsberger Alexander, h 31 King
Malsberger Alexander D., puddler, h 645 Walnut
Malsberger Amelia, saleslady, 233 High, h 258 Chestnut
Malsberger Edward S., (Gilbert & Malsberger), h 523 King
Malsberger Franklin A., fireman, h 57 Beech
Malsberger George N., clk Security Co., h 238 Beech

D. M. YOST & CO. sell Standard Makes of Henriettas ten per cent. less than other houses.

Malsberger George S., nailer, h 22 S Franklin
Malsberger Henry, h 350 High
Malsberger John A., clk P. R. R. frgt station, h 361 Laurel
Malsberger Joseph D., fireman, h 330 N York
Malsberger Rebecca, wid Charles, h 243 Beech
Malsberger Robert L., clk P. R. R., h 361 Laurel
Malsberger William P., foreman, h Glasgow rd, Stowe
Mangan Daniel, mail carrier, h 417 King
MANSION HOUSE, Maurice E. Gilbert, propr, 990 High (see adv)
Manwiller Nathaniel, stocker, h 716 Walnut
March Albert, laborer, h rear 101 N Warren
March-Brownback Stove Co., J. Brownback, pres; T. J. March, treas; H. M. Ebert, sec; stove mfrs, South c Charlotte
March Elizabeth, housekeeper, 737 Walnut
March Irvin, clk, 219 High, h 539 do
March James, laborer, h 214 South
March John D., agt, h 704 Beech
March Lewis R., conductor, h 358 Cherry
March Lucy, wid Joshua, h 358 Cherry
March T. Jefferson, treas, h 434 High
March William H., carpenter, h 123 S Keim

A General —Line of— HARDWARE at BENJ. QUILLMAN'S, Cor. Main and DeKalb.

March William H., roller, h 539 High
Marhoffer Florents, laborer, h 56 S Adams
Maris Annie Mrs., dressmkr, h 128 N Charlotte
MARIS WILLIAM E., drygoods and notions, 12 N Hanover, h 255 Walnut
Markley Abraham Rev., h 325 Walnut
Markley John D., heater, h 343 Laurel
Markley Peter A., clk, h 344 Walnut
Markovicz Adolph, junk, h 164 N Grant
Marks Myer M., clothier, 207 High, h 422 King
Marquet James, insurance agt, 302 High, h do
Marquette Charles C., roller, h 30 Chestnut
Marquette Daniel S., clk, 137 High, h 30 Chestnut
Marquette Horace M., bar cutter, h 156 N Evans
Marquette John S., salesman, 501 Walnut, h 514 Beech
Marquette Otto H., farmer, h beyond R. R. station, Stowe
Marra Cornelius, laborer, h 359½ New
Marsh Barbara, wid Harrison, h 333 King
Marsh Florence, saleslady, 254 High, h 333 King
Martin Joseph, helper, h 454 South
Mason Irene Mrs., matron P. & R., h 222 Queen
Mason W. Howard, watchman, h 222 Queen
Massey Albert, laborer, h 418 Lincoln av

"To find a name you must know how to spell it."

Massey Bayard H., laborer, h 416½ Lincoln av
Mast George G., clk, 233 High, h Merchants' Hotel
Matlack Nathan L., printer, h 19 Chestnut
Matters William, h 354 N Charlotte
Mattick Robert, carpenter, h 932 Queen
Matz James M., cranesman, h 616 Walnut
Mauger Aaron, laborer, h 342 Jefferson av
Mauger Ammon, laborer, h 138 Beech
Mauger Andrew R., laborer, h 414 Beech
Mauger Annie F., wid Frank C., h 5 W 4th
Mauger Charles Y., puddler, h 438 N York
Mauger Daniel W., barber, 230 High, h 858 Queen
Mauger David M., flanger, h beyond R. R. station, Stowe
Mauger D. Frank, gasmkr, h 157 S Franklin
Mauger Edward F., laborer, h 414 Beech
Mauger Edward M., laborer, h 427 N York
Mauger Edwin, laborer, h 407 Jefferson av
Mauger Elam B., physician, Glasgow rd, h do, Stowe
Mauger Ella Mrs., h 441 Cherry
Mauger Elmer, laborer, h High, Stowe
Mauger Elmira, wid Peter Y., h 138 Beech
Mauger Frank F., helper, h 414 Beech
Mauger George B., carpenter, h Elm, Buchananville

Adam Scheidt Brewing Co.'s Bottling Dept., Bottlers of Lager Beer, Pale Ale, Special Pale Ale, NORRISTOWN, PA.

Mauger George W., h 346 Chestnut
Mauger Harry F., laborer, h 414 Beech
Mauger Henry F., laborer, h High, Stowe
Mauger Henry M., helper, h 449 N York
Mauger Howard E., laborer, h 1069 South
Mauger James C., laborer, h 234 South
Mauger J. Harry, bricklayer, h 438 Cherry
Mauger John M., laborer, h 167 N Evans
Mauger John N., furnace builder, h 226 South
Mauger John R., puddler, h 856 Queen
Mauger Joseph K., huckster, h 422 N York
Mauger Mahlon M., mill hand, h 415 Lincoln av
Mauger Maurice, brick molder, h 138 Beech
Mauger Philip B., agt, h 430 West
Mauger Reuben, laborer, h 407 Jefferson av
Mauger Wallace, laborer, h 618 Chestnut
Mauger Warren, barber, 305 High, h 329 Cherry
Mauger William B., warehouseman, h 462 N York
Mauger William H., laborer, h 462 N York
MAUGER WILLIAM N. B., carpets, furniture, &c., 156 High, h 151 Chestnut
Mauger William Y., puddler, h 830 Queen
Maurer David S., laborer, h 661 N Charlotte

Largest DRY GOODS and CARPET HOUSE in MONTGOMERY COUNTY. D. M. YOST & CO., Main and DeKalb, Norristown.

Maurer Edward F., coach painter, h 159 Chestnut
MAURER HENRY E., china, glass and queensware, 233 High, h Merchants' Hotel
Maurer Sarah, h 453 Walnut
Maxton William J., clk, High bel Glasgow rd, h do
MAXWELL JAMES H., lawyer, 159 High, h 152 do
Maxwell Mary, wid James, h 415 King
MAXWELL WILLIAM H., furniture, carpets and undertaker, 439 High, h 424 King
Mayberry Aaron K., helper, h 480 N Evans
Mayberry Augustus K., roller, h 474 N Evans
Mayberry Emma, wid Frank, h 134 Beech
Mayberry Martha K., h 239 Chestnut
Mayberry Oliver K., milk, h 43 W 4th
Mayberry Sarah, wid Charles, h 526 King
Mayberry Walter W., conductor, h 253 Queen
Mayberry Zephaniah B., helper, h 526 Walnut
Mayo, Bechtel & Co., (J. Mayo, D. J. F. Bechtel, D. Young), bicycle mfrs, 465 N Franklin
Mayo James, (Mayo, Bechtel & Co.), h 72 N Adams
Mayo William J., barber, 507 High, h 442 South
McBride Daniel, sr., blacksmith, h 621 Chestnut

THE DAILY REGISTER gives the NEWS of the WHOLE COUNTY.

McBride Daniel L., marker, h 621 Chestnut
McBride Harry, clk, 141 High, h 105 N Warren
McBride William A., machinst, h 105 N Warren
McCamant James B., h 178 N Hanover
McCamant Thomas J., h 178 N Hanover
McCann John, baker, 563 King, h do
McCarraher James, puddler, h 117 S Washington
McCarthy Felix, supt Warwick Iron Co., h 132 Beech
McCarty Daniel A., brakeman, h 219 Beech
McCarty Mary, dressmkr, 145 High, h 423 Walnut
McCarty Mary, wid Isaac, h 423 Walnut
McCarty Patrick, laborer, h 219 Beech
McCarty Patrick J., agent, h 221 Beech
McCarty William C., helper, h Hanover av nr limits
McClafferty Frank, puncher, h 355 Laurel
McClain Frank N., laborer, h 1 W 5th
McClain Helen, wid Charles, h 1 W 5th
McCormick Daniel, h 125 Chestnut
McCrea Harry, riveter, h 455 Cherry
McCrea Sarah, wid Alexander, h 455 Cherry
McCullough Jacob, janitor, h 888 South
McCullough Nelson, agent, h 888 South
McDermott Minnie Mrs., h Montgomery House

"To find a name you must know how to spell it."

McDevitt Charles, laborer, h 511 High
McElroy John, stone cutter, h 307 High
McFarland John, carpenter, h 11 Chestnut
McFarland William, h 11 Chestnut
McFarland William S., chemist, h 713 King
McGee Sarah A., wid Thomas J., h 126 York
McGinley John J., laborer, h 427 Water
McGinley Mary, wid Neal, h 427 Water
McGowan William J., blacksmith, h 642 High
McGrath John T., liquors, 548 King, h do
McIntyre William F., asst supt, 156 High, h 128 Chestnut
McKINNEY WILLIAM G., physician, 238 King, h do
McLain John B., laborer, h 271 N Penn
McLain William S., laborer, h 31 W 5th
McLean William S., mgr W. U. T. Co., h Merchants' Hotel
McMenemin John, section boss, h 217 Water
McQuire Anna, wid Henry, h 142 Walnut
Meck Franklin, driver, h 647 Chestnut
Mehlhouse Cornelius H., paperhanger, h 219 Johnson
Mehlhouse Edward H., sorter, h 535 Spruce
Mehlmann George, junk, 215 N Evans, h 335 Beech
Meigs John, principal Hill School, h High nr Madison

Adam Scheidt Brewing Co.'s Bottling Dept., Bottlers of all kinds of Carbonated Beverages, made from the PUREST SPRING WATER.

Meister Edgar C., agt, h 321 Cherry
Meister Rosa F., wid John E., h 321 Cherry
MEIXELL HENRY J., cashier Nat. Iron Bank of Pottstown, h 155 N Hanover
Meixell William B., bookkpr, 62 High, h 155 N Hanover
Mellen Ida S., wid George C., h 173 N Evans
Mensch John F., tailor, h 238 N Charlotte
Mensch John L., laborer, h 778 Adams
Mensch Kate Mrs., h 418 Chestnut
Mensch Oliver L., puddler, h 27 W 5th
Mercer Annie, wid Edward H., h rear 616 Chestnut
MERCHANTS' HOTEL, E. H. Gilbert & Co., High c York
Merkel Catharine, wid John, h 52 Beech
Merkel Hiram, laborer, h 52 Beech
Merkel James, laborer, h 52 Beech
Merrick Holland M., grocer, 128 N York, h do
Merrill Eleanor, h 235 Chestnut
Merrill J. Albert, scale inspector, h 369 Chestnut
Merrill Martha W., h 235 Chestnut
Merriman Levi, barber, 844 Queen, h 60 S Adams
Merriman Mary A., wid Levi, h 60 S Adams
Merriman William H., barber, 127 N Washington, h 60 S [Adams

D. M. YOST & CO. sell more CARPETS, OIL CLOTHS and SHADES than all the other stores in town combined.

Mertz Benjamin C., carpenter, h 338 Walnut
Mertz Matilda, wid Daniel C., h 346 Lincoln av
Meskavitz Martin, laborer, h 525 Water
Mest Frederick F., puddler, h Berks, Buchananville
Mest I. Joseph, carpet weaver, 501 King, h do
Metropolitan Ins. Co., B. E. Stockwell, asst supt, 302 High
Metz Rebecca, h 71 S Hanover
Metz Samuel, (Metz & Leaf), h 51 High
METZ & LEAF, (Samuel Metz and Henry P. Leaf), coal, lime, cement, flour, feed, &c., 102 High
Meyers Robert B., laborer, h 280 N Hanover
Mieski Joseph, laborer, h 613 Water
Mihlhouse Forrest C. E., inspector, h 463 N Franklin
Miller Aaron R., mason, h 652 Jefferson av
Miller Adam S., puddler, h 437 N State
Miller Augustus B., (W. H. Pratt & Co.), h 436 South
Miller Charles M., heater, h 10 Chestnut
Miller Charles W., machinist, h 442 South
Miller Clarence F., clk, 128 S Madison, h 436 South
Miller Clinton T., laborer, h 242 Beech
Miller Cora, retoucher, h 959 High
Miller Cordelia, h 242 Beech

Novelty Heaters and —Excelsior Ranges— are for —sale— only by BENJ. QUILLMAN, Cor. Main and DeKalb.

Miller Daniel M., teamster, h 6 E 2d
Miller Daniel S., boxmkr, h 559 Lincoln av
Miller D. Webster, laborer, h 652 Jefferson av
Miller Edward K., letter carrier, h 938 Walnut
Miller Edward E., timekeeper, h 250 Walnut
Miller Ephraim S., laborer, h 1249 Queen
Miller Frank B., piler, h 6 E 2d
Miller Franklin D., brickmkr, h 619 Chestnut
Miller Franklin F., carpenter, h 567 Jefferson av
Miller George A., lineman, h 206 S Franklin
Miller George H., grocer, 484 N Evans, h do
Miller Henry K., helper, h 1154 Centre av
Miller Irwin, carter, h 427 Walnut
Miller Isaac, (S. Miller & Son), h 204 High
Miller Jacob, carter, h 427 Walnut
Miller Jacob, (J. Miller & Son), h 412 High
Miller Jacob C., engineer, h 233 Chestnut
Miller Jacob K., clk, 132 Queen, h 36 King
Miller Jacob R., carpenter, h 366 Cherry
Miller Jacob R., puddler, h 959 High
Miller James H., laborer, h 7½ E 2d
Miller John F., music teacher, 361 Walnut, h do
Miller John G., chain puller, h 831 N Charlotte

"To find a name you must know how to spell it."

Miller Joseph, clk, 412 High, h do
Miller Josephine, teacher, h 204 High
Miller Julia A., wid Absalom N., h 552 Chestnut
Miller Julius, (J. Miller & Son,) h 412 High
Miller J. & Son, (Julius and Jacob), grocers, 412 High
Miller Mahlon E., laborer, h 418 May
Miller Mary C., teacher, h 361 Walnut
Miller Matilda, wid Lewis, h 566 High
Miller Minnie, clk, h High nr Washington
MILLER MONTGOMERY K., grocer and notions, 501 Walnut, h 513 do
Miller Rebecca, wid Harry B., h al rear 262 Walnut
Miller Samuel, (S. Miller & Son), h 204 High
Miller Samuel, plasterer, h 443 Walnut
Miller Samuel D., restaurant, 15 N Hanover, h 143 High
Miller S. & Son, (Isaac), tailors, 204 and 210 High
Miller Theodore B., (Miller & Griess), h 348 South
Miller Thomas C., laborer, h 242 Beech
Miller William, laborer, h 212 Oak
Miller Wilson, painter, 269 N York, h 48 E 3d
MILLER & GRIESS, (Theodore B. Miller and James H. S. Griess), proprs Pottstown Roller Mills, Hanover c South (see adv)

ADAM SCHEIDT BREWING CO., Brewers —OF— Standard Lager Beer, Made of the Best Malt and the Choicest Hops only. . . .

Milligan Elmer, laborer, h 415 Beech
Milligan James P., founder, al rear 314 Cherry, h 314 Cherry
Milligan Levi, confectioner, 1006 Queen, h do
Milligan Minnie, saleslady, 256 High, h 1006 Queen
Milligan Morris W., laborer, h 1006 Queen
Mills Ellis, millinery, &c., 239 High, h 428 King
Mills Franklin T., teacher Hill School, h do
Minker Agnes I., cigarmkr, h 544 King
Minker Elizabeth, wid Isaac, h 544 King
Minker J. Augustus, laborer, h 111 N Warren
Minker Sadie, stenographer, h 544 King
Minner Jonas, plasterer, h 709 N Charlotte
Minnich Henry H., h 154 N Evans
Minter Elmira, h 43 E 4th
Minter George W., marble cutter, h 43 E 4th
MINTER HARRY L., marble and granite works, 71 N Hanover, h 43 E 4th
Mintzer Charles F., clk Warwick Iron Co., h 344 South
Mintzer Elizabeth, wid Joseph, h 306 High
MINTZER GEORGE M., agent Adams Express Co., 212 High, h 344 South
Mintzer Joseph, clk, h 308 High

Cloths and Cassimeres at YOST & CO.'S For MEN and BOYS, is the most complete in town. Managed by WM. BEAN.

Mintzer Warren W., telegrapher P. & R., h 335 Walnut
Mintzer William M., coal agt, h 344 South
Mishko Michael, laborer, h nr Warwick Furnace
Mishler Mahlon H. Rev., h 328 Walnut
Missimer Albert C., laborer, h 219 Queen
Missimer Amanda, wid Warren C., h 433 King
Missimer Americus V., policeman, h 433½ Walnut
Missimer Amos, laborer, h 726 Walnut
Missimer Annie E., housekeeper, 623 N Hanover av
Missimer B. Frank, engineer, h 126 S Franklin
Missimer Benjamin K., janitor, h 401 N Charlotte
Missimer Catharine, wid Davis, h 416 Lincoln av
Missimer Clymer, health officer, h 367 Beech

POTTSTOWN ROLLER MILLS.
MILLER & GRIESS,
Millers and Manufacturers of
Choice Roller Process Flour,
AND DEALERS IN GRAIN, FEED, &c.,
POTTSTOWN, PA.

THE REGISTER is the Only Democratic Daily Paper in the County.

Missimer Deborah Mrs., h 164 N Evans
Missimer Emma B., varieties, 23 Beech, h do
Missimer Englebert L., h 623 N Hanover av
Missimer Erastus P., painter, h 269 Chestnut
Missimer Frank, coal, Queen bel Washington, h 336 High
Missimer George N., fireman, h 416 Lincoln av
Missimer George W. C., puddler, h 718 Walnut
Missimer Harry C., prospector, h 63 King
MISSIMER HENRY G., hides, skins, plastering hair, Race ab Hanover, h 415 King
Missimer Horace H., contractor, h 561 King
Missimer Howard F., laborer, h 219 Queen
Missimer Huzinga G., laborer, h 219 Queen
Missimer James M., laborer, h 322 Walnut
Missimer J. Henry, heater, h 232 South
Missimer J. Howard, conductor, h 322 Walnut
Missimer John D., laborer, h 505 N Evans
MISSIMER JOHN W., tin roofing and spouting, rear 433 King, h 435 Chestnut
Missimer Joseph A., bricklayer, h 37 E 2d
Missimer Joseph B., engineer, h 258 N Charlotte
Missimer Lyman Y., foreman, h 417 South
Missimer Margaret E., wid William J., h 415 South

"To find a name you must know how to spell it."

Missimer Maria, wid James, h 360 Walnut
Missimer Merit M., salesman, 156 High, h 63 King
Missimer Merit M., jr., h 63 King
Missimer Octavius A., agt, h 269 Chestnut
Missimer Orlando, laborer, h 505 N Evans
Missimer Samuel, laborer, h 714 Lincoln av
Missimer Sophia, wid Frederick, h 131 King
Missimer Sylvester E., janitor, h 223 Queen
Missimer VanRenssalaer, auctioneer, h 269 Chestnut
Mitch Peter O., laborer, h 20 W 4th
Mitchell Augustus, laborer, h 63 S Evans
Mizanko Michael, helper, h 651 Water
Mock Charles E., helper, h 756 Queen
Mock Davis, stone mason, h 545 Chestnut
Mock George G., driver, h 458 N Charlotte
Mock Henry, clk, h 316 Chestnut
Mock Howard, laborer, h 466 N Franklin
Mock Jefferson, watchman, h 756 Queen
Mock Jonah, laborer, h Jackson nr Hancock
Mock Sophia, h 943 Queen
Mohl James M., keeper, h 459 N Evans
Mohn John P., harnessmkr, 65 N Hanover, h rear 319 Walnut

Adam Scheidt Brewing Co.'s Bottling Dept., Bottlers of Fine Lager Beer, Ale and Porter, especially for Family Use. . . .

Moloney Mary, wid Patrick, h 127 King
Moloney Thomas, cigar mfr, h 127 King
Monshower Edmund, polisher, h 149 E 4th
Monshower Harrison, laborer, h 149 E 4th
Montag John, blacksmith, h 23 E 3d
MONTGOMERY HOUSE, William O'Brien, 226 and 228 High
MONTGOMERY LEDGER, W. J. Binder, editor and propr, High c Charlotte
MOORE CHARLES, dentist, 67 S Hanover, h 65 do
Moore Charles E., clk, Bailey nr R. R., h 432 High
Moore Daniel, watchman, h 278 N York
Moore Ida V., h 379 Walnut
Moore Joseph S., grocer, 34 High, h do
Moore Oscar, salesman, h 330 King
Moore W. Clifton, postal inspector, h 65 S Hanover
Morgan Alexander G., engineer, h 431 Cherry
Morgan Jane, wid John, h 530 King
Morgan William, laborer, h Glasgow rd, Stowe
Morris Charles C., driver, h 3 King
Morris Frank M., chair mfr, 1 King, h 3 do
Morris James H., clk National Bank, h 635 King
Morris Joseph M., teamster, h 3 King

D. M. YOST & CO., Manufrs. of Awnings and Tents. All Styles of Stripes on hand.

Morris Milton E., h 23 Beech
Morris Milton W., painter, h 23 Beech
Morris Richard J., supt, h 558 High
Morris Singular, laborer, h rear 128 S Madison
Morris William P., mgr, h 722 King
Moser Charles, blacksmith, h 122 Walnut
Moser Daniel N., laborer, h rear 146 Chestnut
Moser Edward E., laborer, h 363 Manatawny
Moser Elizabeth, wid Amos D., h Moser rd beyond limits
Moser Emma, housekeeper, 866 High
Moser Esther, teacher, h 346 Chestnut
Moser Henry G., laborer, h Glasgow rd, Stowe
Moser John, bottler, 316 N Franklin, h 404 Jefferson av
Moser Lydia, h 423 Jefferson av
Moser Lydia A., dressmkr, 270 Walnut, h do
Moser Manoah B., roller, h 360 Jefferson av
Moser Nathan, restaurant, 133 High, h 52 King
Moser Nathan M., helper, h 414 Apple
Moser Peter, laborer, h Manatawny rd beyond limits
Moser Sylvester, laborer, h 128 E 4th
Moser William, laborer, h 439 Beech
Moser William H., clk, h 52 Chestnut
Moses Henrietta Mrs., varieties, 561 High, h do

BENJ. QUILLMAN, Main, Cor. DeKalb, is the manufacturers' agent —for all the leading— HEATERS, STOVES —AND RANGES.—

Moses Ida, dressmkr, h 561 High
Moses Moses, drover, h 561 High
Mosheim Samuel, clothier, 144 High, h 32 do
Moshinsky Jacob, physician, h beyond R. R. station, Stowe
Mountjoy William, engineer, h 658 Walnut
Mowday William B., grocer, Glasgow rd, Stowe, h do
MOWREY PETER G., stoves and tinware, 105 High, h 106 King
Moyer Abraham, laborer, h 565 Queen
Moyer Adam F., helper, h 832 Queen
Moyer Addison, carpenter, h 466 Spruce
Moyer Edwin, puddler, h 711 Walnut
Moyer Eli, laborer, h 446 Walnut
Moyer Eli H., clk, h 446 King
MOYER GEORGE H., confectioner, 66 High, h 64 do
Moyer Henry K., carter, h 437 Beech
Moyer Henry P., carpenter, h 455 N Charlotte
Moyer Lydia L. Mrs., dressmkr, 206 South, h do
Moyer Morris S., catcher, h 431 Cherry
Moyer Oliver R., elevator conductor, h 446 King
Moyer Robert C., carriage painter, h 59 Walnut
Moyer Samuel B., bookkpr, h 500 Walnut

"To find a name you must know how to spell it."

Moyer Thomas C., farmer, h N Charlotte beyond limits
Moyer W. Howard, printer News, h 332 King
Moyer William H., laborer, h 323 Beech
Moyer William D., brakeman, h 501 Spruce
Moyer William M., engineer, h 442 Chestnut
Moyer William M., helper, h 206 South
Moyer William S., ticket clk P. & R., h 5 E 3d
Muench Charles T., tobacconist, 82 N Warren, h 445 Beech
Muench Edward A., clk, h 445 Beech
Muench Eugene E., meat market, 445 Beech, h do
Muench George F., cranesman, h 445 Beech
Mull Charles, nailer, h 210 N Charlotte
Mullen Edward J., heater, h 520 Chestnut
Mulligan James, laborer, h beyond R. R. station, Stowe
Mulligan James, jr., laborer, h beyond R. R. station, Stowe
Mulligan John, laborer, h beyond R. R. station, Stowe
Murley Mary E., nurse Pottstown Hospital, h do
Murphy Arthur, rag dealer, h 708 Beech
Murphy Fulmer, printer News, h 124 Beech
Murphy John, laborer, h rear 109 Walnut
Murphy Leah, wid John, h rear 109 Walnut
Murphy Rebecca, wid Edward, h 124 Beech
Murray A. Judson, laborer, h 76 N Warren

ADAM SCHEIDT BREWING CO.'S ☞FINE BROWN STOUT AND SPECIAL PALE ALE.

Murray Cyrus J., h 476 N Evans
Murray Richard, hostler, 315 King
Murrey Lewis, paddler, h 328 South
Muthard Emma, h 320 Walnut
Muthart Lewis P., supt, h 366 High
Mutual Fire Ins. Co., Charles Moore, sec, 67 S Hanover
Myer Clous H., laborer, h 762 Queen
Myerle John F., h 453 King
Myerle John F., jr., poultry dealer, h 453 King
Myers Benjamin F., driver, h 4 Walnut
Myers J. Rittenhouse, nailer, h 409 Chestnut
Mylott Henry T., clk, h 61 S Hanover

N

Nagengast John, helper, h 604½ Beech
Nagengast Margaret, wid Andrew, h 238 N Manatawny
Nagle Agnes M., saleslady, 256 High, h 448 King
Nagle Annie A., saleslady, 255 High, h 369 Laurel
Nagle Edward, h 1109 Queen
Nagle Emeline, wid Frederick, h 174 N Washington
Nagle George W., (G. W. Nagle & Co.), h Manatawny nr limits

D. M. YOST & CO. CUT Floor Oil Cloths ANY DESIRED —WIDTH.—

Nagle George W. & Co., (G. W. Nagle and S. M. Swinehart), stone, Manatawny nr limits
Nagle Henry W., stone, h Manatawny beyond limits
Nagle Horace, huckster, h 435 Chestnut
Nagle Jennie, wid Emerson, h 453 South
Nagle John, nailer, h 46 E King
Nagle L. Fred, sec Glasgow Iron Co., h 28 Walnut
Nagle Mary, wid Levi, h 369 Laurel
Nagle M. Florence, teacher, h 426 South
Nagle Milton K., laborer, h 448 King
Nagle Samuel A., heater, h Water c Keim
Nagle Samuel S., truck, h 537 King
Nagle Thomas F., wheelwright, 269 N York, h 4 E 5th
Nagle William H., watchman, h 369 Laurel

The National Bank of Pottstown

Capital, $300,000. Contingent Fund, $250,000.

DANIEL PRICE, President. HORACE EVANS, Cashier.

DIRECTORS:—DANIEL PRICE, Pottstown; EDWIN MORRIS, Pughtown; EPHRAIM FRITZ, Pottstown; A. M. STAUFFER, Kenilworth; WILLIAM YOCOM, Douglassville; J. F. BRENLINGER, New Hanover; JOSEPH M. KENDALL, Linfield; GEORGE R. YORGEY, Boyertown; ROBERT J. BALDWIN, Pottstown.

THE DAILY REGISTER has a LARGER CIRCULATION than any other Daily Paper in Norristown. . .

Nagle William S., patent medicine, h 450 Beech
Narvel Morris D., laborer, h 671 Walnut
NATIONAL BANK OF POTTSTOWN, 205 High; chartered August 27th, 1857; capital, $300,-000; Daniel Price, pres; Horace Evans, cashier (see adv)
NATIONAL IRON BANK OF POTTSTOWN, Security bldg, High c Hanover; chartered April 29th, 1886; capital, $300,000; Jacob Fegely, pres; Henry J. Meixell, cashier (see adv)
Neely David J., harnessmkr, h 226 South
Neely Elizabeth M., wid James, h 382 High
Neely Jane, wid William, h 424 Cherry
Neely William, laborer, h 424 Cherry
Neide Bayard, laborer, h 651 Chestnut
Neiler Samuel, h 126 Queen
Neiman Albert, bartender, h 405 Beech
Neiman Burt, laborer, h beyond R. R. station, Stowe
Neiman Charlotte R., wid Frederick, h 459 N Evans
Neiman Effinger B., laborer, h beyond R. R. station, Stowe
Neiman George R., laborer, h 29 W 3d
NEIMAN HOWARD Y., physician and surgeon, 322 King, h do

"To find a name you must know how to spell it."

Neiman Isaiah, livery, 126 King, h 374 High
Neiman John M., clk, h 374 High
NEIMAN JONATHAN M., justice of the peace and pension solicitor, 230 High, h 328 Cherry (see adv)
Neiman Oliver D., letter carrier P. O., h Chester Co.
Neiman Osias, h 434 Walnut
Neiman Sarah M., dressmkr, h 328 Cherry
Neiman William H., piler, h 775 Lincoln av
Neiman William J., bartender, 265 High, h 447 N York
Nester Amandus Z., laborer, h 815 N Charlotte
Nester Benjamin, laborer, h 541 Spruce

JACOB FEGELY, President. H. J. MEIXELL, Cashier.

The National Iron Bank of Pottstown,

COR. HIGH AND HANOVER STS., POTTSTOWN, PA.

AUTHORIZED CAPITAL, - - $300,000.

☞A General Banking Business Transacted. Special attention given to collections. Accounts of Farmers, Merchants, Manufacturers and Individuals Solicited. All will receive as liberal treatment as is consistent with sound Banking principles.

H. J. MEIXELL, Cashier.

Adam Scheidt Brewing Co.'s Norristown Porter and Ale, Made of Choicest Hops and Best Barley Malt only.

Nester David, farmer, h 863 N Charlotte
Nester Francis, laborer, h 335 Jefferson av
Nester Harry A., hostler, h 335 High
Nester Howard W., tailor, h 863 N Charlotte
Nester Rosa E., dressmkr, h 863 N Charlotte
Nettles Della, tailoress, h 309 Walnut
Nettles Joseph H., laborer, h 311 South
Newbold Elizabeth, wid Gottlieb, h 285 N Manatawny
Newhard John H., conductor, h 42 Chestnut
Newlin Edward E., grocer, 151 Walnut, h 151 N Hanover
Newlin Frank, supt, h 341 Water
Newlin George, h 151 N Hanover
Newton George J., (G. J. Newton & Co.), h 711 High
Newton G. J. & Co., (G. J. Newton), coal, &c., 156 High
Nichols Charlotte, teacher, h 367 Walnut
Nichols Elias C., blacksmith, h 909 South
Nichols Harry L., machinist, h 367 Walnut
Nichols Mowry, machinist, h 367 Walnut
Nichols Wesley G., steel mfr, h 367 Walnut
Normandin Charles, nailer, h 876 South
NORRISTOWN HOSIERY CO., W. S. Bleim, superintendent, 19 Plum
Nowicki John, laborer, h 223 S Washington

BLACK SILKS warranted not to cut. D. M. YOST & CO.'S, Main and DeKalb, Norristown.

Nowicki Martin, charger, h 227 S Washington
Nowicki Nicholas, laborer, h 525 Water
Nyman Alice R., h 213 High
Nyman F. Bertha, h 249 Chestnut
Nyman Harry A., laborer, h 117 High
Nyman John H., roller, h 719 Walnut
Nyman John S., boarding, 307 High, h do
Nyman Wilson, helper, h 723 N Charlotte

O

Oakes William, helper, h 631 Beech
Oberlies John L., bookbinder, 302 High, h 17 N Penn
O'Brian Lawrence, laborer, h 435 Laurel
O'Brien Annie, h Montgomery House

JONATHAN M. NEIMAN,
Justice of the Peace, Life and Fire Insurance
AND GENERAL BUSINESS AGENT,
Collections Promptly Made. 230 High St., Pottstown, Pa.

BENJ. QUILLMAN'S Tinware is all made in his own —Shops,— Cor. Main and DeKalb.

O'Brien John, foreman, h 435 Laurel
O'Brien John, jr., puddler, h 435 Laurel
O'Brien Michael, clk Montgomery House, h 886 South
O'BRIEN WILLIAM, Montgomery House, 226 and 228 High, h do
O'Conner Thomas, nailer, h 446 Apple
O'Connor Eliza, wid William, h 428 Cherry
O'Connor James H., vesselman, h Vine, Stowe
O'Connor John J., policeman, h 428 Cherry
O'Connor William, laborer, h 428 Cherry
Odell George H., fireman, h 5 Chestnut
O'Donnell Patrick, laborer, h 545 Queen
Offner Elizabeth Mrs., h 130 Beech
Okonefski Valentine, laborer, h 549 N Grant
Oleksa Andrew, laborer, h nr Warwick Furnace
Ondik Michael, laborer, h nr Warwick Furnace
O'Neill Daniel, driver, h 141 S Keim
Orendes Michael, laborer, h 126 S Charlotte
Ormus John, laborer, h nr Warwick Furnace
Orondash Michael, laborer, h 323 South
Ortlip John, helper, h 442 South
Ottinger Joseph F., salesman, h 52 Chestnut
Oxenford Daniel, heater, h 74 N Warren

"To find a name you must know how to spell it."

Oxenford John, laborer, h 41 W 4th
Oxenford John, jr., molder, h beyond R. R. station, Stowe
Oxenford William H., roller, h 458 Cherry
Oyster Benjamin, puddler, h 461 N Franklin
Oyster Charles, bricklayer, h 461 N Franklin
Oyster Daniel, plasterer, h Franklin nr West
Oyster George R., bricklayer, h 461 N Franklin
Oyster Sarah Mrs., laundress, h 401 Lincoln av

P

Painter Jones, blacksmith, h 500 Walnut
Palmer Alfred W., helper, h 632 N Adams
Palmer Daniel, h 117 High
Palsgrove Joseph J., laborer, h 329 Laurel
Papp Stephen, laborer, h Madison bel Queen
Parshuski John, laborer, h 643 Water
Patzer John, laborer, h 673 Jefferson av
Paul Harry K., contractor, h 127 E 3d
Paul Samuel, laborer, h nr Warwick Furnace
Paulik Michael, laborer, h nr Warwick Furnace
Peacock John E., mgr, 55 King, h 73 N Evans
Pearson Henry, cranetender, h 325 S Charlotte
Pearson James P., laborer, h 325 South

ADAM SCHEIDT BREWING CO., Brewers —OF— Standard Lager Beer, Made of the Best Malt and the Choicest Hops only. . . .

Pearson William, heater, h 325 South
Pecar Andrew, laborer, h Chestnut, Stowe
Pennsylvania Hall, 156 N York
PENNSYLVANIA R. R., (SCHUYLKILL DIVISION), PASSENGER DEPOT, Hanover c Water
PENNSYLVANIA RAILROAD, (SCHUYLKILL DIVISION), freight depot, Water bel Evans
Pennypacker Annie, seamstress, h 43 High
Pennypacker Catharine A. Mrs., h 137 Chestnut
Pennypacker Edward, harnessmkr, h 231 Chestnut
Pennypacker Edward R., driver, h 23 E 4th
Pennypacker Franklin K., hotel, High opp Warwick Furnace
Pennypacker Harry B., laborer, h Merchants' Hotel
Pennypacker John A., clk, h High opp Warwick Furnace
Pennypacker Kate, wid Samuel, h 43 High
Peoples Marshall F., blacksmith, h 447 King
Peoples Rebecca, wid James, h 857 South
Peoples William H., blacksmith, h 857 South
Perry Albert, floorman, h 214 S Franklin
Perry David, jr., laborer, h 58 S Charlotte
Perry David C., watchman, h 58 S Charlotte

For Health and Comfort. YOST'S TAILOR-MADE CORSETS excel all others. } D. M. YOST & CO., MAIN AND DEKALB.

Perry Edward, helper, h 757 Beech
Perysinac Michael, laborer, h Glasgow rd, Buchananville
Petra Stephen, laborer, h nr Warwick Furnace
Pfaender Christian, (Froelich & Pfaender), h 61 Beech
Pfeifer Joseph H., mgr, 141 High, h 53 King
Phila. & Reading Railroad Depot, Queen ab Hanover
Phila. & Reading R. R. Freight Office, 122 High
Phila., Reading & Pottsville Tel. Co., 3 S Hanover
Philips Abner E., laborer, h 509 Chestnut
Phillippi Mary Mrs., milliner, h 308 N Charlotte
Picker Joseph, laborer, h beyond R. R. station, Stowe
Pierman Carrie M., tailoress, h 473 Spruce
Pierman Howard, laborer, h Hill School
Pierman Isaac H., janitor, h 473 Spruce
Pierman Tobias J., engineer, h 415 Chestnut
Pietrzak Bartley, laborer, h 242 S Washington
Pile Franklin I., nailer, h 409 Chestnut
Pile Henry M., watchman, h 409 Chestnut
Pirches Jacob, gardener, h 643 High
Planer William, baker, h 72 N Charlotte
Plank John, clk, h 111 N York
Plattenberger Charles S., painter, h 672 Spruce
Playford James, gasmkr, h beyond R. R. station, Stowe

In THE DAILY REGISTER Advertisers can reach Town and Country People.

Plumley William K., miller, h 130 E 3d
Plush Edward T., salesman, h 39 E 3d
Polhamus Joseph G., restaurant, 447 High, h do
Polock Myer, laborer, h 355 Jefferson av
PORTER J. ELMER, physician, 344 High, h do
Porter Samuel H., drug clk, 501 High, h 344 do
Porter's Drug Store, 501 High c Washington
POST OFFICE, W. P. Bach, P. M., 9 S Hanover
Postal Tel. Cable Co., W. L. Binder, mgr, 18 N Hanover
Potteiger Henry R., foreman, h High bel Glasgow rd
Potts Bros. Iron Co., ltd, rolling mill and iron mfrs; G. H. Potts, chairman; H. C. Hitner, sec, Charlotte c Water
Potts Charles R., clk, Charlotte c Water, h 377 High
Potts Charles S., dentist, 58 S Hanover, h do
Potts George H., (Potts Bros. Iron Co., ltd), h 377 High
Potts Harriet B., h 54 S Hanover
Potts Harry, merchant, h 377 High
Potts H. Leonard, clk, Charlotte c Water, h 726 High
Potts Joseph McK., farmer, h 58 S Hanover
Potts Mary A., h 340 High
Potts Mary P., h 54 S Hanover
Potts Sarah, h 367 High
Pottstown, Boyertown & Reading Railway Co., 18 N Hanover

"To find a name you must know how to spell it."

Pottstown Cemetery Co., Henry G. Kulp, treas, 246 High
Pottstown Cold Storage Ice Co., W. H. Young, pres; F. Wickersham, sec and treas, Queen c York
POTTSTOWN DAILY NEWS, Daily News Pub. Co., pubs, 18 N Hanover
Pottstown District Telegraph Co., ltd, Dr. J. Todd, chairman; H. Evans, sec and treas; C. H. Wickersham, mgr, 3 S Hanover
Pottstown Gas and Water Co., George B. Lessig, pres; J. H. Maxwell, sec and treas, 159 High
Pottstown Gas Co., Inc. 1856; H. G. Kulp, pres; D. H. Keim, treas; Charles Moore, sec, 200 High
Pottstown Hospital, 724 N Charlotte
Pottstown Iron Co., Washington opp South
Pottstown Iron Co. Steel Works, Stowe Station, P. R. R.
POTTSTOWN LIGHT, HEAT AND POWER CO., Inc. Jan. 23, 1888; Edgar S. Cook, pres; Samuel H. Fridy, sec and treas; Lyman W. Byers, supt, Queen bel Hanover
Pottstown Passenger R. R. Co., High bel Mt. Vernon; G. N. Malsberger, pres; C. Fegely, sec and treas; L. P. Muthart, supt

ADAM SCHEIDT BREWING CO., Brewers of Standard Lager Beer, Ale, Porter and Brown Stout. Norristown, Pa.

POTTSTOWN ROLLER MILLS, (Miller & Griess), Hanover c South (see adv)
POTTSTOWN STEAM PLANING MILL, (J. Mengle Fisher), Apple ab Washington (see adv)
Powell Joseph, laborer, h 657 Water
Powell Newton E., helper, h 520 Lincoln av
Pratt Wellington H., (W. H. Pratt & Co.), h 1008 High
PRATT W. H. & CO., (A. B. Miller), coal, wood and lime, 128 S Madison
PRICE DANIEL, president National Bank, h 713 King
Price Kate R., h 160 N Charlotte
Prim Elmer E., brakeman, h 163 S Franklin
Prince Charles, porter Commercial Hotel
Printz Adolph, meat market, 111 S Washington, h do
Prior William J., mgr, 263 High, h 359 N Evans
Prizer George W., trainmaster P. & R., h 123 Chestnut
Prizer Harry I., harness, 382 High, h do
Prizer Harry W., clk Glasgow Iron Co., h 123 Chestnut
Prizer Levi, h 244 King
Prizer Rebecca, wid Isaac, h 123 Chestnut
Prudential Insurance Co., 156 High

D. M. YOST & CO. sell Standard Makes of Henriettas ten per cent. less than other houses.

Prutzman Calvin, driver, h 108 S Hanover
Prutzman Daniel L., puddler, h 1114 Queen
Prutzman George, laborer, h Beech bel Warren
Prutzman J. Elmer, laborer, h 332 Chestnut
Prutzman Jeremiah, laborer, h 604½ Beech
Prutzman John H., brakeman, h 418 West
Prutzman Margaret, wid Zachariah, h 405 N York
Prutzman W. Warren, asst yardmaster P. & R., h 332 Chestnut
Psota John, laborer, h nr Warwick Furnace
Pyle Edward, helper, h 422 Jefferson av
Pyle Martin L., leverman, h 448 South

Q

Quay Mary E., dressmkr, 949 Queen, h do
Quay William D., blacksmith, h 949 Queen
Quicksell Charles P., nailer, h 435 King
Quicksell William, nailer, h 435 King
Quigley Edwin J., machinist, h Glasgow rd, Stowe
Quigley John, boilermkr, h rear 220 King
Quinter Francis, laborer, h 180 S Washington
Quinter Franklin P., kindling wood, h 418 Apple
Quinter George, laborer, h 456 South

A General —Line of— HARDWARE at BENJ. QUILLMAN'S, Cor. Main and DeKalb.

Quinter James, laborer, h 170 S Washington
Quinter Margaret, wid George, h 180 S Washington
Quinter William B., shoes, &c., Glasgow rd, Stowe, h do
Quinter William G., puddler, h 227 Water
Quinter William H., laster, h Glasgow rd, Stowe

R

Rader Ella Mrs., h rear 335 Walnut
Rader John J., carpenter, h 205 West
Rader Morris, saddler, h 100 S Hanover
Radke Henry, helper, h 716 Walnut
Radke William, laborer, h 719 Lincoln av
Rahn George W., letter carrier, h 332 South
Rahn Jonas, painter, h 117 N Evans
Rahn William G., conductor, h 340 Cherry
Raidy Bridget, wid John, h 363 Cherry
Raidy Edward J., iron worker, h 363 Cherry
Raidy William H., piler, h 363 Cherry
Rambo Charles W., drygoods, 229 High, h 122 Walnut
Rambo Edgar M., h 51 Walnut
Ramer William M., puddler, h 816 South
Ramsay Charles F., h 323 King
Rath Albert B., puddler, h 16 E 2d

"To find a name you must know how to spell it."

Rath Charles B., puddler, h 715 Walnut
Rath Conrad B., laborer, h 50 E 2d
Rath Daniel B., laborer, h 233 King
Rath Jacob B., helper, h rear 360 Beech
Rath Levi B., supt, h 117 Chestnut
Rath Peter B., watertender, h 469 N Evans
Rath Sarah B., h 233 King
Rau Henry, puddler, h 416 Walnut
Rau Sarah A. Mrs., dressmkr, 416 Walnut, h do
Rau William H., clk, 223 High, h 416 Walnut
Rauch Elmer E., draftsman P. & R. depot, h 278 N York
Rawcliffe Joshua R., contractor, h bet High and Glasgow rd
Ray William H., driver, h 78 S Charlotte
Raysor Amanda, tailoress, h 261 Walnut
Raysor Esther A., h 167 N Franklin
Raysor Harry S., janitor, h 40 E 3d
Raysor Lizzie, tailoress, h 261 Walnut
Raysor Miles H., printer, h 261 Walnut
Rea Sarah E., wid James R., h 121 N Franklin
Reagan Penrose W., agt, grocer, 381 Cherry, h 110 S Franklin
Reber Charles H., baker, 174 N Charlotte, h do
Reber Elizabeth, wid Jacob, h High bel Mt. Vernon

Adam Scheidt Brewing Co.'s Bottling Dept., Bottlers of Lager Beer, Pale Ale, Special Pale Ale, NORRISTOWN, PA.

Reber Frederick C., laborer, h 917 Walnut
Reber Kate M., dressmkr, h 456 Beech
Rebert William, machinist, h 312 N Evans
Redcay Augustus R., (Detwiler & Redcay), h 617 N State
Redcay William H., feeder, h 439 Laurel
Reed Charles S., machinist, h 446½ Apple
Reed John A., carpenter, h 784 Beech
Reed Joseph K., molder, h 316 N Evans
Reed Lizzie H., dressmkr, h 743 Beech
Reed William, carpenter, h 743 Beech
Regensberg Sarah, wid Joseph, h 424 Walnut
Rehill M. Alice Mrs., boarding, 549 High, h do
Rehleski Stanislaus, laborer, h 645 Water
Reichelderfer Chester F., carpenter, h 259 Queen
Reidenouer Henry, puddler, h 361 N Franklin
Reidenouer Thomas, tinner, h 406 Jefferson av
Reif Frederick, draftsman, h 20 Beech
Reif Martha, wid George, h 25 W 5th
Reiff Frank G., h 70 N Franklin
Reifsneider James E., clk, 176 N Charlotte, h 310 N Evans
Reifsneider Lewis B., (Reifsneider, Hartenstine & Endy), h 424 Walnut
Reifsneider, Hartenstine & Endy, (L. B. Reifsneider, J. B. Hartenstine and D. Endy), bricks, South bel Madison

Largest DRY GOODS and CARPET HOUSE in MONTGOMERY COUNTY. D. M. YOST & CO., Main and DeKalb, Norristown.

Reifsnyder Amelia C., housekeeper, h 235 King
Reifsnyder Annie J., dressmkr, h 218 N Charlotte
Reifsnyder Benjamin B., helper, h 129 N Warren
Reifsnyder Charles A., farmer, h Washington Hill rd
Reifsnyder Ephraim, h 152 N Hanover
Reifsnyder Franklin B., laborer, h 550 Walnut
Reifsnyder George A., grocer, 443 High, h 445 King
Reifsnyder George L., clk, 68 High, h 235 King
Reifsnyder Harry F., clk, 147 High, h 152 N Hanover
Reifsnyder Henry D., brakeman, h 410 Walnut
Reifsnyder Henry S., carpenter, h 29 W 4th
Reifsnyder Herman, h 218 N Charlotte
Reifsnyder Howard S., grocer, 452 N Charlotte, h do
Reifsnyder Irwin, laborer, h 790 N Charlotte
Reifsnyder James, repairsman, h Berks, Buchananville
Reifsnyder James K., h 29 W 4th
Reifsnyder John H., carpenter, h 1 E 4th
Reifsnyder John H., clk, 452 N Charlotte, h 475 do
Reifsnyder John L., heater, h Berks, Buchananville
Reifsnyder John S., carpenter, h 345 Lincoln av
Reifsnyder John S., farmer, h Farmington av nr limits
Reifsnyder Jonas B., laborer, h 643 N Charlotte

THE DAILY REGISTER gives the NEWS of the WHOLE COUNTY.

Reifsnyder Kate M., dressmkr, h 218 N Charlotte
Reifsnyder Lyman B., carpenter, h 126 Beech
Reifsnyder Reuben B., marble worker, h 152 N Hanover
Reifsnyder William H., machinist, h 308 N Charlotte
Reifsnyder William H., shoe uppers, 427 Chestnut, h do
Reightneour Elam, watchman, h 135 S Keim
Reigner Aaron B., salesman, 219 N Hanover, h 418 Beech
Reigner Benjamin B., carpenter, h 8 E 2d
Reigner Frank H., helper, h 670 Spruce
Reigner Harry E., laborer, h 8 E 2d
Reigner Harry G., laborer, h 444 Beech
Reigner Henry G., shoemkr, 315 Beech, h 447½ do
Reigner Horace, (J. B. Reigner & Son), h 215 N Hanover
Reigner Horace E., fireman, h 426 Walnut
Reigner Irvin E., roller, h Elm, Buchananville
Reigner Jacob B., clk, h 418 Beech
Reigner Jacob G., carpenter, h 531 High
Reigner James, laborer, h 426 Walnut
Reigner James M., clk, 451 High, h 69 N Washington
Reigner Jesse B., (J. B. Reigner & Son), h 362 N Charlotte
REIGNER J. B. & SON, (Horace), flour, feed, hay, &c., 219 N Hanover, 21 S Hanover
Reigner John E., laborer, h 8 E 2d

"To find a name you must know how to spell it."

Reigner Solomon, shoemkr, h 353 Chestnut
Reihl George J., molder, h 11 Plum
Reilly Adele Mrs., h 18 N Charlotte
Reindel Powell, laborer, h Water nr Bailey
Reinert Augustus, laborer, h 603 N Adams
REINERT DAVID F., justice of the peace, also insurance and real estate agent, 307 High, h 249 Chestnut (see adv)
Reinert Eli J., laborer, h Berks, Buchananville
Reinert George, tender, h Berks, Buchananville
Reinert Henry L., painter, h 403 Charlotte
Reinert Jonas F., sexton, h 562 Walnut
Reinert Jonas J., mill hand, h 255 Beech
Reinert Kate, wid Henry, h 21 W 5th

D. F. REINERT.
Justice of the Peace,
Life and Fire Insurance and General Business Agent.
Loans Money on First Mortgage and Pays Special Attention to Settling up Estates.
No. 307 High Street, - - POTTSTOWN, PA.

Adam Scheidt Brewing Co.'s Bottling Dept., Bottlers of all kinds of Carbonated Beverages, made from the PUREST SPRING WATER.

Reinert William J., baker, h 437 Cherry
Reinhard Joseph H., bricklayer, h 379 Beech
Reinhart Jesse, laborer, h 446 Chestnut
Reith Charles, laborer, h 523 Chestnut
Reith Conrad, shearsman, h 436 King
Reitmeyer Daniel B., turner, h 952 Queen
Reitmeyer Frederick R., brickmkr, h 952 Queen
Reitmeyer George R., brickmkr, h 952 Queen
Reitmeyer John R., brickmkr, h 952 Queen
Reitmeyer Sarah R., dressmkr, h 952 Queen
Reitmeyer William B., h 510 King
Reitmeyer William R., brickmkr, h 952 Queen
Reitnauer Peter F., laborer, h 509 Willow
Rengle Jacob, laborer, h 743 Walnut
RENNINGER GEORGE E., baker and confectioner, 267 High, h do
Renninger Horace H., clk, h 473 N Evans
Renninger John, insurance agent, h 352 Apple
Repko George, laborer, h Chestnut, Stowe
Reppert John, helper, h 935 Walnut
Reppert Matthew, laborer, h 640 N Adams
Resko Michael, laborer, h nr Warwick Furnace
Rettew John, carpenter, h 151 Chestnut

D. M. YOST & CO. sell more CARPETS, OIL CLOTHS and SHADES than all the other stores in town combined.

Rex Frank C., teacher, h 455 N Evans
Rex Mazie E., h 455 N Evans
Rex William F., salesman, 246 High, h 455 N Evans
Reynolds Elizabeth J., saleslady, 419 Beech, h do
Reynolds John, h 149 King
Reynolds Kate, wid Francis, h 446 Beech
Reynolds William H., telegrapher P. R. R., h 149 King
Rhoads Amanda Mrs., h 304 High
Rhoads Andora Mrs., housekeeper, 606 High
Rhoads Calvin J., driver, 38 High, h Berks Co.
Rhoads Caroline S., dressmkr, 119 N Evans, h do
Rhoads Catharine L. Mrs., h 143 Beech
Rhoads Charles A., laborer, h rear 114 N Washington
Rhoads Daniel, clk, 301 High, h 313 Walnut
Rhoads Daniel B., (Gerber & Rhoads), h 364 Lincoln av
Rhoads Daniel W., laborer, h 822 South
Rhoads Emanuel C., brakeman, h 243½ Beech
Rhoads Francis M., clk, h 119 N Evans
Rhoads Harriet K., wid William, h 217 Beech
Rhoads Harrison N., nailer, h 555 King
Rhoads Harry F., puddler, h 14 E 2d
Rhoads Henry K., laborer, h 453 South
Rhoads Howard W., blacksmith, h 12 E 2d

Novelty Heaters and —Excelsior Ranges— are for —sale— only by BENJ. QUILLMAN, Cor. Main and DeKalb.

Rhoads Jacob S., carpenter, h 63 S Evans
Rhoads Jeremiah F., laborer, h rear 456 N Franklin
Rhoads John B., insurance agt, h 368 N Charlotte
Rhoads Joseph F., special police, h 553 Chestnut
Rhoads Levi B., insurance, h 68 N Manatawny
Rhoads Lizzie, h 235 Water
Rhoads Mary M., wid William H., h 854 Queen
Rhoads Nathaniel, brakeman, h Beech nr Penn
Rhoads Oscar H., farmer, h Farmington av beyond limits
Rhoads Rachel L., knitter, h 854 Queen
Rhoads Walton S., confectioner, 155 High, h 217 Beech
Rhoads William E., farmer, h Glasgow rd, Stowe
Rhoads William H., blacksmith, 62 N York, h 70 do
Rhoads William H., laborer, h 29 N Hanover
Rhoads William W., laborer, h 453 South
Rhoads William Y., blacksmith, 269 N York, h 52 E 3d
Rhoda Richard, special officer, h 121 N Franklin
Rice George, civil engineer, h 560 High
Rice James K., paymaster, h 59 King
Rice John, civil engineer, h 560 High
Rice T. Harper, student, h 268 N York
Richard Ammon, laborer, h Keim beyond limits
Richard John C., mill hand, h 367 South

"To find a name you must know how to spell it."

Richard John F., nailer, h 820 South
Richards Annie E., h 213 High
Richards Harrison P., laborer, h 777 Walnut
Richards Henry A., supervisor P. & R., h 534 High
Richards James, helper, h Vine nr Berks, Buchananville
Richards John A., helper, h 777 Walnut
Richards Samuel F., engineer, h 777 Walnut
Richards William H., machine tender, h 212 S Franklin
Richardson Joseph H., cooper, h 429 King
Richardson William C., cooper, h 429 King
Rickert William W., engineer, h Grosstown rd, Buchananville
Ridgway William M. Rev., h 414 High
Riegner Absalom, catcher, h 624 Chestnut
Riegner Daniel W., painter, h 624 Chestnut
Riegner Eli S., coal, 116 S Hanover, h 242 King
Riegner George, heater, h 624 Chestnut
Riegner Irwin, roller, h 624 Chestnut
Riegner Lyman B., h 532 Walnut
Riegner Maria, dressmkr, h 353 Chestnut
Riegner Reuben, h 272 Beech
Riegner William W., laborer, h 624 Chestnut
Rigg Ella E., dressmkr, h 621 King
Rigg Frank C., nailer, h 629 Walnut

ADAM SCHEIDT BREWING CO., Brewers —OF— Standard Lager Beer, Made of the Best Malt and the Choicest Hops only. . . .

Rigg Sarah B., wid Harrison, h 621 King
Rigg Wilmer E., laborer, h 621 King
Righter Peter, driver, h 182 S Washington
Rigney Bernard, gardener, h 666 Walnut
Rigney James G., clk, h 61 S Hanover
Riley Charles C., foreman, h 518 Walnut
Riley John H., nailer, h 308 King
Rimby Mahlon, undertaker, 107 Chestnut, h do
Rineer Joseph H., laborer, h Glasgow rd, Stowe
Rinehart Henry G., clk, 122 High, h 108 S Charlotte
Rinewalt Jacob, mill hand, h 245 Walnut
Rinewalt John P., laborer, h 245 Walnut
Ringing Rocks Electric Railway Co., C. Q. Guldin, pres; A. K. Shaner, treas; R. E. Shaner, sec, 156 High
Rinker David P., laborer, h 442 Cherry
Rinker John A., laborer, h 540 Spruce
Rinker Mary Mrs., cigarmkr, h 507 Beech
Rinker Mary A., wid John W., h 57 W 3d
Risso Frank, confectioner, 251 High, h 330 Cherry
Ritter Anna M., wid William J., h 310 N Charlotte
Ritter Calvin W., jeweler, 20 N Hanover, h 41 Beech
Ritter Henry A., feeder, h 523 Chestnut
Ritter J. Ellis, physician, 310 High, h do

Cloths and Cassimeres at YOST & CO.'S For MEN and BOYS, is the most complete in town. Managed by WM. BEAN.

Ritter Jeremiah G., h 125 N Hanover
Ritter John J., helper, h 523 Chestnut
Ritter John R., laborer, h 605 N Charlotte
Ritter Rachel V., seamstress, h Moser rd beyond limits
Ritter William R., laborer, h 523 Chestnut
Ritvalszky Joseph, laborer, h 539 West
Roberson Elmira, housekeeper, 734 Beech
Roberts Ann, wid William E., h 215 N Hanover
Roberts Annie, wid William, h 48 Chestnut
Roberts Henry L., nailer, h 319 Chestnut
Roberts Jennie G., h 48 Chestnut
Roberts John, gardener, h 941 High
Roberts Lewis W., helper, h 333 Lincoln av
Robeson Augustus, furnaceman, h 206 N York
Robeson Maggie M., h 75 N Evans
Robeson Margaret M., dressmkr, h 206 N York
Robins Laura B. Mrs., h 477 N Franklin
Robinson Agnes C., tailoress, h 331 Walnut
Robshinski Powellin, laborer, h 617 Water
Rodebaugh Milton, fireman, h 350 Apple
Roe James P., mgr, High ab Manatawny, h 721 King
Roeder Anna, wid William J., h 625 Chestnut
Roeller J. Montgomery, laborer, h 66 Chestnut

THE REGISTER is the Only Democratic Daily Paper in the County.

Roeller Samuel B., repairsman, h 66 Chestnut
Roesch F. S. & Bro., (Harry S.), tobacconists, 10 N Hanover
Roesch Frederick S., (F. S. Roesch & Bro.), h 57 Walnut
Roesch Harry S., (F. S. Roesch & Bro.), h 57 Walnut
Roesch John C., stove molder, h 32 Chestnut
Roesch Sarah, wid Christian, h 57 Walnut
Rohland Charles E., clk, 122 High, h 307½ Walnut
Rohland Ezra, cabinetmkr, h 307½ Walnut
Rohland J. Henry, helper, h 307 Walnut
Rohland John A., laborer, h rear 108 N Warren
Rohrbach Catharine, wid Daniel, h 14 E 4th
Rohrbach Jeremiah, laborer, h 211 West
Rohrbach Jacob H., prin High School, h 534 N Charlotte
Rolfe Alfred G., teacher Hill School, h do
Romich Ammon, sexton, h 390 N York
Romich Irwin G., (Shaner, Romich & Co.), h 120 King
Romich Milton G., meat market, 14 N Washington, h 934 High
Romig Calvin, molder, h 44 Beech
Romig John S., piler, h 9 E 2d
Romig John T., laborer, h 14½ W 4th
Romig Milton T., foreman, 62 High, h 110 Chestnut
Romig Morris T., catcher, h 9 E 2d

"To find a name you must know how to spell it."

Root C. Cleaver, clk, 221 High, h 540 do
Root Jacob S., h 15 S Franklin
Root J. Lawrence, clk Citizens' Nat. Bank, h 540 High
Root John H., asst supt, h 62 N Warren
ROOT R. MORGAN, hats, furs and men's furnishings, 221 High, h 540 do
Root Peter, mill hand, h 370 N Evans
Rosenblatt Lewis, boots and shoes, 362 High, h 365 Apple
Roshon George W., carpenter, h 127 N Adams
Roshon William P., bartender Shuler House, h 124 N York
Roshong Henry B., piler, h 937 Walnut
Ross Richard, laborer, h 403 Lincoln av
Rossiter Catharine, wid Thomas, h 343 High
Rossiter Charles S., laborer, h 13 E 5th
Rossiter Edwin B., physician, 343 High, h do
Rotes Edgar W., molder, h 229 N Charlotte
Rotes Edward D., h 346 Beech
Rotes Eli S., carpenter, h 238 N Manatawny
Rotes George H., molder, h 229 N Charlotte
Rotes Henry S., foreman, 440 Apple, h 229 N Charlotte
Rotes Howard C., helper, h 238 N Manatawny
Rotes John D., carriage mfr, Evans c Union al, h 346 Beech
Rotes Isaac S., trimmer, h 346 Beech

Adam Scheidt Brewing Co.'s Bottling Dept., Bottlers of Fine Lager Beer, Ale and Porter, especially for Family Use. . . .

Rotes Martha, dressmkr, h 346 Beech
Rotes William C., ball player, h 238 N Manatawny
ROTH ADAM E., brick mfr, High c Glasgow rd, h do (see adv)
Roth Henry F., engineer, h 637 Chestnut
Rothenberger George, laborer, h 434 Lincoln av
Rothenberger Nicholas W., marker, h 36 E 5th
Rothenberger Obed G., stone, h 306 N Charlotte
Rothenberger Phoebe, wid Nicholas, h 36 E 5th
Rothenberger William, shoemkr, 217 Walnut, h Manatawny ab 3d
Rotz Annie, wid Andrew, h 48 W 3d
Rotz George, timekeeper, h 48 W 3d
Rotz Mahlon, heater, h 48 W 2d
Rowe John W., heater, h 54 W 3d
Royer Frank D., laborer, h 353 Laurel
Royer George R., clk, h 13 King
Royer Hiram, h 449 Walnut
Royer John D., bookkpr Warwick Iron Co., h 125 King
Royer Rachel A., wid George, h 428 High
Royer Sallie A., teacher, h 428 High
Royer Washington S., gunsmith, 6 N Charlotte, h 453 Walnut

D. M. YOST & CO., Manufrs. of Awnings and Tents. All Styles of Stripes on hand.

Royer William, patternmkr, h 444 Walnut
Royer William H., nailer, h 430 Walnut
Royer William J., laborer, h 553 Queen
Ruckstuhl Elizabeth, wid Jacob, h 267 Walnut
Ruckstuhl Sarah G., wid George, h 60 N Washington
Rudy Ephraim H., salesman, h 119 Chestnut
Rudy William D., h 119 Chestnut
Rulon George H., laborer, h 305 Water
Runyan Agnes, h Franklin ab Jefferson av
Rupert William W., supt schools, h 545 N Charlotte
Rush Alfred H., plasterer, h 1022 Queen
Rush John H., plasterer, h 1247 Queen
Rush Sarah, housekeeper, 52 Walnut

ADAM E. ROTH,
Brick Manufacturer
STOWE P. O., POTTSTOWN, PA.
P. O. Box 114.

BENJ. QUILLMAN, Main, Cor. DeKalb, is the manufacturers' agent —for all the leading— HEATERS, STOVES —AND RANGES.—

Rush William, driver, h 1020 Queen
Russell Clement, green grocer, 28 N Washington, h 30 do
Ruth Annie, dressmkr, h 138 Walnut
Ruth Ellen A., dressmkr, h 138 Walnut
Ruth George H., h 22 N Charlotte
Ruth John, porter Colonnade Hotel
Ruth Lizzie Mrs., boarding, 22 N Charlotte, h do
Ruth Maria, wid Samuel, h 138 Walnut
Ruth M. Ella, teacher, h 22 N Charlotte
Ruth Peter, laborer, h 370 N Evans
Ruth Powers R., shoemkr, 14 N York, h 29 W 3d
Ruth Sariah K., wid Jerome, h 347 Chestnut
Rutschky Charles W., electrician, h Glasgow station
Rutter Annie, wid Joseph B., h High c Rutter's la
Rutter Benton B., carpenter, h 126 N York
Rutter Charles, laborer, h Glasgow rd, Stowe
Rutter Harry R., clk, High bel Glasgow rd, h do
Rutter Marcy, milk dealer, h Glasgow rd, Stowe
Rutter Marielle R., notary public, 72 S Hanover, h do
Rutter Thomas G., justice of the peace, W High c Rutter's la
Rutter William C., h 62 S Hanover
Rutter William H., postmaster, grocer, &c., High nr Stowe station, h do
Ruyok George, laborer, h nr Warwick Furnace

"To find a name you must know how to spell it."

Ruyok John, laborer, h nr Warwick Furnace
Ruyok Michael, laborer, h nr Warwick Furnace
Ryan John J., watchman, h 556 King
Ryan Joseph M., butcher, h 551 N State
Ryan Loretta R., dressmkr, h 556 King

S

Sabold Charles, salesman, 320 N Charlotte, h 336 Jefferson av
Sabold Martha, housekeeper, 302 Cherry
Sabold Orion, laborer, h 302 Cherry
Sabold Warren, laborer, h 302 Cherry
Sagella Stephen, laborer, h nr Warwick Furnace
Salata John, laborer, h nr Warwick Furnace
Salata John, jr., laborer, h nr Warwick Furnace
Saltzer Howard H., heater, h 637 Walnut
Saltzer Rufus H., puddler, h 864 Queen
Salvation Army Barracks, 264 King
Sampson Alexander, h 546 N Charlotte
Sampson Maggie, h 546 N Charlotte
Sampson Mary, h 546 N Charlotte
Sanborn J. Edgar, chemist, h 548 High
Sands Caroline, wid William, h 245 Beech

ADAM SCHEIDT BREWING CO.'S ☞FINE BROWN STOUT AND SPECIAL PALE ALE.

Sands Catharine, wid James, h 111 Walnut
Sands C. Clinton, roller, h 413 Chestnut
Sands Christina B., wid James, h 167 N Evans
Sands Elmer E., clk, 259 High, h 121 N Franklin
Sands Horatio, civil engineer, h 245 Beech
Sands James, puddler, h 413 Chestnut
Sands Jesse E., puddler, h 1116 High
Sands William F., catcher, h 639 King
Sands William Y., checker, h 422 South
Sands Winfield S., machinist, h 422 South
Sassaman Caroline, wid David, h 278 N Hanover
Sassaman Daniel, brickmkr, h 205 Jefferson av
Sassaman Franklin N., stocker, h 34 E 4th
Sassaman George K., blacksmith, h 103 N Warren
Sassaman George M., (G. M. Sassaman & Son), h 401 Walnut
SASSAMAN GEORGE M. & SON, (John A.), ice, 401 Walnut
Sassaman G. Harrison S., barber, h 66 W 4th
Sassaman Harry S., barber, 205 N York, h 66 W 4th
Sassaman Henry, brickmkr, h 205 Jefferson av
Sassaman Henry S., justice of the peace, 371 N Evans, h do
Sassaman Irwin, carpenter, h 147 E 4th
Sassaman Jacob M., laborer, h Vine, Stowe
D. M. YOST & CO. CUT Floor Oil Cloths ANY DESIRED WIDTH.
Sassaman John A., (G. M. Sassaman & Son), h 441 Walnut
Sassaman William G., brickmkr, h beyond R. R. station, Stowe
Savage Charlotte K., wid George, h 541 N Charlotte
Savidge Minnie L., teacher, h 319 King
Savidge S. Montgomery, clk, 122 High, h 258 N York
Savidge William, tree agt, h 319 King
Saylor Adam F., laborer, h 1115 Queen
Saylor Adeliza, h 214 High
Saylor Albert G., h 214 High
Saylor Alice S. C., wid George W., h 410 High
Saylor Francis H., (Cofrode & Saylor, Inc.), h 700 High
SAYLOR HENRY D., lawyer, Security bldg, High c Hanover, h 356 High
Saylor Isaac, helper, h 512 Spruce
Saylor John A., clk, h 720 High
SAYLOR LEWIS R., publisher The Blade, Security bldg, h 214 Chestnut
Saylor Livingston, supt, Bailey nr R. R., h 351 King
Saylor Mary A., wid Henry, h 720 High
Saylor Mary L., wid Richard W., h 351 Chestnut
Scanlin John F., driver, h 424 Apple
Scanlin Martha M. Mrs., dressmkr, 424 Apple, h do

THE DAILY REGISTER has a LARGER CIRCULATION than any other Daily Paper in Norristown. . .

Schade George F., laborer, h 362 Cherry
Schaeffer Annie, wid George, h rear 146 Chestnut
Schaeffer Charles, machinist, h 782 Lincoln av
Schaeffer Frank S., laborer, h 514 N Charlotte
Schaeffer Henry F., buggy runner, h 261 Beech
Schaeffer J. Albert, plasterer, h 506 N Evans
Schaeffer William S., puddler, h 12 E 5th
Schaenly Henry D., laborer, h 265 N Manatawny
Schaenly Kate Mrs., h 265 N Manatawny
Schaffer Ella, tailoress, h 908 High
Schaffer Ida C., dressmkr, h Franklin c Cherry
Schaffer John, printer, h 19 Chestnut
Schaffer Zephaniah, agt, h 908 High
Schankel William K., filler, h 341 Lincoln av
Schanley Ambrose H., hod carrier, h 548 Willow
Schanley Jacob L., bricklayer, h 566 East
Schanley John, engineer, h 24 E 4th
Schanley Jonathan H., roller, h 453 N Evans
Schanley Oswin H., puddler, h 25 W 4th
Schanley Wallace L., painter, h 574 Jefferson av
Schantz Edwin M., heater, h 871 South
Schantz Henry H., puncher, h 622 N Grant
Schauer Joseph G., painter, h 351 N Evans
"To find a name you must know how to spell it."
Scheaffer Lizzie S., tailoress, h 312 Beech
Scheer George, baker, h 266 High
Scheetz Barkley B., clk, h 253 Chestnut
Scheetz Edwin S., laborer, h 210 N York
Scheetz George, h 210 N York
Scheetz George, jr., scalemkr, h 210 N York
Scheetz James S., molder, h 35 W 5th
Scheetz John, plumber, h 864 High
Scheetz Sarah J., wid Jacob H., h 253 Chestnut
Scheetz W. Bigler, patternmkr, h 647 Walnut
Scheetz William N., molder, h 210 N York
Scheffey Aaron B., brakeman, h 335 Lincoln av
Scheffey Adam B., tool dresser, h 361 South
Scheffey George B., laborer, h 347 Beech
Scheffey Irvin, laborer, h 318 N Evans
Scheffey Israel F., shoemkr, 335 Lincoln av, h do
Scheffey John E., engineer, h 361 South
Scheffey Montgomery, carpenter, h 835 N Charlotte
Scheffey Oliver R., laborer, h 1081 South
Scheffey William B., yardmaster, h 335 Lincoln av
Scheffey William H., (Scheffey & Weand), h 361 Beech
Scheffey & Weand, (William H. Scheffey and Lewis N. Weand), blacksmiths, rear 19 N Evans

Adam Scheidt Brewing Co.'s Norristown Porter and Ale, Made of Choicest Hops and Best Barley Malt only.

Scheifley Michael, jr., bartender Mansion House, h do
Scheifley Reuben K., inspector, h 1138 Queen
Scheler Frank, laborer, h 788 N Charlotte
Scheler Henry, laborer, h 782 N Charlotte
Scheler Louisa, wid Michael, h 782 N Charlotte
Scheler Wallace, weaver, h Hanover av nr limits
Schell Abraham D., h 228 King
Schell Irene S., teacher, h 228 King
Scherbach John, laborer, h 533 Water
Schick Annie B., wid Addison, h 71 N Evans
Schick Hiram H., puddler, h 444 Cherry
Schick Sarah C. Mrs., matron Pottstown Hospital, h do
Schick Thomas F., supt Pottstown Hospital, h do
Schliph Jacob, laborer, h 852 Queen
Schliph Laura, saleslady, 300 High, h 852 Queen
Schmearer Conrad B., clk, 130 N Charlotte, h 904 Queen
Schmearer Fredericka, wid Tobias, h 114 N York
Schmearer Harry N., clk, 130 N Charlotte, h 381 Walnut
Schmearer Mary A. Mrs., grocer, 130 N Charlotte, h 128 do
Schmearer William E., carpenter, h 1134 Queen
Schmidt John, catcher, h 859 Queen
Schmoyer Alfred, baker, 1040 E High, h do
Schmulowetz Isaac, varieties, 423 High, h do

BLACK SILKS warranted not to cut. D. M. YOST & CO.'S, Main and DeKalb, Norristown.

Schneider Henry W., bookkpr, h 217 Chestnut
Schoch Benneville C., piler, h 3 E 3d
Schoch William, helper, h York ab 5th
Scholl Eli, roller, h 621 Walnut
Scholl Elizabeth, wid Conrad, h 259 Chestnut
Scholl John, laborer, h 19 E 5th
Scholl Peter, furnaceman, h 19 E 5th
Scholl William O., bookkpr, h 261 High
Scholl William S., clk, 559 High, h 621 Walnut
Schott Edward, laborer, h 673 Jefferson av
Schotter Harry I., supt, h 457 Walnut
Schotter James B., foreman Daily Ledger, h 457 Walnut
Schotter Jennie M., saleslady, 229 High, h 457 Walnut
Schouer George J., laborer, h 380 South
Schroeman John, laborer, h 605 Water
Schroyer Stephen, cabinetmkr, h 541 Queen
Schueck Josiah Y., laborer, h Manatawny rd beyond limits
Schultz Edwin B., driver, h 30 Walnut
Schultz Elam B., conductor, h 47 W 4th
Schultz Joseph S., h 5 W 3d
Schultz William B., janitor, h 262 N Hanover
Schulz Charles L., carpenter, h 613 Walnut
Schuyler Charles W., clk, 122 High, h 404 Cherry

BENJ. QUILLMAN'S Tinware is all made in his own —Shops,— Cor. Main and DeKalb.

SCHUYLER JOHN A. N., tobacco mfr, 257 High, h 54 S Evans
Schuyler William E., iron cutter, h 404 Cherry
Schuyler William B., draftsman, Bailey nr R. R., h 54 S Evans
Schwab Charles, baker, h Vine, Buchananville
SCHWAB FREDERICK, baker and confectioner, 74 N Charlotte, h 72 do
Schwab George, confectioner, 266 High, h do
Schwab George S. S., salesman, h 119 N Adams
Schwab G. William, h 266 High
Schwab Harry L., driver, h 72 N Charlotte
Schwab Lydia, saleslady, 74 N Charlotte, h 72 do
Schwanger Charles, laborer, h Vine, Stowe
Schwartz Emanuel, meat market, 603 Lincoln av, h do
Schwartz John, heater, h 544 N Grant
Schweiker Christian, grocer, 101 N Warren, h 514 Chestnut
Schweiker William, clk, 101 N Warren, h 514 Chestnut
Schweinhart John M., engineer, h 515 Chestnut
Schwenck Samuel Z., asst supt Agrl Works, h 926 High
Schwenk Adam H., laborer, h 568 Walnut
Schwenk Jacob K., puddler, h 512 Lincoln av
Schweyer Henry, h 58 S Charlotte

"To find a name you must know how to spell it."

Schwinehart Henry H., shoemkr, 657 Walnut, h do
Schwoyer Cornelius H., machinist, h 507 N Hanover av
Schwoyer Jonas H., shoemkr, 127 N York, h 31 Walnut
Scott Robert, laborer, h 738 Walnut
Scranton Amos, h 434 Walnut
Seabold Alice, dressmkr, h 22 Walnut
Seabold Clara M., wid Augustus, h 22 Walnut
Seabold Clark S., laborer, h 22 Walnut
Searles John B., nailer, h 14 W 6th
Searles Thomas, mgr, High ab Manatawny, h 604 High
Seasholtz Abner, blacksmith, h 358 Beech
Seasholtz Catharine M., wid Henry M., h 13 E 2d
Seasholtz Coplin, carpenter, h 477 N Evans
Seasholtz Frank, plumber, h 377 Beech
Seasholtz George, cigarmkr, h 507 Lincoln av
Seasholtz Hannah, wid John E., h 507 Lincoln av
Seasholtz Jefferson H., puddler, h 1113 Centre av
Seasholtz Mary A., wid Josiah, h 373 Beech
Seasholtz Morris L., tailor, h 311 N Franklin
Seasholtz Sarah, wid Charles, h 163 N Sheridan
Seasholtz William, boilermkr, h 549 Lincoln av
Seasholtz William, puddler, h 1113 South
Seavers Ella G., tailoress, h 60 S Evans

ADAM SCHEIDT BREWING CO., Brewers —OF— Standard Lager Beer, Made of the Best Malt and the Choicest Hops only. . . .

Seavers George H., engineer, h 60 S Evans
Seavers H. Clinton, screwsman, h 425 Walnut
Sebold Charles, clk, h 336 Jefferson av
Sebold Eva, wid Samuel, h 9 Plum
Sebold Samuel W., laborer, h 322 South
Seboldt Harry W., h 336 Jefferson av
Security Building, High c Hanover
SECURITY CO., capital, $250,000; Jacob Fegely, pres; Henry J. Meixell, sec and treas, High c Hanover
Seeders James, laborer, h 448 Walnut
Seeders Wilson H., confectioner, 500 Walnut, h 448 do
Seeman Charles E., baker, h 78 N Warren
Seeple Casper, heater, h 652 Walnut
Seepple Samuel, laborer, h 533 Lincoln av
Seifert Charles, machinist, h 456 Beech
Seipel Joel, carpenter, h 143 King
Seipel Samuel N., carpenter, h 485 N Franklin
Seiple Lyman B., laborer, h 262 Walnut
Seisholtz Anna, h 39 High
Seisholtz Peter M., h 39 High
Seivard Jacob, puddler, h 405 Walnut
Selinger Gertrude, wid John, h 215 Beech
For Health and Comfort, YOST'S TAILOR-MADE CORSETS excel all others. D. M. YOST & CO., MAIN AND DEKALB.
Selinger John A., (Selinger & Bowen), h 728 High
Selinger & Bowen, (J. A. Selinger and C. H. Bowen), insurance, 18 N Hanover
Sell George J., puddler, h 544 Jefferson av
Sell Irvin, bricklayer, h 462 N Evans
Sell James F., helper, h 836 Queen
Sell Reuben, laborer, h 638 N Adams
Selman Henry, shoemkr, 443 Water, h do
Semling Henry, laborer, h Lincoln av nr Washington
Sensenderfer William A., blacksmith, h 426 West
Setzler James, fireman, h 109½ N Warren
Setzler Josiah, teacher, h 1043 Queen
Seyler Reuben, trimmer, h 17 W 3d
Shadler David, shoemkr, h 119 S Washington
Shadler Edward, laborer, h 437 Water
Shadler George, laborer, h 119 S Washington
Shadler John, laborer, h N Manatawny nr limits
Shaeffer Grant L. Rev., h 350 Beech
Shafer David R., lineman, h 21 Walnut
Shafer Edward, carpenter, h 243 Chestnut
Shafer Isaiah J., laborer, h 369 N Evans
Shafer Theresa, h 17 N Penn
Shaffer Philip, carpenter, h rear 616 Chestnut

In THE DAILY REGISTER Advertisers can reach Town and Country People.

Shane Henry, well digger, h 370 N Evans
Shanely Jefferson C., bricklayer, h 464½ N Evans
Shaner Aaron K., insurance, 156 High, h 101 King
Shaner Allen D., helper, h 898 Queen
Shaner Amandus, laborer, h 903 Queen
Shaner Elmer E., fireman, h 60 King
Shaner Franklin F., stone mason, h 629 Beech
Shaner George E., grocer, 151 S Franklin, h do
Shaner Harriet, wid Henry R., h 332 Chestnut
Shaner Henry S., (Shaner & Christman), h 705 N Charlotte
Shaner Irwin S., molder, h 1150 E High
Shaner Jacob H. R., clk, 207 High, h 356 N Charlotte
Shaner Jacob R., harnessmkr, h 435 May
Shaner Jacob R., iron inspector, h Walnut ab Washington
Shaner Jeremiah K., clk, 156 High, h 60 King
Shaner J. Howard, laborer, h 3 Chestnut
Shaner John, carpenter, h 114 N Washington
Shaner John D., helper, h 409 Lincoln av
Shaner John K., laborer, h 1150 E High
Shaner John R., salesman, 207 High, h 263 Beech
Shaner Kate E., dressmkr, h 1150 E High
Shaner Lewis, helper, h 308 N York
Shaner Ralph E., surveyor, 156 High, h 110 N York
"To find a name you must know how to spell it."
SHANER, ROMICH & CO., (T. R. Shaner, I. G. Romich and E. K. Snell), drygoods and notions, 235 High c Penn
Shaner Thomas R., (Shaner, Romich & Co.), h 126 Chestnut
Shaner Washington M., carpenter, h 114 N Washington
Shaner W. Bunting, physician, 56 King, h 58 do
Shaner William, clk, h 5 Walnut
SHANER & CHRISTMAN, (Henry S. Shaner and John M. Christman), grocers, 566 King c Warren
Shantz Albert, barber, 178 N Charlotte, h do
Shantz Clayton, laborer, h 652 N Adams
Shantz Elmer H., miller, h 348 South
Shantz John H., laborer, h 646 N Adams
Shantz Samuel H., laborer, h 650 N Adams
Shantz Samuel P., carpenter, h 652 N Adams
Shappell Oscar D., puddler, h 633 Walnut
Shartle Jacob, clk Colonnade Hotel, h do
Shaushenski Valentine, laborer, h 236 S Washington
Sheeler Harvey, laborer, h 371 Beech
Sheffey Harriet, wid Abner E., h 228 South
Sheffy Charles W., grocer, 455 Lincoln av, h 444 do
Sheffy George, stove mounter, h 228 South

ADAM SCHEIDT BREWING CO., Brewers of Standard Lager Beer, Ale, Porter and Brown Stout. Norristown, Pa.

Sheffy Washington, carpenter, h 444 Lincoln av
Sheleigh Elizabeth F., h 410 Walnut
Shell Jacob, baker, h 267 High
Shell John, laborer, h 13 W 4th
Shellenberger Albert P., brakeman, h 356 Cherry
Shellenberger Horace W., clk, 161 High, h 356 Cherry
Shellenberger Samuel, laborer, h Washington Hill rd
Shelly Amelia M. Mrs., boarding, 143 High, h do
Shelly Annie M., h 246 King
Shelly Isaac R. Y., boilermkr, h 143 High
Shelly Mary A., tailoress, h 323 N Evans
Shenk Annie E., saleslady, h 261 High
Shenk Edgar, h 261 High
Shenk George W., h 261 High
Shenk J. Walter, leverman, h 528 Chestnut
Shenton Emma E., nurse, h 233 King
Shenton Frank H., nailer, h 369 Chestnut
Shenton Harry A., marble works, 26 S Hanover, h 223 King
Shenton Harry E., marble cutter, h 223 King
Shenton Helen L., wid Robert M., h 114 S Franklin
Sheppard George Q., teacher Hill School, h 715 High
Sherman Clara, h 832 South
Shertzer Samuel C., butcher, h 439 Walnut

D. M. YOST & CO. sell Standard Makes of Henriettas ten per cent. less than other houses.

Shetler Abraham G., (A. G. Shetler & Co.), h 160 N Charlotte
Shetler A. G. & Co., (F. L. Shetler), furniture, 301 Walnut
Shetler Lewis F., (A. G. Shetler & Co.), h 323 Walnut
Shick Elizabeth, wid Amos, h 426 South
Shick Margaret, teacher, h 324 King
Shick Matilda R. Mrs., h 114 S Franklin
Shick Susannah, dressmkr, h 36 W 3d
Shiffert Daniel A., clk of courts, h 441 King
Shiffert Lexington A., clk, h 441 King
Shilufsky John, laborer, h 621 Water
Shinehouse Charles, motorman, h 833 Cherry
Shinehouse Henry, painter, h 833 Cherry
Shinehouse Henry, jr., laborer, h 627 Chestnut
Shinehouse John, driver, h 868 South
Shinehouse Louis, nailer, h rear 307 Walnut
Shinehouse Roscoe C., letter carrier, h 870 South
Shinehouse Sophia R., dressmkr, h 227 High
Shingle William H., puddler, h 871 Queen
Shirey Jacob F., driver, h 262 N York
Shirey William, laborer, h 1105 Grove
Shive Timothy, confectioner, 437 High, h do
Shively Frank J., furnaceman, h 60 Chestnut

A General —Line of— HARDWARE at BENJ. QUILLMAN'S, Cor. Main and DeKalb.

Shively William T., clk, 144 High, h 60 Chestnut
Shoemaker Comly B., pres Glasgow Iron Co., h Glasgow Station
Shollenberger Edwin C., helper, h 59 W 4th
Shomo Charles H., laborer, h Berks, Buchananville
Shomo Sanford H., cupola tender, h Glasgow rd, Stowe
Shoop Sarah, wid Fetter, h 424 N York
Short Charles, iron worker, h 321 N Grant
Short William, laborer, h 362 Apple
Shotz Emma E. Mrs., h 63 S Penn
Showalter John S., laborer, h 29 W 5th
SHOWALTER JOHN W., painter and contractor, 180 N Charlotte, h do
Showalter Luther D., civil engineer, h 180 N Charlotte
SHULER ELIZABETH T. Mrs., propr Shuler House, 132-140 High, h do
SHULER L. IRWIN, druggist, 132 High, h Shuler House
Shuler Oliver E., clk Glasgow Iron Co., h 113 N York
Shuler William R., mgr Shuler House, h 237 High
Shultz Andrew H., shoes, 261 High, h do
Shupe Franklin W., clk, 301 N York, h 424 do
Sides George, cigarmkr, h 417 Cherry

"To find a name you must know how to spell it."

Sides George M., clk, 301 N York, h 266 N Hanover
Sides Howard M., puddler, h 132 Walnut
Sides Mary A. Mrs., h 132 Walnut
Sieber Oscar C., h 545 King
SILKNITTER JOHN, grocer, 419 Beech, h 421 do
Simpler James T., clk, 301 N York, h 325 Manatawny
Simpler Rachel A., wid Robert B., h Buchananville
Sines Howard, carpenter, h 372 Cherry
Sing Charlie, laundry, 360½ High, h do
Singleton Alice W. Mrs., h al rear 328 Beech
Singleton Stephen G., shoemkr, al rear 328 Beech, h do
Sisko John, laborer, h Warwick Furnace
Sisler Catharine F., wid Edmund, h 323 King
Sisler Charles F., clk, h 323 King
Skapura Joseph, laborer, h nr Warwick Furnace
Skean Charles F., cooper, h 127 Chestnut
Skean Emily C., cigarmkr, h 144 Beech
Skean George E., laborer, h 114 Chestnut
Skean Harry H., cooper, h 24 Chestnut
Skean Harvey E., teamster, h 127 Chestnut
Skean Henry N., laborer, h 245 Chestnut
Skean Hillary E., laborer, h 24 Chestnut
Skean Horace W., molder, h 431 Jefferson av

Adam Scheidt Brewing Co.'s Bottling Dept., Bottlers of Lager Beer, Pale Ale, Special Pale Ale, NORRISTOWN, PA.

Skean Horatio, marble cutter, h 121 N Warren
Skean John T., iron marker, h 621 Washington
Skean Kate S., wid Augustus, h 304 N Evans
Skean Margaret, wid Samuel R., h 114 Chestnut
Skean Peter B., laborer, h 1127 Centre av
Skean Peter G., painter, h 122 Chestnut
Skean Samuel A., nailer, h 474 N Franklin
Skean Samuel W., molder, h rear 12 Chestnut
Skean Sarah L., h 67 N Evans
Skean Taylor, laborer, h 67 N Evans
Skean W. H. Harrison, carpenter, h 71 N Evans
Skean William, h 144 Beech
Skodoc John, laborer, h 615 Water
Skokoswki Nicholas, tobacconist, 244 S Washington, h do
Slaughter Elsie D., stenographer, h 168 S Franklin
Slaughter Florence A., tailoress, h 168 S Franklin
Slaughter John C., draftsman, h 168 S Franklin
Slaughter Mary A., wid John H., h 168 S Franklin
Slaughter Minnie R., dressmkr, h 168 S Franklin
Sleichter Lizzie, h 44 High
Slonaker Adam, carpenter, h 784 N Charlotte
Slonaker Allen J., plumber, h 230 N Charlotte
Slonaker Ella M., dressmkr, h 224 N Charlotte

Largest DRY GOODS and CARPET HOUSE in MONTGOMERY COUNTY. D. M. YOST & CO., Main and DeKalb, Norristown.

Slonaker Emma H., wid Daniel Y., h 506 N Charlotte
Slonaker Frederick, flour, 10 N Washington, h 230 N Charlotte
Slonaker Frederick Y., h 426 King
Slonaker John F., farmer, h E High bel limits
Slonaker Josiah, carpenter, h 328 Beech
Slonaker Milton Y., meat market, 222 N Charlotte, h 224 do
Slonaker Samuel Y., driver, h 509 Chestnut
Slonaker William L., laborer, h 621 Washington
Smale Bros., (Morris H. and John N.), grocers, 344 Beech
Smale Daniel L., laborer, h beyond R. R. station, Stowe
Smale Daniel N., heater, h 319 N Evans
Smale John B., laborer, h 319 N Evans
Smale John N., (Smale Bros.), h 319 N Evans
Smale Morris H., (Smale Bros.), h Chester Co.
Smalshaf John C., salesman, h 311 Chestnut
Smith Abraham C., h 205 N Hanover
Smith Albert, puddler, h 347 Chestnut
Smith Augustus K., ins. agt, room 7 Security bldg
Smith Charles, bricklayer, h 421 Lincoln av
Smith Charles, brick molder, h beyond R. R. station, Stowe
Smith Charles A., bricklayer, h rear 348½ Lincoln av
Smith Charles G., laborer, h 213 N Hanover

THE DAILY REGISTER gives the NEWS of the WHOLE COUNTY.

Smith Charles K., laborer, h 224 South
Smith Charles P., mason, h 517 Willow
Smith Elizabeth, wid Jacob C., h 43 Beech
Smith Emil S., machinist, h 360 Beech
Smith Emma, cigarmkr, h N Penn nr Beech
Smith E. Yates, laborer, h 111 N Warren
Smith Francis K., carpenter, h 29 W 3d
Smith Frank C., laborer, h 661 Walnut
Smith Frederick S., helper, h 225 Jefferson av
Smith George K., carpenter, h 38 W 3d
Smith George W., barber, h Merchants' Hotel
Smith George W., laborer, h 661 Walnut
Smith Hannah M., wid Jacob M., h 221 N Evans
Smith Harry, helper, h 816 South
Smith Henry B., laborer, h 204 Oak
Smith Herbert V., clk, 902 High, h 1065 Queen
Smith Isaac, carpenter, h 307 N Evans
Smith James, driver, h Grosstown rd beyond limits
Smith J. Henry, carpenter, h 347 Laurel
Smith John, helper, h 709 Hamilton
Smith John H., puddler, h 170 N Manatawny
Smith John J., feeder, h 305 N Franklin
Smith John P., steel worker, h 331 Cherry

"To find a name you must know how to spell it."

Smith John S., bricklayer, h 618 Spruce
Smith John W., h 220½ Penn
Smith John W., junk, h Grove ab Centre av
Smith Jonas K., miller, h 438 Beech
Smith Josiah, laborer, h Grosstown rd beyond limits
Smith Judson A., mill hand, h 53 W 3d
Smith Lavina R., wid William, h 413 Walnut
SMITH LYMAN M., restaurant, cigars and tobacco, 218 N Franklin, h do
Smith Mahlon V., painter, h 224 South
Smith Mary, wid James, h 305 N Franklin
Smith Mary A., wid William M., h 111 N Warren
Smith Mary S., wid John, h 372 Beech
Smith Michael, laborer, h nr Warwick Furnace
Smith Minnie G., saleslady, 300 High, h 224 South
Smith Oliver P. Rev., h 80 N Hanover
Smith Preston B., bricklayer, h 205 N Hanover
Smith Rebecca M., wid John C., h 29 N Hanover
Smith Reuben, mason, h 786 N Charlotte
Smith Rolla, laborer, h 552 Willow
Smith Samuel I., bricklayer, h 508 N Franklin
Smith Solomon S., carpenter, h 645 N Charlotte
Smith William H., h 53 N Hanover

Adam Scheidt Brewing Co.'s Bottling Dept., Bottlers of all kinds of Carbonated Beverages, made from the PUREST SPRING WATER.

Smith W. Newton, carpenter, h 649 Chestnut
Snell Elmer E., helper, h 528 Walnut
Snell Ephraim K., (Shaner, Romich & Co.), h 259 Walnut
Snell Jacob, h 36 Walnut
Snell Jacob F., helper, h 1411 Queen
Snell Linda, h 259 Walnut
Snell Samuel K., driver, h 620 Chestnut
Snovel William, laborer, h 528 King
Snowden Martha S., h 264 High
Snurick John, laborer, h nr Warwick Furnace
Snyder Charles G., engineer, h 465 N Evans
Snyder Clara, wid Simon H., h 75 S Evans
Snyder Henry J., bookkpr, 18 S York, h Merchants' Hotel
Snyder John, bricklayer, h beyond R. R. station, Stowe
Snyder Milton, carpenter, h 20 E 2d
Sobilski Michael, laborer, h Chestnut, Stowe
SOMIESKY RICHARD, photographer, photo copying house, 254 High, h 13 S Franklin (see adv)
Sopko Michael, laborer, h nr Warwick Furnace
SOSTMAN CHARLES, sale and exchange stables, 225 South, h do
Sotter Bros., (Jacob C., Philip and Henry B. W.), boiler works, P. & R. R. R. nr W limits

D. M. YOST & CO. sell more CARPETS, OIL CLOTHS and SHADES than all the other stores in town combined.

Sotter Henry B. W., (Sotter Bros.), h 263 N York
Sotter Jacob C., (Sotter Bros.), h 175 N Hanover
Sotter Mary Mrs., h 261 N York
Sotter Philip, (Sotter Bros.), h 173 N Hanover
Souders Jacob, puddler, h 47 E 3d
Sourbeer Kate, h 414 High
Sovis John, laborer, h nr Warwick Furnace
Spang George A., insurance agent, h 22 N Charlotte
Spang Joseph, brick mfr, 104 S Charlotte, h do
Spangenberg J. William, heater, h 442 South
Spangler John H., cigarmkr, h 410 Beech
Spare B. Franklin, carpenter, h 336 Cherry

SOMIESKY.
Photographer and Artist,
254 HIGH STREET, POTTSTOWN, PA.
Copying done in all its branches. We have one of the Best Equipped Copying Houses in the State. Agents Wanted to Canvass at all times. Write for Prices.

Novelty Heaters and —Excelsior Ranges— are for —sale— only by BENJ. QUILLMAN, Cor. Main and DeKalb.

Spare Daniel, laborer, h 943 Queen
Spare Hannah C., h 842 High
Spare John C., tailor, h 842 High
Spare Ralph H., helper, h 842 High
Spare Tabitha, h 842 High
Spare William, carpenter, h 338 Cherry
SPATZ DANIEL, meat market, 304 High, Cherry ab Franklin, h 342 South (see adv)
Spatz David, blacksmith, h 252 Chestnut
Spatz George W., butcher, h 334 Walnut
Spatz John W., butcher, h 334 South
Spatz William W., clk, 304 High, h 342 South
Spayd Catharine, wid Benneville, h 19 W 4th
Spayd George B., laborer, h 442 Beech
Spayd Gertrude, dressmkr, h 25 W 5th
Spayd Harry F., brakeman, h 19 W 4th
Spayd Robert, marker, h 19 W 4th
Spayd William Y., laborer, h 17 W 4th
Specht Caroline, wid Harry, h 361 N Evans
Specht Mary, wid George, h Berks, Buchananville
Specht Samuel W., laborer, h 271 N Penn
Spielman Christian, laborer, h 452½ South
Spiess William, roller, h beyond R. R. station, Stowe

"To find a name you must know how to spell it."

Splatt John, laborer, h Vine, Stowe
Spohn Sandrew S., steam fitter, h 2 E 2d
Sponsler William C., clk, 223 High, h 71 Beech
Spotts John T., shoemkr, h 427 Laurel
Spotts Rachel, h 652 Jefferson av
Stahl Amanda L. Mrs., dressmkr, h 330 Chestnut
Stanford William B., h 358 High
Stanford William M., carpenter, h 559 King
Starrett Charles A., clk, 1 E 2d, h 165 N Hanover
Starrett Effie M., teacher, h 165 N Hanover
Starrett John B., laborer, h 165 N Hanover
Stauffer Amelia, saleslady, h 120 King
Stauffer Emily Mrs., nurse, h 361 Jefferson av
Stauffer Emma, saleslady, 229 High, h 323 Chestnut

DANIEL SPATZ,
Wholesale and Retail Dealer in all kinds of
Fresh and Salt Meats, Bolognas, &c.,
No. 304 HIGH STREET, POTTSTOWN, PA.

ADAM SCHEIDT BREWING CO., Brewers —OF— Standard Lager Beer, Made of the Best Malt and the Choicest Hops only. . . .

Stauffer Samuel, h 351 Walnut
Stauffer Thomas, h 559 High
Stauffer William M., clk, h 32 Walnut
St. Clair Joseph, watchman, h 521 Water
Steele Thomas C., civil engineer, h 552 High
Stees Harriet B., wid Reuben H., h 368 High
Stein John R., welder, h 18 E 5th
Steinle John, repairsman, h 922 High
Steinmetz Joseph, laborer, h 166 S Washington
Steltz Elmer, flagman, h 358 N Charlotte
Steltz Franklin, salesman, h 324 Chestnut
Steltz Horace O., telegrapher, h P. R. R. station
Steltz L. Arnet, teacher, h 324 Chestnut
Steltz Mary Mrs., h 3d nr York
Steltz Milton, laborer, h 327 Jefferson av
Steltz Rosa M., teacher, h 330 Chestnut
Steltz Sarah, wid Jonas, h 327 Jefferson av
Steltz Sophia L., dressmkr, h 330 Chestnut
Steltz Uriah M., insurance agt, h 330 Chestnut
Steltz William C., hostler, h 451 High
Stephan Michael, laborer, h 627 Water
Sterling George M., shoemkr, 30 N Charlotte, h 26 do
Sterling I. William, printer, h 26 N Charlotte

Cloths and Cassimeres at YOST & CO.'S For MEN and BOYS, is the most complete in town. {Managed by WM. BEAN.

Stetler Charles, printer News, h 25 Chestnut
Stetler Franklin R., clk, 449 High, h 25 Chestnut
Stetler John, h 244½ Oak
Stetler Millie L., h 17 S Evans
Stetler Rudolph, h 244½ Oak
Stetler Sallie J., h 17 S Evans
STETLER WILLIAM H., **meat market, 262 King and 449 High, h do**
Stetler Wilson, laborer, h 503 Beech
Stevens William M., laborer, h 546 Jefferson av
Stewart George W., shoemkr, 427 Cherry, h do
Stichter Frank P., engineer, h 7 E 4th
Stichter Irvin B., printer Daily Ledger, h 236 N Charlotte
Stichter James, laborer, h 601 N Adams
Stichter Jemima Mrs., h al rear 359 King
Stichter Leonard, puddler, h Warren nr Beech
Stichter William H., laborer, h Walnut ab Warren
Sticker Frederick H., driver, h 315½ High
Sticker John, iron marker, h 560 King
Sticker Mary, wid Frederick H., h 315½ High
Still Ellen Mrs., h 15 W 4th
Still Hannah, dressmkr, h 553 Chestnut
Still John E., hostler, h 228 South

THE REGISTER is the Only Democratic Daily Paper in the County.

Stockwell Benjamin E., asst supt, 302 High, h Shuler House
Stoeckle Daniel B., laborer, h 666 Jefferson av
Stofesick Joseph, laborer, h nr Warwick Furnace
Stofflet Henry, stair builder, h 66 S Charlotte
Stofflet Milton, (Lessig & Stofflet), h 402 Walnut
Stoll Albert, basketmkr, 80 N York, h do
Stometz Andrew, nailer, h 3 Chestnut
Stone William L., jeweler, 250 High, h Chester Co.
Stong Charles W., laborer, h 606 Beech
Stong John, driver, h 630 Spruce
Stong Sarah, wid Frederick F., h 606 Beech
Stong William E., baker, h 618 Beech
Storb Albert, h 169 N Hanover
Storb Horace, marble works, 149 High, h 172 N Hanover
Storb John W., h 132 King
Storch John W., molder, h 352 Beech
Stott James, nailer, h 22 N Charlotte
Stout Charles, catcher, h 80 N Manatawny
Stout George S., puddler, h 424 West
Stout Henry, laborer, h 764 Queen
Stout Septomius K., carpenter, h 621 N Grant
Strand James, laborer, h 813 Hancock
Stratton Benjamin F., clk, h 35 High

"To find a name you must know how to spell it."

Stratton Elizabeth B., wid B. F., h 35 High
Straub Nathan L., car inspector, h 546 Willow
Stringfellow Harry J., laborer, h 308 Walnut
Strohl Calvin F., h 360 Lincoln av
Strohl Charles W., musician, h W High c Rutter's la
Strohl Emma, musician, h 270 N Hanover
Strohl Esther V., musician, h 270 N Hanover
Strohl Esther Z., wid William H., h 270 N Hanover
Strohl Eugene, grocer, 301 N Franklin, h do
Strohl George McC., nailer, h 171 N Evans
Strohl George W., insurance agt, h 334 Jefferson av
Strohl Kate C., wid Michael, h 254 N Hanover
Strohl Marie A., dressmkr, h 270 N Hanover
Strohl Thomas J., bricklayer, h 305 N Evans
Strohm Jacob, watertender, h 18 W 6th
Strough Edward, painter, h 278 N Hanover
Strough Hannah, wid Henry, h 164 N Hanover
Strough Laura, tailoress, h 164 N Hanover
Stroughter John, laborer, h 325 N Grant
Strouse Benjamin, laborer, h 727 Walnut
Strouse Benjamin K., helper, h 754 N Grant
Strouse David, puddler, h 727 Walnut
Strouse Isaac K., puddler, h 668 Spruce

Adam Scheidt Brewing Co.'s Bottling Dept., Bottlers of Fine Lager Beer, Ale and Porter, especially for Family Use. . . .

Strouse Jacob K., screwsman, h 845 South
Strouse John F., molder, h 419 Laurel
Strunk Edward K., laborer, h 551 West
Strunk Henry E., laborer, h 553 West
Strunk Henry H., laborer, h 413 Beech
Strunk John E., laborer, h 458 N Charlotte
Strunk Joseph E., laborer, h 555 West
Stubblebine Charles F., cooper, h 434 Cherry
Stubblebine Morgan, laborer, h 717 N Charlotte
Stubblebine Peter, clk, h 429 King
Stufflet Mary Mrs., boarding, 320 South, h do
Stufflet Victor, laborer, h 503 N Hanover av
Stufflet Philip N., catcher, h 425 Lincoln av
Stufflet Rachel, wid Jacob, h 462 N Charlotte
Styer Daniel K., barber, h 80 N Manatawny
Sugan James, blacksmith, h 361 New
Suhovzer Michael, laborer, h 374 Apple
Sullivan John, laborer, h 712 Beech
Supplee Annie D., h 339 King
Supplee Catharine M., wid Davis E., h 144 King
SUPPLEE CHARLES D., machinist, Buttonwood al bel Hanover, h 144 King
Supplee John M., fireman, h 42 Walnut

D. M. YOST & CO., Manufrs. of Awnings and Tents. All Styles of Stripes on hand.

Supplee Mary E., milliner, 215 High, h 144 King
Surran John, laborer, h 604 Beech
Swavely Adam, mason, h 839 South
Swavely Aaron, blacksmith, h 256 N York
Swavely Aaron B., laborer, h 117 High
Swavely Ammon B., puddler, h 37 E 4th
Swavely Chester B., driver, h 41 E 4th
Swavely Elizabeth Mrs., boarding, 117 High, h do
Swavely Harry M., puddler, h 395 N Evans
Swavely Israel, laborer, h 793 Beech
Swavely Jacob, blacksmith, h 228 Penn
Swavely John B., blacksmith, h 512 King
Swavely Mahlon, puddler, h Farmington av beyond limits
Swavely Oliver D., roller, h 15 W 4th
Swavely Samuel, farmer, h N Keim beyond limits
SWAVELY SAMUEL B., physician, 79 N Washington, h do
Swavely Wellington, motorman, h 601 King
Swavely William, laborer, h 228 Penn
Swede Amanda, dressmkr, h 37 Chestnut
Swede Elizabeth Mrs., h 438 Beech
Swede John, laborer, h 506 Spruce
Sweeney James, engineer, h Hill School

BENJ. QUILLMAN, Main, Cor. DeKalb, is the manufacturers' agent —for all the leading— HEATERS, STOVES —AND RANGES.—

Sweisford Calvin S., clk, 103 High, h Merchants' Hotel
Swenck Aaron W., chipper, h 544 Spruce
Swenck Henry L., engineer, h 604 Beech
Swenck Rebecca, boarding, 120 N Evans, h do
Swenk Andrew, watchman, h Rutter's la bel Glasgow rd
Swift Bros., A. B. Cummings, mgr, meat, 18 S York
Swinehart Amanda, tailoress, h 325 Jefferson av
Swinehart Amos Y., farmer, h Moser rd beyond limits
Swinehart Carrie, clk, h 316 Walnut
Swinehart Daniel, clk, h 61 Chestnut
Swinehart Elmer, laborer, h 639 N Charlotte
Swinehart Emma, wid Jacob, h 537 N Charlotte
Swinehart George W., bricklayer, h 639 N Charlotte
Swinehart George W., catcher, h 23 S Evans
Swinehart Harrison Y., (H. Y. Swinehart & Bro.), h 122 King
SWINEHART H. Y. & BRO., (John Y.), livery, 15 S York
Swinehart Isaac E., clk, 201 High, h 61 Chestnut
Swinehart Jacob, laborer, h 639 N Charlotte
Swinehart John Y., (H. Y. Swinehart & Bro.), h 267 Walnut
Swinehart Jennie E., saleslady, 256 High, h 385 N Evans

"To find a name you must know how to spell it."

Swinehart Maria, dressmkr, h 325 Jefferson av
Swinehart Maurice C., conductor, h 455 Walnut
Swinehart Philip Y., laborer, h 316 Walnut
Swinehart Rufus Y., carpenter, h 385 N Evans
Swinehart Sarah A., wid Cylurian, h 41 Walnut
Swinehart Susan M., (G. W. Nagle & Co.), h 61 Chestnut
Swinehart Susanna, wid Isaac, h 21 S Evans
Swinehart William F., clk, 62 High, h 118 N York
Swinehart William Y., salesman, h 61 Chestnut
Swoyer Henry, h Charlotte bel R. R.
Szymanski Dominick, grocer, Glasgow rd, h do
Szymanski Valentine, laborer, h 225 S Washington

T

Taggart Mary Mrs., h 430 King
Talbert George, h 765 Walnut
Taney B. Frank, driver, h 17 N Penn
Taney Edward P., h 22 E 2d
Taylor B. Franklin, h 602 High
Taylor Mahlon G., h 325 High
Taylor Thomas, liquors, 68 High, h 325 do
Taylor Washington, helper, h 120 N Evans
Taylor & Duff, cigar mfrs, J. L. Weber, mgr, h 28 Chestnut

ADAM SCHEIDT BREWING CO.'S ☞FINE BROWN STOUT AND SPECIAL PALE ALE.

Teschner Ernestina Mrs., grocer, 660½ Jefferson av, h do
Teter Milton O., laborer, h 925 Queen
Thomas Ann C. Mrs., boarding, 121 N Franklin, h do
Thomas Benjamin, iron worker, h 124 N Charlotte
Thomas E. Benner, foreman, h ab Glasgow station
Thomas Frank, hod carrier, h 788 Lincoln av
Thomas Hannah, wid Elias, h 1148 High
Thomas Henry, carpenter, h 124 N Charlotte
Thomas Isaac W., laborer, h 1148 High
Thomas Jeremiah S., baker, 511 High, h do
Thomas J. Lavierre, polisher, h 32 King
Thomas John H., laborer, h 418 Jefferson av
Thomas John T., laborer, h 32 King
Thomas Mary E., saleslady, 239 High, h 121 N Franklin
Thomas Nelson N., printer News, h 32 King
Thomas William, laborer, h 325 N Grant
Thompson Benjamin H., ironmkr, h Charlotte nr Walnut
Thompson Charles G., bricklayer, h 445 Walnut
Thompson Frank E., supt, h 221 Chestnut
Thompson Harry L., carpenter, h Charlotte nr Walnut
Thompson James, laborer, h 323 N Grant
Thompson Julia A., h 152 High
Thulin Joseph, tailor, h 249 Queen

D. M. YOST & CO. CUT Floor Oil Cloths ANY DESIRED WIDTH.

Tibbs Edward, laborer, h 418 Spruce
Tibbs Thomas, fireman, h 403 Lincoln av
Tigh Dennis A., roller, h 347 Chestnut
Tinaro Joseph, tailor, h 333 Cherry
Tobin John, blacksmith, h 106 N Warren
Tobin Thomas, riveter, h 31 Walnut
Tocash Andrew, laborer, h nr Warwick Furnace
Todd Charles W. B., salesman, h 159 High
Todd D. Porter, laborer, h 306 Walnut
TODD JOHN, physician, 301 Chestnut, h do
Todd John H., student, h 301 Chestnut
Tomlinson Ella, teacher, h 548 High
Toms Charles E., clk, 176 N Charlotte, h 102 N York
TOMS HENRY E., groceries and provisions, 176 N Charlotte, h 231 do
Totick John, laborer, h nr Warwick Furnace
Totick Stephen, laborer, h nr Warwick Furnace
Towanak Michael, laborer, h nr Warwick Furnace
Towers Edward, carpenter, h 259 Queen
Tracey James J., hatter, 263 High, h Norristown
Tracy Hugh, laborer, h 535 Chestnut
Tracy James, laborer, h 535 Chestnut
Trate Ross M., motorman, h 365 Beech

THE DAILY REGISTER has a LARGER CIRCULATION than any other Daily Paper in Norristown. . .

Trayer Edward H., laborer, h 4 Walnut
Trayer Henry G., laborer, h 20 S Franklin
Trayer Ida S., teacher, h 20 S Franklin
Trayer J. Michael, baggage express, 307 High, h 20 S Franklin
Trayer Theodore, laborer, h 305 N Franklin
TREGO CYRUS, physician and druggist, 119 High, h 104 King
Treichler Elmer B., machinist, h 454 N Evans
Treichler John R., bricklayer, h 454 N Evans
Treichler Melissa B., tailor, h 454 N Evans
Triesbach Wilson, puddler, h 1007 High
Trimble Hester, wid Simpson, h 255 Chestnut
Trievel Willian W., driver, h 451 Cherry
Trol Maresz, laborer, h 52 S Adams
Trollinger George K., salesman, h 420 Lincoln av
Trollinger Morris, heater, h 408 Lincoln av
Trollinger Oscar, fireman, h 406 Lincoln av
Trout Aaron B., laborer, h 349 Beech
Trout Abraham, puddler, h 412 Apple
Trout Abraham, puddler, h 325 Cherry
Trout Allen A., h 513 High
Trout Andrew B., puddler, h 220 N Evans

"To find a name you must know how to spell it."

Trout Charles W., laborer, h 546 Walnut
Trout Edward B., puddler, h 11 W 4th
Trout Edwin, iron worker, h 606 High
Trout Elam B., pianos, 606 High, h do
Trout Ephraim R., laborer, h 15 E 3d
Trout George Y., puddler, h Manatawny rd beyond limits
Trout Henry H., finisher, h 412 Apple
Trout Henry M., helper, h 26 E 4th
Trout Mary, housekeeper, 321 High
Trout Mary A., wid Abraham, h rear 326 Beech
Trout Nelson M., puddler, h 226 N Evans
Trout Sallie S., tobacconist, 222 High, h 22 N Hanover
Trout W. Edward, tinsmith, h 349 Beech
Trout William, driver, h Walnut bel Washington
Trout William, fireman, h 152 N Hanover
Trout William U. H., puddler, h 343 Jefferson av
Troutman John H., heater, h 431 Water
Truitt Laura M., clk, 254 High, h 437 South
Trunk Frederick, barber, h 1124 Queen
Trunk Jacob, h 1124 Queen
Turner James R., laborer, h 847 Queen
Turner Newton R., agt, h 517 High
Turner Sarah, wid Peter, h 517 High

Adam Scheidt Brewing Co.'s Norristown Porter and Ale, Made of Choicest Hops and Best Barley Malt only.

Turner Sarah A., wid Samuel, h 311 Walnut
Turner William H., driver, h 67 S Evans
Turner William W., hotel, 118 Queen, h do
Tyson Joseph, laborer, h 344 Jefferson av
Tyson William W., helper, h 347 Chestnut

U

Umstead Bros., (J. and C.), tinsmiths, 828 South
Umstead Catharine T., cigars, 328 N Charlotte, h 464 N Evans
Umstead Charles, (Umstead Bros.), h rear 376 Beech
Umstead Hannah, wid Jonah, h rear 376 Beech
Umstead Hannah T., cigarmkr, h 464 N Evans
Umstead Horace N., clk, 180 N Manatawny, h 213 Johnson
Umstead Isaac A., laborer, h 307 High
Umstead John S., helper, h 817 Queen
Umstead Joseph, (Umstead Bros.), h 828 South
Umstead Josiah G., cigar packer, h 464 N Evans
Umstead Kate T., cigarmkr, h 464 N Evans
Umstead Montgomery, laborer, h rear 376 Beech
Umstead Nelson T., cigarmkr, h 464 N Evans
Umstead Stephen T., cigarmkr, h 508 N Evans
Umstead Warren, laborer, h 167 N Franklin

BLACK SILKS warranted not to cut. D. M. YOST & CO.'S, Main and DeKalb, Norristown.

Umstead William, blacksmith, h 607 King
Undercuffler Isaac, laborer, h 22 Chestnut
Undercuffler Rebecca, wid Isaac, h 22 Chestnut
Union News Co., P. & R. R. R. depot
UNITED STATES EXPRESS CO., F. G. Fretz, agent, 150 High
United States Industrial Insurance Co., John A. Griffin, supt, 156 High
Unruh Hugh, clk, 218 High, h 122 King
Unruh Lewis F., tinsmith, h 559 Lincoln av
Unruh Maria, wid Jacob, h 41 Walnut
Updegrove Francis B., grocer, 1 E 2d, h 3 do

V

Van Buskirk Amos K., clk, 218 High, h 68 Beech
Van Buskirk Charles C., (Van Buskirk & Bro.), h 157 N Hanover
Van Buskirk Frederick W., physician, 63 N Hanover, h do
Van Buskirk G. Kinzer, (Van Buskirk & Bro.), h 204 N York
Van Buskirk Harriet C., wid George, h 68 Beech
Van Buskirk Howard, livery, 142 King, h 37 Walnut
Van Buskirk Sarah R., wid William A., h 63 N Hanover

BENJ. QUILLMAN'S Tinware is all made in his own —Shops,— Cor. Main and DeKalb.

Van Buskirk William A., carriage mfr, 65 Walnut, h 63 do
VAN BUSKIRK & BRO., (G. Kinzer and Charles C.), hardware, 218 High
Vanderslice Annie L., dressmkr, h 28 E 3d
Vandine James, laborer, h 803 Hancock
Vanesik Michael, laborer, h 611 Water
Van Horn J. Franklin, grinder, h 512 Lincoln av
Verns Robert C., clk, h 115 N Warren

W

Wagener Samuel B., (S. B. Wagener & Co.), h Pine Iron Works
Wagener S. B. & Co., (Charles B. Wickersham), flour, &c., 163 N Charlotte
Wagner Amanda R., wid Jacob S., h 352 Walnut
Wagner John A. Rev., h 214 N Hanover
Wagner Jonas S., h 359 Chestnut
Wagner Mary E., wid Franklin B., h 144 King
Wagner William, molder, h 612 N Grant
Wahl Christian, baker, h 798 N Charlotte
Wahl John, hotel, High bel Mt. Vernon, h do
Waklick Michael, laborer, h Chestnut, Stowe
Walkavitz Adolph, laborer, h 703 Walnut

"To find a name you must know how to spell it."

Walkinshaw Robert, foreman, h Vine, Stowe
Walleigh Levi, puddler, h 320 Beech
Walsh Mary K., wid John, h 261 N Hanover
Walt Irvin, helper, h 52 Beech
Walter John K., shoemkr, 311 High, h 351 Laurel
Walters Agnes, dressmkr, h 507 Beech
Walters Cora S., seamstress, h 502 N Charlotte
Walters George, molder, h 507 Beech
Walters Henry, molder, h 440 Beech
Walters James M., laborer, h 402 N Charlotte
Walters John H., molder, h 413 Apple
Walters Joseph A., molder, h 521 Spruce
Walters J. Wesley, molder, h 143 King
Walters Lewis, molder, h 507 Beech
Walters Lewis G., molder, h West nr Charlotte
Walters Mary A., wid John P., h 530 Walnut
Walters Reuben N., laborer, h beyond R. R. station, Stowe
Walters Richard M., laborer, h Colebrookdale R. R. ab High
Walters William H., laborer, h 517 N Evans
Walton Sarah Mrs., h 720 Mintzer
Wanger George P. F., (Weber & Wanger), h Chester Co.
Wanger Newton, salesman, 252 High, h 234 do
Wanish Edward, heater, h 408 Jefferson av

ADAM SCHEIDT BREWING CO., Brewers —OF— Standard Lager Beer, Made of the Best Malt and the Choicest Hops only. . . .

Wanner Clara B., dressmkr, h 353 N Charlotte
Wanner J. Harvey, draftsman, h 353 N Charlotte
Wanner M. R., music teacher, h Merchants' Hotel
Ward Lewis G., laborer, h 375 New
Ward Lewis G., jr., laborer, h 375 New
Ware Annie Mrs., h 118 Chestnut
Warley Catharine, wid Augustus, h 547 Chestnut
Warley Edward, watchman, h 104 S Franklin
Warley Edward W., laborer, h 421 Cherry
Warley Jacob, salesman, h 547 Chestnut
Warley Lewis, janitor, h 44 E 4th
Warley Richard M., laborer, h 421 Cherry
Warmkessel James, engineer, h 161 S Franklin
Warner Agnes S. Mrs., h 351 Cherry
Warner George W., barber, h 351 Cherry
Warner John H., carpenter, 353 N Charlotte
Warner Miles L., mgr Union News Co., h 351 Cherry
Warnic John, laborer, h nr Warwick Furnace
Warren William N., laborer, h 14 W 4th
Wartman Edward, puddler, h 66 W 4th
Wartman Farus, laborer, h 427 Cherry
Wartman Frank H., tailor, h 354½ Apple
Wartman John D., carpenter, h 446 Beech
For Health and Comfort. YOST'S TAILOR-MADE CORSETS excel all others. D. M. YOST & CO., MAIN AND DEKALB.
Wartman Jonathan, h 354½ Apple
Wartman Mary Mrs., h 354½ Apple
Wartman Sophia, wid Elwood, h Warren bel West
Warwick Iron Co., pig iron, P. & R. R. R. nr limits
Washington James, laborer, h 601 Water
Watt Alexander, textile mfr, h High, Stowe
Wean Catharine, wid Jacob, h 23 E 3d
Weand George D., clk, h 69 N Charlotte
Weand Guy H., expressman, h 69 N Charlotte
Weand James K., laborer, h 757 Beech
Weand John S., grocer, 236 High, h 234 do
Weand Lewis N., (Scheffey & Weand), h 359 Beech
Weand Milton S., salesman, h 69 N Charlotte
Weand Sallie S., h 237 High
Weand William B., clk, h 69 N Charlotte
Weasner Matthias, painter, h 467 N Charlotte
Weasner Mary, wid Samuel, h 2 E 4th
Weaver Daniel S., puddler, h Glasgow rd, Buchananville
Weaver Harriet P., wid William Y., h 21 W 3d
Weaver Harry Y., barber, 101 N York, h 21 W 3d
Weaver Samuel Y., fireman, h 21 W 3d
Weaver Samuel Y., machinist, h 45 W 3d
Weaver William G., helper, h 392 N Charlotte

In THE DAILY REGISTER Advertisers can reach Town and Country People.

Webber Elias B., bricklayer, h Glasgow rd, Stowe
Weber John A., (Weber & Wanger), h 23 King
Weber John L., mgr, 28 Chestnut, h Commercial House
WEBER & WANGER, (John A. Weber and George F. P. Wanger), real estate, insurance and general business agts, 227 High
Webster Daniel, laborer, h 885 South
WEEKLY ADVOCATE, Weekly Advocate Publishing Co., pubs, 18 N Hanover
Weidensaul Daniel W., painter, h 376 Beech
Weidensaul Harry E., painter, h 376 Beech
Weidensaul John S., teamster, h 337 Chestnut
Weidensaul John T., painter, h 370 N Charlotte
Weidner Bertolett E., motorman, h 403 Walnut
Weidner Daniel W., laborer, h 36 Chestnut
Weidner David, shoemkr, h 421 Jefferson av
Weidner Ellen, h 448 Chestnut
Weidner George W., carpenter, h 355 Beech
Weidner John E., carpenter, h 551 Lincoln av
Weidner Morris, riveter, h 333 Jefferson av
Weidner Rebecca, wid Benjamin M., h 333 Jefferson av
Weidner Samuel L., fireman, h 475 Farmington av
Weikel Angeline, wid Joseph, h 427 Lincoln av
"To find a name you must know how to spell it."
Weikel Henry, laborer, h 427 Lincoln av
Weikel Joel S., laborer, h 658 Beech
Weiler James B., dentist, 368 High, h do
Weinsteiger Benno, laborer, h 837 Cherry
Weiser Alfred W., musician, h 220 Walnut
Weiss Jacob M., laborer, h 641 N Charlotte
Weiss Samuel H., brakeman, h 31 E 5th
Weisser Henry J., boilermkr, h 244 Chestnut
Weitzenkorn Abraham, (A. Weitzenkorn & Sons), varieties, 141 High, h 53 King
Weitzenkorn A. & Sons, (Abraham, Benjamin and Joseph), [clothiers, 145 High
Weitzenkorn Benjamin, (A. Weitzenkorn & Sons), h 53 King
Weitzenkorn Morris, clk, 145 High, h 53 King
WEITZENKORN SOLOMON, boots and shoes, 147 High, h 51 King
Weldner David, puddler, h 371 South
Weldner James, laborer, h 510 N Evans
Weldner John, laborer, h Reynolds nr State
Weldner William K., laborer, h 337 Jefferson av
Weller Abraham B., laborer, h York ab 6th
Weller Daniel H., engineer, h 68 S Evans
Weller Daniel W., plasterer, h Berks, Buchananville
Weller Franklin T., carpenter, h 537 N Charlotte
Weller Jefferson G., puddler, h 654 Spruce

Adam Scheidt Brewing Co.'s Bottling Dept., Bottlers of Lager Beer, Pale Ale, Special Pale Ale, NORRISTOWN, PA.

Weller John G., puddler, h 213 West
Weller Manassa D., (Weller & Garber), h 116 Walnut
Weller & Garber, (Manassa D. Weller and Joseph S. Garber), iron fences, 119 N York
Wells Allen, farmer, h Water bel Keim
Wells Amelia L., wid Herman, h 339 King
Wells Annie M., h 178 N Hanover
Wells Elmer M., station agent, h 36 Beech
Wells Frederick A., carriagemkr, h 454½ South
Wells George K., engineer, h Water bel Bailey
Wells G. Hervey, engineer, h Water bel Bailey
Wells Harry W., blacksmith, 146 Chestnut, h 6 N Hanover
Wells H. & Son, (John M.), coal, 156 High
Wells John M., (H. Wells & Son), h 339 King
Wells Keziah, h Water bel Keim
Wells Susanna, wid Samuel S. G., h 618 Beech
Wells Webster, blacksmith, h 6 N Hanover
Welsh Annie E., dressmkr, h 366 Apple
Welsh Catharine C., dressmkr, h 366 Apple
Welsh Francis J., student, h 366 Apple
Welsh James W., engineer, h 366 Apple
Welsh John B., carpenter, h 24 S Franklin
Welsh John B., rigger, h 366 Apple

Largest DRY GOODS and CARPET HOUSE in MONTGOMERY COUNTY. D. M. YOST & CO., Main and DeKalb, Norristown.

Welsh Maggie T., teacher, h 366 Apple
Welsh Margaret, wid Patrick, h 360 Apple
Welsh Michael, molder, h 538 Walnut
Welsh William, laborer, h 142 E 3d
Wendling Solomon S., laborer, h 2 E 5th
Wensel Esther, h 309 Walnut
Wensel Isaac, carpet weaver, 480 Farmington av, h 492 do
Wensel Lizzie, h 309 Walnut
Wensel Mary M., housekeeper, 492 Farmington av
Wensel Rebecca, wid Daniel, h 519 Spruce
Wentling Kate, dressmkr, h 725 Walnut
Wentzel Francis, puddler, h 754 Spruce
Wentzel Franklin K., puddler, h 830 South
Wentzel Harrison, laborer, h 47 Walnut
Wentzel Henry R., carpenter, h 47 Walnut
Wentzel Irvin K., puddler, h 403 Chestnut
Wentzel Irvin W., puddler, h 879 Queen
Wentzel James, laborer, h 752 Spruce
Wentzel John H., riveter, h Elm, Buchananville
Wentzel Lydia, wid Philip, h 243 Chestnut
Wentzel Mary, cigarmkr, h 102 N York
WENTZEL OLIVER W., stoves, tinware, &c., 453 High, h at Stowe
Wentzel Richard E., puddler, h ab Glasgow station

THE DAILY REGISTER gives the NEWS of the WHOLE COUNTY.

Wentzel Samuel K., motorman, h 440 King
Wentzel Ulysses L., helper, h 410 Lincoln av
Wentzel William K., puddler, h 563 Lincoln av
Werner Gustave, baker, h 267 High
Werner Joseph, cooper, h 541 King
Wert Allen H., laborer, h 259 N Hanover
Wert George, h 112 N Warren
Wert James, helper, h 112 N Warren
Wert Sallie Y., looper, h 472 N Charlotte
Wert Samuel, laborer, h Vine, Stowe
Wert Sophia K., wid Horace, h 472 N Charlotte
Wert William, riveter, h 472 N Charlotte
Western U. Tel. Co., W. S. McLean, mgr, 156 High
Westley A. Jackson, shoemkr, 64 S Evans, h 23 do
Westley Mary J., wid Samuel, h 944 Queen
WETHERHOLD SIDNEY B., wholesale wines and liquors, 37 High, h do
Weyand Daniel M., boilermkr, h 113 Walnut
Weyant Mary A., wid John H., h 369 Beech
Whartenby Harry, clk, h 437 South
Wheatley David H., shoes, 31 N Hanover, h 45 E 3d
Whitacre William S., iron tester, h Glasgow station
Whitaker Mary A., wid Francis A., h 111 N Washington

"To find a name you must know how to spell it."

Whitby Lewis, clk, 200 High, h 62 S Hanover
Whitby Mary, housekeeper, 54 S Hanover
Whitby Mary L., forelady, h 379 Walnut
Whitby Samuel S., salesman, 439 High, h 379 Walnut
White Alfred, fireman, h rear 902 High
White Edward, laborer, h rear 377 New
Whiting James H., laborer, h 449 Laurel
Whitman Ephraim, saw filer, h 602 Chestnut
Whitman Lawrence, laborer, h 620 Spruce
Whitman Levi, clk, h 62 S Hanover
Whitman Lydia, wid Amos, h High, Stowe
Whitman William H., nailer, h 427 Chestnut
Whitsell Joseph H., engineer, h 307 Water
Wiand Isaac, carpenter, h 41 E 5th
Wiand William H., (Davidheiser & Wiand), h 32 E 5th
Wick Allen, laborer, h Grove bel Centre av
Wick Jacob, laborer, h Grove bel Centre av
Wickersham Chas. B., (S. B. Wagener & Co.), h 261 Walnut
Wickersham C. Harvey, electrical supplies, 3 S Hanover, h 16 High
Wickersham Edna, teacher, h 430 King
Wickersham Frank, bookkpr, h High ab Manatawny
Wickersham Howard, postal clk, h 430 King
Wickersham Rebecca F., wid B. Franklin, h 430 King

ADAM SCHEIDT BREWING CO., Brewers —OF— Standard Lager Beer, Made of the Best Malt and the Choicest Hops only. . . .

Wieand Charles S., pastor Zion Ref. Church, h 209 Chestnut
Wien Dianna, wid William, h 114 N Warren
Wien William O., laborer, h rear 322 N Evans
Wilke Adolph, carpenter, h 834 Queen
Wilkinson Elijah W., h 373 New
Wilkinson Thomas T., clk, h 373 New
Wilkinson William N., electrician, h 373 New
Willauer David, laborer, h 417 Lincoln av
Willauer Edgar, molder, h 319 High
Willauer Florence J., milliner, h 445 Cherry
WILLAUER GEORGE W., livery, boarding, sale and exchange stable, 150 and 152 King, h 529 do
Willauer Harry J., baker, h 360 Walnut
Willauer Henry S., agt, h 445 Cherry
Willauer John P., policeman, h 544 Chestnut
Willauer Mary C., stenographer, h 437 South
Willauer Mary E., h 249 Chestnut
Willauer Peter W., contractor, h 437 South
Willauer Rebecca B., h 437 High
Willauer William, contractor, h 529 King
Williams Augustus, laborer, h rear 902 High
Williams David, laborer, h bet High and Glasgow rd

Cloths and Cassimeres at YOST & CO.'S For MEN and BOYS, is the most complete in town. {Managed by WM. BEAN.

Williams Edward, laborer, h 655 Water
Williams Elmer B., laborer, h 660 Jefferson av
Williams Follest G., driver, h 658 Jefferson av
Williams Harry, porter, h 50 Adams
Williams James, laborer, h 655 Water
Williams Joseph C., gardener, h 29 Beech
Williams Richard, laborer, h 50 S Adams
Williams William A., gardener, h Hill School
Williamson Mary E., wid William L., h 408 High
Williamson Percy, clk Nat. Bank of Pottstown, h 408 High
Willman George E., engineer, h 32 E 2d
Willman Leon K., h 101 High
Willman Mabry E., (Willman & Lorah), h High c York
Willman W. Morgan, laborer, h 52 W 3d
Willman & Lorah, (M. E. Willman and C. V. R. Lorah), fish, &c., 101 High
Wills Albert H., (Wills Bros.), h 129 High
Wills Annie E., stenographer, h 341 Water
Wills Bros., (Albert H. and James H.), confectioners, 129 High
Wills Edmund, student, h Water bel Keim
Wills Henry, engineer, h 254 N Penn
Wills Jacob, laborer, h 129 High
Wills James H., (Wills Bros.), h 129 High
Wills Mary, wid Thomas, h Water bel Keim

THE REGISTER is the Only Democratic Daily Paper in the County.

Wills Mary E., teacher, h Water bel Keim
Wilson Garrison, laborer, h 758 Hancock
Wilson George W., upholsterer, 429 High, h 512 do
Wilson Harvey C., upholsterer, h 512 High
Wilson Richard T., heater, h 438 Walnut
Winestock Annie, wid Rupert, h 109 S Washington
Wingard Amelia M., (A. M. Wingard & Son), h Shuler House
Wingard A. M. & Son, (William F.), furniture, 148 High
Wingard William F., (A. M. Wingard & Son), h Shuler House
Wingert Harriet, wid Francis R., h 174 Oak
Winn Louis P., bridge builder, h 511 Chestnut
Wise Augustus, hooker, h 447 High
Wise David, carpenter, h 38 E 4th
Wise Frank, baker, 113 S Washington, h do
Wise Harrison Y., puddler, h 11 E 5th
Wise Henry Y., planer, h 33 E 3d
Wise Hettie, wid Ephraim, h 17 S Evans
Wise Howard D., clk, 58 High, h 50 King
Wise James R., farmer, h 17 S Evans
Wise Lewis B., carpenter, h 307 N Franklin
Wiser Daniel H., helper, h 542 Walnut

"To find a name you must know how to spell it."

Wiser Wilson G., hostler, h 542 Walnut
Wisler Emanuel, painter, h 405 Chestnut
WITHERS M. A., M. D., druggist and physician, 271 High, h do
Witman Emmor Z., nail feeder, h 38 W 3d
Witman George W., laborer, h 646 Chestnut
Witman Thomas, insurance agt, h 38 W 3d
Witmyer Harry P., salesman, 151 S Franklin, h 247 Queen
Wolf Andrew, watertender, h 472 N Franklin
Wolf Daniel, salesman, h 113 King
Wolf F. Henry, carpenter, h 606 King
Wolf Harry J., laborer, h 444 Beech
Wolf Henry B., carpenter, 564 King, h do
Wolf Jacob B., puddler, h King c Warren
Wolf Jennie E. Mrs., dressmkr, 250 N Charlotte, h do
Wolf Joshua P., helper, h 250 N Charlotte
Wolf William B., clk, 101 High, h 526 King
Wolfinger Stephen, laborer, h Chestnut, Stowe
Wonsitler William, laborer, h 346 Cherry
Worman John A. S., (Worman & Co.), h 40 High
WORMAN & CO., (J. A. S. Worman and P. D. Knerr), coal, flour, feed, hay, &c., 38 High
Woznçki Albert, laborer, h 557 Water
Wren Charles, cigarmkr, h 35 Walnut

ADAM SCHEIDT BREWING CO.'S ☞FINE BROWN STOUT AND SPECIAL PALE ALE.

Wright William, watchman, h 2 Walnut
Wummer Jacob S., blacksmith, h 511 N Franklin
Wurts Abbie V., wid George, h rear 153 S Franklin
Wurts Elizabeth E., clk, h 153 S Franklin
Wylie Sarah, wid Charles R., h 227 South
Wynn John R., h 120 S Franklin

Y

Yanser J. Monroe, machinist, h 168 N Hanover
Yasik John, laborer, h 531 Water
Yeager Maria, wid Joseph, h 70 S Charlotte
Yeager Mary E., teacher, h 70 S Charlotte
Yeager Mason M., h Water ab Hanover
Yerger Daniel M., painter, 125 N Washington, h 736 Walnut
Yerger Henry B., heater, h 40 W 4th
Yerger Henry J. M., painter, h 860 High
Yerger Irwin Y., heater, h 248 Walnut
Yerger Jacob M., farmer, h 1145 High
Yerger James H., laborer, h 721 N Charlotte
Yerger John F. M., carpenter, h 547 Lincoln av
Yerger Jonas, h 835 N Charlotte
Yerger Kate, wid Peter L., h 16 Beech
Yerger Mark, carpenter, h 519 N Washington
D. M. YOST & CO. CUT Floor Oil Cloths ANY DESIRED WIDTH.
Yerger Mark S., puddler, h 406 Walnut
Yerger Mary, wid John, h 785 Beech
Yerger Milton I., painter, h 431 Walnut
Yerger Sallie, h West nr N Evans
Yerger Sallie, dressmkr, h 507 Spruce
Yerger William, laborer, h 507 Spruce
Yergey Daniel L., mason, h 71 Charlotte
Yergey Frank B., bricklayer, h 8 W 4th
Yergey George H., tailor, 14 S Hanover, h 6 N Hanover
Yergey George L., helper, h 446 Lincoln av
Yergey Harry S., iron marker, h 934 Walnut
Yergey Isaac M., bricklayer, h 8½ W 4th
Yergey Isaac N., mason, h 204 N Manatawny
Yergey Jacob G., bricklayer, h 855 Queen
Yergey John M., laborer, h 19 E 4th
Yergey Joshua L., laborer, h 1 Walnut
Yergey Luther, clk, Beech c Charlotte, h 255 Oak
Yergey Mahlon F., watchman, h 227 Beech
Yergey Rebecca, wid Matthias J., h 29 W 3d
Yergey Reuben H., bricklayer, h 1139 Centre av
Yergey Thomas L., bricklayer, h 50 Walnut
Yingling Franklin B., laborer, h 351 Beech
Yocom Amos K., laborer, h 223 N Charlotte
Yocom Charles A., physician, 365 Chestnut, h do

THE DAILY REGISTER has a LARGER CIRCULATION than any other Daily Paper in Norristown. . .

Yocom Daniel M., h 365 Chestnut
Yocom E. Eugene, carpenter, h 365 Chestnut
Yocom George W., laborer, h Berks, Buchananville
Yocom Jeremiah R., laborer, h Glasgow rd, Buchananville
Yocom Lyman, laborer, h High, Stowe
Yocom Newton K., carpenter, h 955 Queen
Yocom Rachel, wid Edward D., h Glasgow rd, Stowe
Yocom Robert, repairsman, h Glasgow rd, Buchananville
Yocom William H., puddler, h 818 South
Yocum Charles F., conductor, h 220 King
Yocum Frank A., h 618 Farmington av
Yocum George R., puddler, h 359 Jefferson av
Yocum William H., carpenter, h 258 Chestnut
Yoder Daniel H., clk Central Hotel, h 12 Chestnut
Yoder Harvey E., puddler, h 179 N Franklin
Yoder James H., laborer, h al rear 238 King
Yoder Samuel, watchman, h 542 King
Yodzko John, laborer, h nr Warwick Furnace
Yohn Bros., (Jacob and Joseph), carriages, Evans c Apple
Yohn Edward, painter, h 30 N Warren
Yohn Henry W., helper, h 50 W 3d
Yohn Jacob, (Yohn Bros.), h 52 S Evans
Yohn Joseph M., (Yohn Bros.), h 53 S Evans
"To find a name you must know how to spell it."
Yohn Rosa E., teacher, h 246 Beech
Yohn Samuel B., laborer, h 50 W 3d
Yohn Sarah, wid Henry, h 242 Chestnut
Yohn Washington, mason, h 32 E 3d
Yohn William E., truck, 325 N Evans, h do
Yohn William O., helper, h 246 Beech
Yohn Zephaniah B., helper, h 21 W 4th
Yorgey David K., laborer, h ab Manatawny nr limits
Yorgey David L., mason, h ab Manatawny nr limits
Yorgey Henry, laborer, h 450 South
Yorgey John H., laborer, h 449 South
YORGEY LEWIS C. B., physician, 6 N Charlotte, h 80 N Adams
Yorgey Thomas L., h 50 Walnut
Yorgey William, carpenter, h 118 S Evans
Yorgey William R., laborer, h High opp Warwick Furnace
YORK STREET HOTEL, A. K. Essig, York c 2d
Yost Annie S., dressmkr, h 114 Walnut
Yost John A., carpenter, h 505 Hanover av
Yost Mary A., wid Jacob S., h 270 High
Yost Michael, hostler, h 14 S Keim
Yost Sarah C., wid William C., h 898 Queen
Yost William I., engineer, h 28 E 3d

ADAM SCHEIDT BREWING CO., Brewers —OF— Standard Lager Beer, Made of the Best Malt and the Choicest Hops only. . . .

Young Edward J., laborer, h 538 Chestnut
Young Henry H., salesman, 244 High, h 460 N Charlotte
Young Jacob H., carpenter, h 223½ Beech
Young Lovina, wid Edward, h 465 N Charlotte
Young Mahlon A., (M. A. Young & Co.), h 329 Jefferson av
YOUNG M. A. & CO., fruit and produce commission merchants, 244 High
Young Mary, wid William, h 538 Chestnut
YOUNG MEN'S DEMOCRATIC CLUB, Security bldg, 156 High
Young Nathan K., laborer, h Glasgow rd, Stowe
Young Oliver D., salesman, 244 High, h 256 Chestnut
Young Richard, blacksmith, h 538 Chestnut
Young W. H. & Co., (W. P. Young), produce, Queen c York
Young William H., (W. H. Young & Co.), h 482 N Charlotte
Young William P., (W. H. Young & Co.), h 478 N Charlotte

Z

Zeigler Horace L., foreman, h 564 N State
Zeigler Horace M., laborer, h 714 Lincoln av

For Health and Comfort. YOST'S TAILOR-MADE CORSETS excel all others. D. M. YOST & CO., MAIN AND DEKALB.

Zeigler Joseph E., roller, h 452 Beech
Zeller Wallace M., carpenter, h 340 Walnut
Zerby William H., machinist, h 618 Walnut
Zern Henry S., h 26 E 5th
Zettlemoyer Jonas, teacher, h 622 Chestnut
Ziegenfuss Daniel, laborer, h 373 Beech
Ziegenfuss Oswin, engineer, h 460 Spruce
Ziegler Catharine, wid Jacob, h 445 Water
Ziegler Franklin J., gardener, h 445 Water
Ziegler George, laborer, h Manatawny rd beyond limits
Ziegler Henry, laborer, h 713 Sheridan
Ziegler John C., watchman, h 602 Beech
Zimmerly David, laborer, h Keim beyond limits
Zimmerman George, laborer, h 513 Lincoln av
Zimmerman Wolf, notions, 450 High, h do
Zisha Albert, laborer, h Chestnut, Stowe
Zisha John, laborer, h Berks, Buchananville
Zollers George F., laborer, h 22 Walnut
Zollers Henry H., engineer, h 426 High
Zollers Mary A., wid Augustus, h 426 High
Zollers William W., chair mfr, h 122 Beech
Zuber Henry B., laborer, h 316 Beech
Zuber James G., carpenter, h 316 Beech

In THE DAILY REGISTER Advertisers can reach Town and Country People.

APPENDIX.

Business Directory of the Principal Towns in Montgomery County.

ABRAMS,

Two miles west of Norristown.

ABRAHAM THOMAS D., binder board and postmaster
Philips W. E., horses
Beitenman J. J., exp and R. R. agent
Rhoads H., butcher

AMBLER.

Allen M. E. Mrs., notions
AMBLER GAZETTE (THE), A. K. Thomas, propr

"*To find a name you must know how to spell it.*"

Ambler Mary I., genl store
Ambler Real Estate and Improvement Co.
Ambler Spring Water Co., George R. Wallace, sec
Angeny Joseph S., druggist
BITTING THOMAS, postmaster
BLACKBURN WILLIAM, hotel
Buchanan John S., notary public
Buchanan & Biddle, real estate
Cope H. S., boots and shoes
Craft J. Watson, lumber and grain
Dager Irwin, coal, flour, &c.
Dickinson Mary J., dressmkr
FIRST NATIONAL BANK, John J. Houghton, cashier
Freas Samuel H., grocer
Frymire T. L. & Bro., genl store
Hallman William D., cigars
Hough Charles B., physician
Howard Harry, barber
Jenkins G. & Co., plumbers
Keasbey & Mattison, chemists
Keisel J. H., dentist
Koehler Valentine, baker
Magnabestos Co.
Magnesia Sectional Covering Co.
Marple D. F., plumber
Nash N. S., clothier
Niblock Alexander, livery
Niblock Henry R., restaurant
Phila. & Rdg. R. R. depot, Levi S. Moore, agent
Reed H. W. B., hardware
RYNEAR HENRY H. & SON, wall papers
Schafenacker & Huber, jewelers
Slutter Henry, carriage builder
Slutter Sallie, dressmkr
Steer Edwin C. W., cigars
Stillwagon Abraham B., baker

ADAM SCHEIDT BREWING CO., Brewers of Standard Lager Beer, Ale, Porter and Brown Stout. Norristown, Pa.

Styer Albanus Dr., druggist
Thomas Wm A., harnessmkr
Tyson Richard L., genl store
United States Express Co.
Walmsley William, barber
Wertsner Benj. P., real estate
Western Union Telegraph Co.

ARDMORE,

Nine miles south of Norristown.

Allison Robert, physician
ANDREWS HENRY, postmaster
Anderson Jos. W., physician
Arnold H. A., physician
Azpell F. P., justice
Azpell Frank, saddler
Barr John, butcher
Burns Bros., yarn mfrs
Cassidy Miles, blacksmith
Cuthbert J., plasterer
DALLAS DAVID, hotel
Dillon & Son, genl store
Drummonds T., plumber
Edwards J. H., hotel
Lesher & Eyre, genl store
Lukens J. P., grocer
Lusson L. O., veterinarian
MERION TITLE AND TRUST CO., J. M. Rhodes, pres
McConaghy Wm., undertaker
McGee H., painter
McMenannum & Norton, plumbers
Miller E. W., notary
O'Drain T. T., physician
Pearce Josiah S., undertaker
Rambo George B., painter
Realfe H. S., carriage mfr

D. M. YOST & CO. sell Standard Makes of Henriettas ten per cent. less than other houses.

Enoches E., marble works
Farley C., tinsmith
Francis W. W., barber
Gallagher J. J., meat, &c.
Gerhard G. S., physician
Goheen J., painter
Goodman & Bro., carpenters
Goodrick E. A., notions
Gramm G. E., physician
Hartley C. F., shoemaker
Hood Walter W., notary
Jammeson Thos., upholsterer
Kane Morris J., blacksmith
Reitenbaugh G., confectioner
Robinson Levis, saw mill
Sibley William, surveyor
Smedley H. W. & R., coal
Smith Samuel R. S., physician
Spohn Frank, butcher
Stadelman S. F., druggist
Starke Charles, butcher
Touchton & Long, blacksmiths
Warner C. A., carpenter
Whelan Martin, tinsmith
Williamson C. W., barber

ASHBOURNE,

Eighteen miles east of Norristown.

Appleton D. Rev.
Craven Robert, butter
Cripps S., contractor
Fitzgerald Michael, contractor
Hennig John, genl store
JIMISON ED. S., boots and shoes
Lewis Thomas, mason
Loper Jacob, constable
McNamara Charles, cigars

A General —Line of— HARDWARE at BENJ. QUILLMAN'S, Cor. Main and DeKalb.

Montgomery Richard Rev.
MYERS & ERVIEN, hay fork mfrs
Nicholson T., jr., coal
Snyder W. C., genl store
VanArtsdalen C., physician
Wentz D. H., physician
YARNALL A. P., druggist

BELFRY,

Six miles north of Norristown.

Gotwalts Charles, carpenter
HARRAR T. M., coal, feed and postmaster
Keller John, produce
Moyer N. B., genl store
Strong John, blacksmith
Tyson B. F., justice
Wilson A. J., produce

BLUEBELL,

Six miles northeast of Norristown.

DE PREFONTAINE CHAS., genl store, also postmaster
Erb Daniel, hotel
Preston Linford S., blacksmith
Shaeff W., undertaker, &c.
Shearer S. D., meat market

"To find a name you must know how to spell it."

BROAD AXE,

Six miles east of Norristown.

DANEHOWER J. G., general store, also postmaster
Hellings Geo. W., meat market
James Seth, blacksmith
Jones Sylvester, painter
SCHREIBER JOHN S., hotel
Swaincott Wm., wagonmkr

BRYN MAWR,

Seven miles south of Norristown.

Abbott G. E., physician
Alden Louis, harnessmkr
Arthur I. Warner, baker
Barrett H. W., excavator
Brooks Laundry Co.
BRYN MAWR NAT. BANK, W. H. Ramsey, pres
Callanan M. A., drygoods
Callanan Wm., meat market
Chrystie W., physician
Cline Levi S., painter
Danley William, carpenter
Dillsworth Milton, carpenter
Fish John, watchmkr
Fox R. J., veterinarian
Fry Walter, painter
Garrigues Bros., real estate
Garrigues J. S., sec Trust Co.
Goentner Chas. T., veterinarian
Gray William, carpenter
Greaves E. H., plumber
Harmer & Fleck, hardware
Hayden W. A., livery
Kerrigan John, plumber
Kerrigan W. F., livery
Lindsay Andrew, physician
Love Wm., plumber
McClellan Jos. T., wagonmkr
MARSHALL J. N., railroad and tel agt, also postmaster
Maxwell W. A., provisions

Adam Scheidt Brewing Co.'s Bottling Dept., ☞Bottlers of Lager Beer, Pale Ale, Special Pale Ale, NORRISTOWN, PA.

Miller James, mason
MOORE C., druggist
Moore J. L., livery
Morris Joseph A., tinner
Powell W. C., physician
Pratt Bros., express
Pyle W. & Sons, flour mill
Ramsey Wm. H., genl store
Ristine George, carpenter
Schwemmer G. N., upholsterer
Stretch John, mason
Supplee Bros. & Co., coal, &c.
THE NEWS, (weekly), F. A. Hower, propr
Viney Wm., mason
Wilson & Son, shoes
Wolf Charles H., painter
Worrell J. W., flour mill

CEDARS,

Eight miles north of Norristown.

GELLER A. S., genl store and postmaster
Johnson Oliver, carriagemkr
Kriebel A. Z., flour mill
Leisagang Lewis, blacksmith
Ludwig Wm. B., shoemkr and butcher
Moyer & Cassel, meat market

CENTRE SQUARE,

Five miles north of Norristown.

Arp George, butcher
Baker V. H., justice
Drake S. B., stoves, &c.
Haag John, baker
MAUCK ALBERT, propr Centre Square Hotel and carriage dealer
Richard Daniel, shoemkr

Largest *DRY GOODS and CARPET HOUSE* in MONTGOMERY COUNTY. D. M. YOST & CO., Main and DeKalb, Norristown.

KAISINGER H. M., genl store
Maizer Conrad, blacksmith
McClellan J. M., adv agt
Rodebaugh E. L., harnessmkr
Seiple Samuel C., physician
Righter J. P., carriage painter
Whitcomb J., vet surgeon

COLLEGEVILLE AND TRAPPE.

Bankers' and Merchants' Tel. Co., Trappe
Beaver & Shellenberger, drygoods, Trappe
Bechtel John L., furniture, Collegeville
Bertolet A. F., tinsmith, Trappe
Bradford John I., stoves and tinware, Trappe
Brower Abraham, hotel, Trappe
Collegeville Hall, J. W. S. Gross
COLLEGEVILLE HOTEL, J. W. S. Gross, propr (see adv)
Collegeville Ice Mfg. Co., Collegeville
Culbert Joseph W., druggist, also postmaster, Collegeville
David Edward, painter, Collegeville
Davis Jonathan E., blacksmith, Collegeville
Essig Charles J., restaurant, Collegeville
Fenton William P., genl store, Collegeville
Fry Mary, dressmkr, Trappe

THE DAILY REGISTER gives the NEWS of the WHOLE COUNTY.

George Walter, barber, Collegeville
Gottshalk Andrew, tinsmith, Collegeville
Gouldy Samuel, meat market, Collegeville
Grater Raymond H., wheelwright, Collegeville
Gristock & Vanderslice, flour and feed, Collegeville
GROSS J. W. S., propr Collegeville Hotel (see adv)
Hobson Freeland, lawyer, Collegeville
Hunsicker Abraham, livery, Collegeville
Hunsicker Abraham K., tinsmith, Collegeville
Ingram Elizabeth, dressmkr, Collegeville
Ingram Lewis H., shoes, &c., Collegeville
Keeler M. H., painter, Trappe
Kepler John S., undertaker, Trappe
Keyser John T., confectioner, Collegeville
Krusen Edward A., physician, Collegeville
LAMB HOTEL, J. B. Smoyer, propr, turnpike, Trappe
Lachman E. D. Mrs., layer out of the dead, Collegeville
Miller John, tailor, Trappe
Moore Harry A., coachsmith, Collegeville
Moser E. S., propr Providence Independent, Collegeville
Paist Bros., millers, Collegeville
PERKIOMEN BRIDGE HOTEL, John S. Shepard, propr, Collegeville

"To find a name you must know how to spell it."

Perkiomen R. R. depot, B. F. Steiner, agt, Collegeville
Perkiomen Valley Bldg and Loan Asso., A. D. Fetterolf, sec, Collegeville
Perkiomen Valley Mutual Fire and Storm Insurance Co.
Place Benjamin F., dentist, Collegeville
Providence Independent, E. S. Moser, Collegeville
Pugh Lizzie, layer out of the dead, Trappe
Rimby Horace, florist, Collegeville
ROBERTS MILTON O., machinist, P. R. R. opp depot, Collegeville (see adv)
ROBISON HENRY H., genl store, pike bel bridge, Collegeville
Royer Joseph W., physician, Trappe

J. W. S. GROSS,
PROPRIETOR
COLLEGEVILLE HOTEL,
Collegeville, Perkiomen R. R., Montgomery Co., Pa.

Adam Scheidt Brewing Co.'s Bottling Dept., Bottlers of all kinds of Carbonated Beverages, made from the PUREST SPRING WATER.

Rushong Frank, genl store, Trappe
SAYLOR HORACE L., marble and granite works, pike, Collegeville
Scheuren Fred W., barber, Collegeville
Shellenberger Oliver P., postmaster, Trappe
SHEPARD JOHN S, propr Perkiomen Bridge Hotel, Collegeville
Shuler Daniel, builder, Trappe
Shuler D. Clinton, clockmkr, Trappe
Slotterer Thomas, shoemkr, Trappe
Smith George, restaurant, Collegeville
SMOYER JACOB B., propr Lamb Hotel, Trappe
Steiner B. Frank, R. R. agt, P. R. R. depot, Collegeville
Sunderland R. E. Mrs., boarding, Collegeville
Underkuffler John H., shoemkr, Collegeville
United States Ex. Co., B. F. Steiner, agt, Collegeville
Ursinus College, Henry T. Spangler, D. D., pres, Collegeville
Western Union Telegraph Co., Collegeville
Wismer Lewis, slate roofer, Collegeville
Yost George W., genl store, Collegeville
Zimmerman J. Milton, boarding, Collegeville

D. M. YOST & CO. sell more CARPETS, OIL CLOTHS and SHADES than all the other stores in town combined.

COLMAR,

Fourteen miles north of Norristown.

Clark J., tinner
Coar W., blacksmith
Dinlocker John, hotel
HARTZELL THEODORE R., genl store and P. M.
High David, carpenter
Hillerick F., blacksmith
Holly John, creamery
Jenkins E. A., meat market
Jenkins Parker, railroad and exp agt
Landis Joseph, carpenter
Michener J. C. & Son, veterinarians
Mitchell E., butcher
Mitchell J., butcher
Mitchell S., butcher
Moore A. H., live stock
Reifsnider H. J., carpenter
Rhoads S. J., wagonmkr
Rosenberger & Bro., coal
SCHMIDT HENRY, hotel

ROBERTS MACHINE CO.,
MANUFACTURERS OF
Roberts' Safety, Steam and Hot Water Boilers
M. O. ROBERTS, Propr., Collegeville, Pa.

Novelty Heaters and —Excelsior Ranges— are for —sale— only by BENJ. QUILLMAN, Cor. Main and DeKalb.

CONSHOHOCKEN.

(*Also West Conshohocken*).

Adams Express Co., P. R. R. depot
Anderton Wm., carpet weaver
Bailey John, meat market
Barr J. Rufus, drugs, W. C.
Bate W. T. & Son, boiler works
Beatty Samuel, hotel
Beaver D. R., physician
Becker J. J., station agent, W. C.
Beaumont F., blacksmith, W. C.
Bell George, shoemkr
Bell Leonard W., barber
Benz C. D., tinsmith
Benz George M., baker
Berman Lewis, shoemkr
Bitner Philip, barber
Blanche & DeLoughery, grocers
Bloomhall F. J., watchmkr
Conneley Timothy, grocer
Conshohocken Electric Light and Power Co.
Conshohocken Gas Light Co.
Conshohocken Gas and Water Co.
Conshohocken Stone Quarry Co., W. C.
Conshohocken Tube Co.
Conshohocken Woolen Mill
Courduff Chas., carpet weaver
Coyne John, grocer
Crawford James, grocer
Crimean M. T., notions, W. C.
Cripps Ellis C., grocer
Crowley John, grocer
Daly Michael, marble
DAVIS WILLIAM, jr., & CO., drygoods, groceries, lumber and coal, Ford av c Front, W. C.

"To find a name you must know how to spell it."

BLOOMHALL V. S., Hotel Montgomery, Fayette c Marble
Boucot Frank L., grocer
Bowman Peter R., furniture
Britt Edward D., lawyer
Brodell Charles, barber, W. C.
Brooke C. H., cigars
Buckle & Blackburn, horseshoers, W. C.
Bulger Joanna Mrs., grocer
Burgauer Morris, hotel
Burleigh E. W., grocer
Burton William, haulier
Caffery Philip, cigars
Campbell Allen, furniture
Carroll T. J., undertaker
Casey John T., varieties, W. C.
Chislett Joseph, (est), carriages
Clair Samuel E., saloon
Cleaver Jonathan, plumber
Collins Harry M., undertaker
DeHaven G. A., meat market, W. C.
DeHaven J. P., drygoods
Denerly Allan H., barber
Devaney M. Mrs., grocer
Donnelly C. Mrs., saloon, W. C.
Donohue B. Mrs., grocer
Dotterer George, tailor
Dougherty John, grocer
Dougherty T. P., stationer, W. C.
Dugan P. F., tinsmith, W. C.
Eagen S. E. Mrs., hotel, W. C.
Earl W. H., milk, W. C.
Ellis John, hardware
English Edward, grocer
Fabian Angelo, grocer
Farrow Ralph, hotel
Fernside John, grocer, W. C.
Fineran J. J. & Bro., plumbers
Finney John P., blacksmith

ADAM SCHEIDT BREWING CO., Brewers —OF— Standard Lager Beer, Made of the Best Malt and the Choicest Hops only. . . .

FIRST NATIONAL BANK, M. O'Brien, pres; W. McDermott, cashier, Fayette c Hector
FISCHBEIN ISRAEL, drygoods, notions, &c., 57 Fayette
Fitzpatrick Matthew, cigars, W. C.
Flynn J. C., barber
Fogerty John, grocer
Foley M. J., hotel
Ford M. M., saloon
Ford Patrick, constable
Fox James T., milk
Freas D. F., tobacconist
Gannon E. Mrs., grocer
Gardner Benj., photographer
Gardner Charles, cigars
Gaul Simon, notions
Gilbert Howard M., hotel
Harrold H. J., justice
Harrold J. A., hotel
HARRY WINFIELD S., florist, 115 Fayette
Hart Elmer E., haulier
Harvey M. J., baker
Haywood William, insurance
HIGHLEY GEORGE N., physician, 312 Fayette
Hipple John S., carpenter
Holland Horace, barber
Holland James B., lawyer
Holland Thomas, hotel
HOTEL MONTGOMERY, V. S. Bloomhall, Fayette c Marble
Hushen Martin, hotel
Hushen M. J., hotel, W. C.
Hushen P., varieties, W. C.
Jacobus F. B., grocer, W. C.
Jacoby Samuel F., marble

Cloths and Cassimeres at YOST & CO.'S For MEN and BOYS, is the most complete in town. {Managed by WM. BEAN.

GRIFFITH JOHN H., treas and genl mgr Gulf Brewing Co.
GULF BREWING CO., Albert Walters, pres; Wm. Haywood, sec; John H. Griffith, treas and genl mgr, brewers and bottlers beer and soft drinks (see adv front cover)
Hall J., carpet mfr, W. C.
Hall W. M., physician
Hallowell H. G. J., druggist
Hampton T. B., barber
Hanna Robert, grocer
Jones Elizabeth, grocer
Jones Evan D. & Co., lumber
Jones H. C. & Co., cotton goods
JONES WM. POTTS, coal, millwork, &c., 351 Elm (see adv)
Jones W. P., flour
Joyce Annie A., cigar mfr
Karr John, wall paper
Kennedy J. B., stationer
Kennedy P. J., grocer
Keys John M., grocer
Kindergan J. E., meat market
Kindergan J. P., meat market

WM. POTTS JONES.
—DEALER IN—
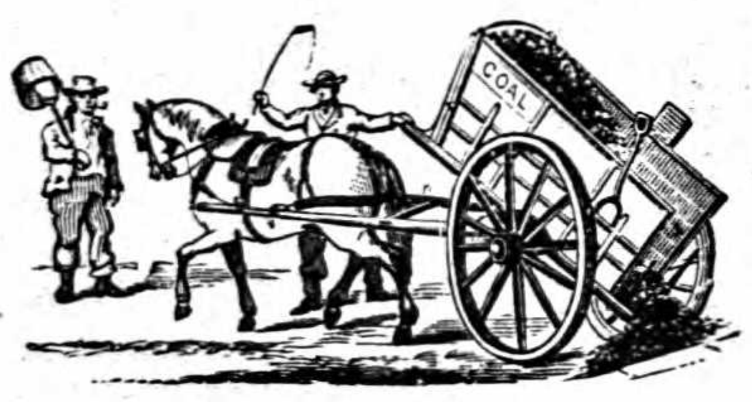
COAL, WOOD,
Mill Work, Fertilizers, Roofing and Lining Felts and Wire Nails.
351 Elm St., above Cherry,
CONSHOHOCKEN, PA.

THE REGISTER is the Only Democratic Daily Paper in the County.

Knecht Oscar, toys
Knox John, hats, &c.
Kramer Emil J., engraver
Lacey Patrick, grocer
Lafferty James, grocer
Lawson J. J., stationery
Lee J. Ellwood Co., surgical instrument specialties
Lee Yot, laundry
Leedom A. S. & Co., drygoods
Lees J. & S., woolen goods mfrs
Long J. L., eating house
Loughery James J., hotel
Loutre G., shoemkr, W. C.
Lukens Jawood, rolling mill
Lundy James, grocer
Lung Sing, laundry
Lynch John, coal
Maconachy W. H., grocer
Magee John, drygoods
Mallen George J., hotel
Mallen W. J., saddler
Meyers John J., bookseller
Miller Howard J., barber
Miller A. L. & Co., planing mill
Mitchell H. E., barber, W. C.
Moore Joseph K., postmaster
Moore Walter, meat market
Morris Frederick, cigars
Moses George, U. S. Exp. agt
Mowlds W., meat market, W. C.
Moyer Henry T., agt P. R. R. and Adams Exp. Co.
Moyer I. J., shoes
Moylan Cornelius, druggist
Mulholland F., carpet weaver
Murphy J. N., hotel, W. C.
Murphy Miles, boots
Murphy H. K., confectioner
Murray John, grocer
Nagels Bernard, shoes
North Conshohocken Stone Quarry Co.

"To find a name you must know how to spell it."

Maloy James, produce
Marquand Charles C. & Co., woolen mill, W. C.
Martin Thomas, cigars
Matthews K. M., dressmkr
Matthews T., meat market
McAuslen Jane, drygoods
McAvoy Kate Mrs., candies
McCarron Thomas, cigars
McClements Rob't, shoemkr
McCoy Patrick, grocer
McCoy T. F., druggist
McGiven A. Thomas, barber
McGonagle J., undertaker
McGovern Wm., tobacconist
McGrath J. A., saloon
McKensie J. T., grocer, W. C.
McNally Matthew, grocer
McSloy Francis, eating house
Merion Worsted Mills, W. C.
Messinger Henry C., stoves
Metropolitan Life Ins Co.
Meyers George, baker
Nugent Charles, barber
O'Brien Christopher, druggist
O'Brien Henry, grocer
O'Donnell Terrence, hotel
Orsell Henry J., shoes
Orsell Jacob, shoes
Paul Nelson R., cigars, &c.
Pennsylvania R. R. Depot
Phila., Reading & Pottsville Tel. Co.
Phila. & Reading R. R. Depot, Paudin J. O'Byrne, agt
Phipps Elwood, barber
Plank Ida R., dressmkr
Post Office, J. K. Moore, P. M., 12 Hector
Post Office, J. R. Barr, P. M., W. C.
Postal Telegraph Cable Co.
Poulterer & Co., iron, &c.
Powers E. F., cigars, W. C.
Pugh S. & J., flour, feed, &c.
Purcell Daniel, shoemkr

Adam Scheidt Brewing Co.'s Bottling Dept., Bottlers of Fine Lager Beer, Ale and Porter, especially for Family Use. . . .

Quigley Edward F., baker
Quigley Patrick, liquors
Quigley Thomas J., flour
Quinn Mary Mrs., grocer
Quinn Terrence, millinery
Quirus Bernard, saddler
Ramsey Charles, cigars
Ray James B., jeweler
Redmond D. B., shoes
Redmond Mary, candy
Redmond Michael, cigars
Reilley Charles, cigars
Ried M., barber, W. C.
Rieger Frank H., brewer
Righter F. B., jeweler
Roberts & Meredith, furniture
Saylor I. N., collector, W. C.
Scanlin James P., saloon
Scanlon Patrick, shoemkr
Schilling Joseph, truck
Schlenker M. & Son, butchers
Tamney Peter, cigars, &c.
Taylor Charles M., dentist
Tegtmeier C. F., physician
Telephone Exchange
Thwaites C. H., plumber
Thwaites M. E., millinery
Tolen William, cigars
Toussaint I., varieties, W. C.
Townsend W., confectioner
Tracy Henry M., lawyer
Tracy James & Son, flour
TRADESMEN'S NATIONAL BANK, Lewis Royer, pres; Isaac Roberts, cashier, Fayette c Hector
Ungerleider Henry, shoes
United States Exp. Co.
Vallely Rosanna, saloon
Wagoner Paul, cigars
Walsh Thomas, cigars
Ward Annie, hotel

D. M. YOST & CO., Manufrs. of Awnings and Tents. All Styles of Stripes on hand.

Shaw Thomas L., grocer
Simons James, clothier
Simons Wm., confectioner and justice, W. C.
Sinnott M. Mrs., saloon
Skeen Frank, livery
Smith John Mrs., grocer
Smith William F., justice
Steen James H., druggist
Stempfle M. F., express
Stemple William, livery
Stewart C. N., wall paper
Stewart James B., ice
Stewart & Forst, drygoods
Stiles G. M., physician
Stiteler Malin, cigars, W. C.
Summers Wm. & Son, grocers
Sun Charles L., laundry
Supplee W. E., meat market
WEEKLY RECORDER, H. B. Haywood, pub, 64 Fayette
Wilcox Edward, clothier
Wilson Edwin T., florist
Wilson Jesse, notions
Wolf George, meat market
WOOD ALAN CO., iron mfrs, Howard Wood, pres; Jonathan R. Jones, sec and treas, Washington and Poplar
Wood John, jr., boilermkr
WOOD J. & BROS. CO., rolling mill, Washington c Oak
Wright William, hardware
Zipf Mrs. T., baker

CREAMERY,

Ten miles northwest of Norristown.

BEAN JOHN F., genl store and postmaster
Johnson H. H., broom mfr
Klansfelder Chas., blacksmith

BENJ. QUILLMAN, Main, Cor. DeKalb, is the manufacturers' agent —for all the leading— HEATERS, STOVES —AND RANGES.—

Kline John, wagonmkr
Lichtel Elias, shoemkr
Mattes H. T., harnessmkr
Moyer Christian, tailor
Perkiomen Dairymen's Association, creamery

CROOKED HILL, see SANATOGA.

DAVIS' GROVE,

Fifteen miles northeast of Norristown.

Amos E. G., miller
Brooks Harry, wheelwright
Hallowell W. & J. K., hotel
Iredel Jonathan, justice
Kerbaugh Wm., shoemkr
Sellner Isaac, blacksmith
STOUT HARRY, genl store and postmaster

DELPHI,

Eighteen miles northeast of Norristown.

Bean M. H., boarding
Koch Charles, lumber
Miller J. & Bro., brick mfrs
STETLER W. DANIEL, grist mill and postmaster
Wiser J. W., exp and R. R. agt

DOUGLASS, see SASSAMANSVILLE.

"To find a name you must know how to spell it."

DRESHERTOWN,

Twelve miles east of Norristown.

Barnett A. D., coal, &c.
Ford J., meat market
HOUPT F., genl store, also postmaster
Kerbaugh B., grist mill
Kerbaugh J., agrl implts
Lentz A., shoemkr
McCormick Bros., wagonmkrs
Moore E., meat market
Newig A., flour
Spencer J., blacksmith
Taylor C. B., constable
Whitcomb L. S., justice

EAGLEVILLE,

On the Perkiomen R. R., four miles from Collegeville.

Bean John K., stone mason
Bean M., butcher
Beyer Douglass, butcher
Blackburn D. D., hotel
Brodhead C. R. Rev.
Campbell S., butcher
Casselberry butcher
Corson W. M. Rev.
Davis T. Jefferson, butcher
Deed Frank R., cattle
Ellis Wm. P., huckster
Fry J., school director
Gillespie John, painter
Gotwals R. D., butcher
Heyser Albert, painter
Hoffman Harvey, butcher
Johnson H. V., agrl implts
Keeler E. W., wheelwright
Koons R. K., blacksmith
McHarg W., school director
Miller H. S., produce
Moors Joseph, carpenter

ADAM SCHEIDT BREWING CO.'S ☞FINE BROWN STOUT AND SPECIAL PALE ALE.

Morgan James A., cattle
Perry S. O. Rev.
Place H., collector
Rittenhouse John, hay
Shearer William, painter
Smith J. S., justice
Stroup Leonidas, shoemkr
WEIKEL J. G., postmaster
WEIKEL & RAHN, genl store

EAST GREENVILLE.

(*See also Pennsburg*).

Bankers' and Merchants' Tel. Co.
Bieler W., butcher
Bobb H. Dr., druggist
Columbia Silk Mill
Dierolf Samuel, clothier
Dimmig Adam J., cigars
Dimmig A. W., wall paper
DIMMIG DANIEL, postmaster
Dimmig J. L. & Bro., cigar mfrs
East Greenville Ribbon Mfg. Co.
Hoffman T. H., blacksmith
Kase N. S., shoes
Keely Henry, huckster
KEELY HOUSE, N. B. Keely, propr, Main c 4th
KEELY N. B., Keely House, Main c 4th (see adv)
Kehl William H., genl store
Keller F. M., justice
Knetz Jacob M., notary
Kohler G. W., baker
Krauss A. M., creamery
Krauss Solomon, blacksmith
Kriebel J. S., carpenter

D. M. YOST & CO. CUT Floor Oil Cloths ANY DESIRED WIDTH.

Eisenloher Otto & Bros., cigar mfrs
Erdman E. H., carriages
Fox J. B., huckster
Frank W. B., grocer
Gerhart M. J., marble yard
GERY N. K. & CO., coal
Greisamer S. P., photographer
Greulich Charles, shoes, &c.
Herbine D. R., furniture
Hersh J. G., physician and burgess
Hillegas L., cigar box mfr
Kurtz A. E., tinsmith
Leh Thomas F., harnessmkr
Lorentz & Bro., carriages
PERKIOMEN LEDGER, J. S. Treichler & Bro., Main ab 2d
Perkiomen Nat. Bank, F. Fluck, cashier
Perkiomen R. R., M. H. Lehman, agt
Roeder Alfred, carpenter
Roeder D. M., washing machines

KEELY HOUSE
Main, Cor. 4th St., East Greenville, Pa.
N. B. KEELY, - - Proprietor.
☞Livery attached. Best accommodations. House Heated by Steam. Restaurant in Basement.

THE DAILY REGISTER has a LARGER CIRCULATION than any other Daily Paper in Norristown. . .

Roeder Ellen Mrs., milliner
Roeder Henry, barber
Schelly & Meschter, genl store
Stauffer E. M., jeweler
Steltz E. H., painter
Stichter Copeland G., tailor
TREICHLER J. S. & BRO., proprs Perkiomen Ledger, Main ab 2d
United States Ex. Co., M. H. Lehman, agt
Young Frederick, flagstone

EDGE HILL,

Twelve miles east of Norristown.

Clampffer Thos. W., meat mkt
Clayton Samuel R., hotel
Diehl Harry, barber
DONOUGH W. E., druggist
Ford James J., barber
Godshall S. G., physician
Hawkins G., blacksmith
Heist George D., genl store
Hoover W., carpenter
Lachman Frank, wagonmkr
Morris Joseph, painter
O'Brien John, stone crusher
Rhoads William, stone
Schneider John, shoemkr
Shent G. D., genl store
SINES CHARLES S., shoemkr, also postmaster
Smith G. W., stone
Soliday Charles M., hotel
VanWinkle Kline, genl store
Williams Charles, genl store
Wilson William, stone
Wisenour William, baker

"To find a name you must know how to spell it."

EUREKA,

Fourteen miles northwest of Norristown.

Carver Warren, blacksmith
LEECH WM. K., genl store, also postmaster
Miller Charles, blacksmith
Sherman Harvey, hotel
Steever E., grist mill

FAGLEYSVILLE,

Eighteen miles northwest of Norristown.

Angstadt Elias, hotel
Geist J., planing mill and justice
Huff Jonas M., tailor
Levengood I. D., hotel
LEVENGOOD O. D., genl store and postmaster
Schaeffer A. R., saw mill
Stout Solomon, cabinetmkr

FAIRVIEW VILLAGE,

Five miles northwest of Norristown.

Bean Andrew K., blacksmith
HARTMAN JOHN J., genl store and postmaster
Metz John B., undertaker
Morgan John C., tanner
SWARTLEY M., hotel
Wagner Charles, shoemkr
Weikel John, justice of peace

Adam Scheidt Brewing Co.'s Norristown Porter and Ale, Made of Choicest Hops and Best Barley Malt only.

FITZWATERTOWN,

Twelve miles east of Norristown.

Buckman Albert B., genl store
BUCKMAN JAMES W., postmaster
Conon Thomas C., lime mfr
Conrad Samuel, flour mill
McVaugh Franklin, lime mfr
Witlock John, hotel

FORT WASHINGTON,

Nine miles east of Norristown.

Aiman C. A., drover
Aiman C. K., real estate, &c.
Carn Abram H., genl store
Conover T. F., physician
Conrad A. & I., auger mfrs
Davidhiser Jacob, carpenter
Day T. J., justice
Drummell T., shoemkr
Fisher J., painter
Ford E. G., carpenter
Frank W.H., R. R. and exp agt
Gillan T., blacksmith
Hellings G., meat market
Huckel Joseph, painter
Knipe David, coal, lumber
Laner E., wheelwright
LEAF C. C., genl store
Miller Albert, barber
Myers William G., carpenter
Newberry Milton, physician
Niece J. L., flour mill
ROWLAND ELLA B., postmaster
Shaffer William, hotel
Sheeleigh M. Rev.
Sneeling S. Rev.
Stout George W., mason
Young H., genl store

BLACK SILKS warranted not to cut. D. M. YOST & CO.'S, Main and DeKalb, Norristown.

FRANCONIA,

Eighteen miles north of Norristown.

Auchy B., tinsmith
Halteman E., creamery
KULP H. N., hotel
Kulp H. S., produce
Kulp J. S., flour and feed
Landis A. G., meat
REIFF A. G., genl store, also justice
REIFF HATTIE Mrs., [postmaster
Rittenhouse H. R., blacksmith
Ritter A., shoemkr
Wismer J., carriagemkr

FREDERICK,

On the Perkiomen R. R., 18 miles from Norristown.

Bardman Henry, mason
Bardman John, blacksmith
Bitting P. S., bedstead mfr
GREEN TREE CREAMERY
Grubb H. S., flour mill
Herb J., butcher
Hoffman John, tailor
Knerr John, tinsmith
Moyer A. A., genl store
Nyce G. S., dentist
Reed A., flour mill
Stetler Irwin, furniture
STETLER IRWIN, postmaster and genl store
Weand A. E., hotel
Williams Walter, hotel

BENJ. QUILLMAN'S Tinware is all made in his own —Shops,— Cor. Main and DeKalb.

GEHMAN, see MORWOOD.

GILBERTSVILLE,

Twenty-one miles northwest of Norristown.

Bauman Henry W., cigar mfr
Bauman John W., cigar mfr
Custer Lewis, agrl implts
DAVIDHEISER H., justice
Dellicker William, shoemkr
Eschbach & Faust, drovers
Fegley C. G., live stock
Freund J. M., cigar mfr
Geiger Jonathan, live stock
Gilbert J. D., restaurant
Gilbert Milton, blacksmith
Gresh Harrison, blacksmith
Hendricks James, hotel
Herb H. G., hotel
Hoffman C. M., milliner
Johnson Peter, drover
Kolb C. N., hotel
Leinbach J. L., genl store
MENSCH A. B., postmaster
MENSCH A. B. & CO., genl store
Reichert Kate, milliner
Ritter Daniel, butcher
Taggart Robert, miller
Werstler Henry, hotel
Yerger Elias, ropemkr

GLADWYN P. O.,

Seven miles south of Norristown.

Booth & Barker, shoddy mfrs
BREEN JOHN, genl store
Mecke George K., justice
Murray Ed., flour mill

"To find a name you must know how to spell it."

Breen John, paper carrier
Chadwick George, genl store
Cornman H. D., tax collector
CORNMAN ISAAC B., genl store and postmaster
Haley Joseph, carpenter
Haley Thomas, hotel
Herbest & Bro., coal
Humphreys Seth, woolen mill
McMoran Wm., blacksmith
Penn Otto, barber
Pyle Wm. & Sons, flour mill
Smith Wm. H., carpenter
Snell Wm. R., carpenter
Stirk John B., carpenter
Taylor Wm. J., carpenter
Wilson Charles H., florist
Winters J. W., physician
Winters Eugene, carpenter

GRATER'S FORD,

On the Perkiomen R. R., 10 miles from Norristown.

Barndt M. N., blacksmith
Cressman J. C., harnessmkr
Dyce L. A., milliner
Everhart C. W., physician
FORCE W. H., hotel
Gerges D. F., cattle powder
Grater Elias, flour, &c.
Kilne John, produce
Koons S., creamery
Kratz A., weaver
Kulp & Poley, poultry
Kulp & Wagner, genl store
Landis D. G., sewing machines
Lederach H. F., butcher
Miller Fred, shoemkr
Mitchell J. S., harnessmkr

ADAM SCHEIDT BREWING CO., Brewers —OF— Standard Lager Beer, Made of the Best Malt and the Choicest Hops only. . . .

Poley S. V., blacksmith
Rahn A. T., mason
Smith R. L., tinner
Weaver L. A., milliner
Yellis H. H., carpenter

GREEN LANE,

Twenty-five miles northeast of Norristown.

ALLENBACH JACOB R., genl store
Frey & Bro., tinsmiths
Groul H. W., surveyor
Hancock J. C., ice
Hart A., stone
Hendricks J. O., brewer
Holder E. F., express agt
Jones Levi, undertaker
Kratz & Son, ice
Moll N. B. Mrs., liquors
Rentschler M., shoemkr
Scholl H. F., physician
Scholl H. N., coal, &c.
Shenkle George, hotel
Snyder W. R., shoemkr
Steltz J. H., cigars
Weber F. W., hotel
Yost & Bro., carriagemkr
Zern D. S., cattle

GULF MILLS.

Berry George W., blacksmith
Gamble Wm., barber
Hughes John J., cattle dealer
McFarland G. & Co., Kentucky jeans
McIntyre D., jr., cigars

For Health and Comfort, YOST'S TAILOR-MADE CORSETS excel all others. D. M. YOST & CO., MAIN AND DEKALB.

Jones Frank L., hotel
Kinzie D., surveyor and justice of the peace
McFarland J. A., horses
MULLEN ISAAC, postmaster and genl store
Ruler J. D., huckster
Supplee Henderson, flour mill

GWYNEDD,

On the North Penn Branch, 8 miles from Norristown.

Acuff Jacob, hotel
Bugby James, butcher
Foreman Hugh, surveyor
Jaquett T. B., butcher
JENKINS W. H., genl store and postmaster
Lewis B. F., carpenter
Lowery S. H., blacksmith
Lukens Seth, agrl implts
Mumbower H., flour mill
Russo Fritz, genl store
Sexton Jason, creamery
Sperry Aaron, leather, &c.

HARLEYSVILLE.

Binder J. B., wagonmkr
Bower H. S., watchmkr
Clemner Daniel S., boots
Clemens M. C., flour and feed
Cressman Reuben, blacksmith
Egolf G. W., clothier
Freed H. B., baker
Greff J. M., physician
Harleysville News, I. R. Haldeman
Hauck Samuel, clothier
Keelor J. R., veterinarian
Keelor V. Z., physician
Koons Isaac, flour mill

In THE DAILY REGISTER Advertisers can reach Town and Country People.

Metzger A. G., photographer
Moyer H. P., hardware
Nice A. M., barber
Nice G. S. & Bro., genl store
Price J. M., genl store
Quingue August, machinist
Rosenberger Ly'n, creamery
SCHATZ JAMES S., postmaster
Shissler James, cigars
Snyder F. B., hotel
Wolford H. D., stoves, &c.

HATBORO,

Sixteen miles northeast of Norristown.

Adams Express Co.
Breen James J., meat market
Brown Joseph, brick mfr
Buckman Thomas, flour, &c.
Butterworth B. F., tinsmith
Carrell John B., physician
Colimore J. C., hotel
Cope Alfred, coal, &c.
Craven W., agrl implts
Dager C. O., dentist
Davis R. Lewis, veterinarian
Downie J., watchmkr
Ely Timothy, expressman
Maxwell A., florist
McNair C. C., genl store
Michener Elwood, justice
Miles A. Judson, notions
Mottershead Ed., blacksmith
Picker J. Milton, carpenter
Puff Jacob, carpenter
Puff Hiram, carpenter
Reading A. J., drugs
Reading T., physician
Reading Thomas, florist
ROBINSON WILLIAM T., propr Public Spirit

"To find a name you must know how to spell it."

Evans Charles S., shoemkr
Evans D. M. Mrs., shoes
Fretz Oliver, auctioneer
Hallowell William, lumber
Hand George, justice
Hatboro Mutual Live Stock Protective Ins. Co.
Hatboro National Bank, J. VanHorn, cashier
Heaton & Beam, meat mkt
Herron John, plumber
Hoageland John, boots
Hockman Reuben, barber
Hough Samuel, flour, &c.
Jones Piercon, shoemkr
Keller L. F., cigar mfr
Kimbel I. W., carpenter
Leidy Jesse S., marble works
MARKLEY A. D. Hon.
Markley Paul H., physician
Rodrock Oliver J., harnessmkr
Stone Daniel R., baker
Stradling John F., painter
Thoman Walter, carpenter
Thompson Harry, cigars
Todd George R., tinsmith
Trimmer Charles, mason
VAN PELT JOHN, genl store and postmaster
Walton N. E., undertaker
Wasson M. J. Mrs., milliner
Watson J. N., meat market
Weidner E., shoemkr
Wheatland W. W., butcher
Wilgus Wm. W., genl store
Wilson H., hotel
Wilson Howard, physician
Wood V. M., baker
YERKES JOS. B., lawyer
Yerkes Lewis, blacksmith

HATFIELD,

Fifteen miles north of Norristown.

ADAM SCHEIDT BREWING CO., Brewers of Standard Lager Beer, Ale, Porter and Brown Stout. Norristown, Pa.

Albright Titus, physician
Appenseller D., blacksmith
BUCKLEY C. J., genl store and postmaster
Carver J. A., hotel
Chalfou M., flour
Clymer F. M., butcher
Crouthermel Jacob, tailor
Gehman D. R., shoemkr
Guthrie A. D., furniture mfr
Hoopman A., physician
Hunsicker G. Z., hotel
Kile H., hotel
Kindig J. D., butcher
Knipe Chester, hotel
Kulp S., wheelwright
Meyers Charles, genl store
Romig J. M., lumber
Schantz J., carpenter
Shellenberger L., painter
Snovel Levi, blacksmith
Snyder George S., flour mill
Strasser F., shoemkr
Young A. R., tinsmith
Zanietz C., basketmkr
Zepp F. K., baker

HAVERFORD COLLEGE,

Nine miles southeast of Norristown.

Baird Thomas E., marble wks
Bevan A. J., physician
Brown Samuel B., genl store
Colleir A. McD., printer
Crosman Charles S., headmaster Haverford College
Cuyler T. Dewitt, lawyer
Hirst A. A., lawyer
King Wm. H., grocer
Kirk James, milkman
Lewis Edmund, drygoods
Mather Charles E., insurance
Morrison W. J., agt W. U. Tel. Co., Adams Ex. Co.

D. M. YOST & CO. sell Standard Makes of Henriettas ten per cent. less than other houses.

Duncan James, provisions
Evans Allen, architect
Evans Rowland, lawyer
Galbraith E., prin Girton School
Gittelman Wm. H., news agt
Graham Matthew, florist
Griscom Clement, pres International Nav. Co.
Griscom W. W., electrician
Hammersly E. G., lawyer
HAVERFORD COLLEGE, I. Sharpless, pres
Haverfordian Monthly
Hawkins Edwin R., cloth
Passmore Everett G., lawn mowers
Pool S. H., insurance
Scott Charles, car wheels
Shelmire D. L., gents' furnishings
Standen Henry G., florist
Sutton W. H., lawyer
Warner G. L., genl store
WARNER RALPH N., jr., postmaster
Williams Charles, insurance
Williams J. Randall, lumber
Witherspoon E., music teacher

HOOVERTON,

Two and a half miles from Norristown.

Aimen Frank, carpenter
BILLERBECK J., hotel
Brush Frederick, flour mill
Butcher William, feed mill
Faringer John, fertilizers
Getty D. C., farm implts

A General Line of HARDWARE at BENJ. QUILLMAN'S, Cor. Main and DeKalb.

Hallman A., genl store
Hallman D. H., wagonmkr
HITNER D. O., jr., hotel
Hoover W. A., coal, &c.
Moore J. W., feed mill
Wolfe J. D., blacksmith

HOPPENVILLE,

On the P. & R. R. R., 23 miles from Norristown.

Landis J. K., creamery
Reiter Daniel, saw and flour mills
McLean H. & A., coal, &c.
REITER EDWIN D., postmaster and genl store

HORSHAM,

Fourteen miles northeast of Norristown.

Downs J. H., wheelwright
Ford William, mason
Buckner Bros., blacksmiths
HALLOWELL G. & J. K., hotel
Iredell Jonathan P., saw mill
Iredell J. P., justice, saw mill
Moore J., blacksmith
Palmer Frank, flour mill
SMITH O. P., genl store and postmaster
Walton John, real estate
Webster Benjamin, carpenter
Wheatland E., meat mkt

HOYT,

Eight and a half miles northeast of Norristown.

"To find a name you must know how to spell it."

Fouldo T., florist
Land David C., veterinarian
Lawlinstine J., exp and R. R. agt
Mumbower M., flour mill
RUSSO FRITZ, genl store and postmaster
Vanartsdaley A. S., agt P. & R.
Wingfield R., shoemkr

HUNTINGDON VALLEY,

Eighteen miles east of Norristown.

Ashton J., shoemkr
Barrett John, blacksmith
Bellows H. M., physician
Bewhoff Frank, barber
Bond C. S., stage
Clayton J. J., hotel
Ervin Andrew, genl store and postmaster
Fullmore Yarnell, carpenter
Hrichener Isaac, genl store
Hollowell John L., flour mill
Kintzing Jno. B., meat mkt
LaRue William, blacksmith
Leedom H. B., station agt
Lightcap Henry, wagonmkr
Livezy T., supervisor
Markley George, harnessmkr
Markley O., harnessmkr
Miller J. F., hotel
Miller & Danenhower, coal, &c.
Morrison J. J., real estate
Newton Thomas, wagonmkr
Nicholas J. F. Rev.
Robinson O. C., physician
Shelmire M. A., genl store
Slugg Ephraim, mason
Snowden George, shoemkr
Woodward H., justice
Wynkoop Chas. H., carpenter
Yerkes Frank, hotel

Adam Scheidt Brewing Co.'s Bottling Dept., Bottlers of Lager Beer, Pale Ale, Special Pale Ale, NORRISTOWN, PA.

IRONBRIDGE

Is the name of the post office at Rahn's Station, 8 miles northeast of Norristown.

Gottshal K. R. H., mason
Halderman A. D., carpenter
Hoot S. G., plasterer
Hunsicker D. M., flour mill
HUNSICKER H. T., genl store, lumber, &c., and postmaster
Hunsicker John S., justice
Koons J. P., slate roofer
Lonix A. W., shoemkr
Rahn Henry, produce
Rahn Isaac, blacksmith
Ringler W. H., blacksmith
Slonaker J. W., exp and R. R. agt
Stauffer John G., live stock
Taggert Geo., harnessmkr
Tyson Henry, meat market
Yellis H. H., sash, &c.

JARRETTOWN,

Ten miles east of Norristown.

Donat J. C., agrl implts
Neal Edward, wagonmkr
Palmer Charles, hotel
Rodemick A., mason
Rodemick J. S., carpenter
Scheetz William, mason
SEAL THOMAS H., genl store
Tower W. C., carriages
Wilson F. S., physician

Largest *DRY GOODS and CARPET HOUSE* in MONTGOMERY COUNTY. D. M. YOST & CO., Main and DeKalb, Norristown.

JEFFERSONVILLE,

Two miles northeast of Norristown.

Davis Jesse B., live stock
DETWILER C. M., genl store and harnessmkr
Haws C. L. & Bro., brick mfrs
Moore Thomas, meat market
Ritter D. H., live stock
Scheetz Samuel & Son, carriage mfrs
Stroud W. A., hotel
Tyson Matthias, blacksmith

JENKINTOWN,

On the North Penn Division of the P. & R. R. R., and on the N. Y. & P. Branch of the C. R. R. of N. J., 10 miles from Philadelphia. It contains several manufacturing establishments, stores, hotels, churches. Population, about 1,500.

Aiman David Y., restaurant
Aiman Samuel R., meat mkt
Bates Albanus, butcher
Buskirk Wm. H., wheelwright
Christie Harry N., flour, feed and grain
Clayton L. H., tobacconist
Coles Robert Rev.
Cottman House, J. Frank Cottman
Coulter Sarah E., notions
Cross Wiliam A., physician
Davis Benj. J., veterinarian
Dennis Mary Mrs., shoes
Dilworth J. H. & Bro., genl store
Donnell Jefferson, painter
Fleck George, harnessmkr
Fleck W. C. & Bro., tinware
Flower Richard, blacksmith

THE DAILY REGISTER gives the NEWS of the WHOLE COUNTY.

Force Wm. R. & Son, plasterers
Foy Furman, jeweler
Fryday Wm., wheelwright
Gallon Daniel, cigars
Gentry Samuel H., genl store
Goodwin Wm. N., hardware
Gray Alexander R., druggist
GRISCOM ANNA H. Mrs., postmaster
Hager Thomas, mason
Hale John M., milk
Harmer David, carriage mfr
Harmer David, J. P.
Harper T. B., driller and burgess
Hay James M., locksmith
Heritage Alfred C., physician
Horrocks Jas. F., meat market
Hudson Scott, notions
Hunt John M., shoemkr
Hunter J. W., conveyancer
Jenkintown Nat. Bank, A. H. Baker, cashier
Michener Edward T., furniture
Nelson William W., druggist
Nice & Bro., undertakers
Nicholson Thomas, lumber
Noble C. M., lumber
Noble T. L., flour, &c.
O'Neill Hugh, mason
O'Neill James S., contractor
Paxson Joseph, livery
Peters J. Elwood, physician
Phila. & Reading R. R.
Phillips Levi, painter
Potts Albert, green grocer
Richardson Charles, express
Ridpath John W., J. P.
Rieg John, florist
Ridpath & Coltman, druggists
Roberts Charles S., blacksmith
Smith James B., hotel
Smith & Shively, lumber
Sperry G. W., builder
Stansbury Eugene & Co., painters

"To find a name you must know how to spell it."

Johnston Arthur, restaurant
Kirk Edwin, insurance
Kohl Alfred S., plumber
Larzelere J. B., sales stables
Lenhart Henry, shoemkr
Leonhart Elwood, flour
Linck Morris, tinware
MacGowan Duncan, shoemkr
Mather Charles, notary public
Mather Charles, jr., plumber
McCormick Patrick J., baker
McElhinney John, weaver
Mechler Anton J., barber
Medbury A. R. Rev.
Stringer William J., carpente
Taylor Frank, milk
Thomas William H., carpenter
Triol Wm. S., painter
Troelsch Ernst L., baker
Tyson T. P., physician
United States Express
Walton B. Frank, expressman
Warner Charles, green grocer
Weak Charles, livery
Western Union Tel. Co.
Williams G. C., barber
Worl John, plumber
York Thomas, constable

KING OF PRUSSIA,

Three miles south of Norristown.

Barrett Adam, carriagemkr
Berry Richard, blacksmith
HOY MADALINE B., hotel
Hughes William B., lumber
Pugh Allen C., genl store
Schweger & Leiss, marble works
Thomas J. W., nursery

Adam Scheidt Brewing Co.'s Bottling Dept., Bottlers of all kinds of Carbonated Beverages, made from the PUREST SPRING WATER.

KULPSVILLE,

Twelve miles north of Norristown.

Apple A. H., blacksmith
Apple John S., blacksmith
APPLE SAMUEL S., postmaster
Bean S. C., hotel
Becker Joseph, clothing mfr
Bechtel E. R. Mrs., dressmkr
Bechtel D. K., physician
Boorse John C., justice
Boorse Peter M., contractor
Brand William, blacksmith
Cline Harry, tinner
Cooker Henry R., flour mill
Edwards R. J. Mrs., dressmkr
Erb Mahlon, weaver
Felty Leonard, butcher
Frederick John, wheelwright
Gotshall Isaac, produce
Gotshall W., carpenter
Halmeyer Henry, hotel
Harley David B., painter
Henning D. S., drover
Irvin I. B., shoemkr
KINDIG JOHN K., genl store
Kooke Josiah, brick mfr
Krause H. B., wheelwright
Kreible Amos H., shoemkr
Kreible H., flour mill
Kremer Allen, produce
Krupp H. H., genl store
Krupp H. H., milliner
Moore B., justice
Reed Zacharias, live stock
Shaner Elwood, clothing
Snyder I. H., jr., tinsmith
Springer Bros., hardwood supplies
Stover C. S., harnessmkr
Swartly Bros., flour, &c.
Wood Israel, real estate

D. M. YOST & CO. sell more CARPETS, OIL CLOTHS and SHADES than all the other stores in town combined.

LANSDALE.

Aaron John P., dentist
Abendshein John, weaver
Abendshein & Boorse, builders
Ambler John F., carpenter
Anders Joseph, jr., restaurant
Bach Rebecca W., milliner
Bartholomew J. C., photographer
Bean Milton B., architect
Beaver Jacob, grocer
Bechtel H. K., music teacher
BECK HENRY L., contractor, steam and hot water heating
Becker Conard, tailor
Bigony Franklin G., physician
Bigony Lorenz S., druggist
Board of Trade
Bouvett Charles O., butcher
Boyer Jacob E., dentist
Brady James, coal, &c.
Brand & Kratz, genl store
BROADWAY HOUSE, Isaac Schultz, propr, Broad c Vine
Brunner F. E., painter
Case John M., blacksmith
Conver Samuel B., undertaker
Couter Wm., green grocer
Cox Abram Stove Co.
Delaware & Atlantic Telephone Co.
DeTurk William I., barber
Detwiler Ellen A., milliner
Edwards James B., boots
Effrig S. & Co., butchers
Erb Samuel, carpet weaver
Ewing Wm. T., painter
First Nat. Bank
Freas Walter K., cigars
FREED A. G., Tremont House

Novelty Heaters and —Excelsior Ranges— are for —sale— only by BENJ. QUILLMAN, Cor. Main and DeKalb.

Fretz Edwin P., boots
Fry Oscar, laundry
Fry William S., cigars
Geller Jacob S., genl store
Gerhart H., drygoods
Godshalk C. D. & Bro., lumber, &c.
GODSHALL A. C. & CO., millers
Goettler Christian, shoemkr
HARVEY BROS., publishers Lansdale Republican (see adv)
Hathaway John C., shirt mfr
Heebner David S., postmaster
LANSDALE REPUBLICAN, Harvey Bros., pubs, (see adv)
Lansdale Trust and Safe Deposit Co.
Lansdale Water Co.
Lesher A. J., grocer
Long Charles, laundry
Long John, bricks
Longaker Davis, hotel
Lownes R. C., hotel
Markley Garret D., genl store
Mathers S. Y., harnessmkr
MILLER CHARLES H., insurance and justice of the

The Lansdale Republican
The Best Local Paper in Lansdale. Only $1.00 Per Year.
THE REPUBLICAN is the Best Advertising Medium in this part of Montgomery County. It circulates in all the Townships and Towns within a radius of 15 miles of Lansdale. Its circulation is local, not foreign. The kind advertisers appreciate.
HARVEY BROS., Editors and Publishers.

Jenkins G. & Co., plumbers
Johnson Albert D., notary
Johnson Charles, blacksmith
Kelly H. E., cigars
Kepler D. C., druggist
Koch Daniel, barber
Koffel Abraham D., tailor
Kratz Annetta Dr., druggist
Krause E. C., carriages
Landis A. H., watchmkr
LANDIS LEVI M., carriage mfr and livery
Lansdale Mushroom Culture Co.
LANSDALE REPORTER, (weekly), H. M. Woodmansee, propr
Pownall Frank, livery
Richardson Harry, painter
Richardson Sallie K., milliner
Riethmayer J. F., blacksmith
Robinson Frank W., barber
Rodgers J. & Son, painters
Rosenberger John B., stationer
Rosenberger O. B., plasterer
Rosenberry W. H., carriages
Ruth Abram D., agrl implts
Schanely H. B., jeweler
Scheid Geo. H., baker
Scholl Seth L., bricks
SCHULTZ ISAAC, propr Broadway House and sale stables
Seese Samuel P., physician

Adam Scheidt Brewing Co.'s Bottling Dept., Bottlers of all kinds of Carbonated Beverages, made from the PUREST SPRING WATER.

KULPSVILLE,

Twelve miles north of Norristown.

Apple A. H., blacksmith
Apple John S., blacksmith
APPLE SAMUEL S., postmaster
Bean S. C., hotel
Becker Joseph, clothing mfr
Bechtel E. R. Mrs., dressmkr
Bechtel D. K., physician
Boorse John C., justice
Boorse Peter M., contractor
Brand William, blacksmith
Cline Harry, tinner
Henning D. S., drover
Irvin I. B., shoemkr
KINDIG JOHN K., genl store
Kooke Josiah, brick mfr
Krause H. B., wheelwright
Kreible Amos H., shoemkr
Kreible H., flour mill
Kremer Allen, produce
Krupp H. H., genl store
Krupp H. H., milliner
Moore B., justice

[illegible]

Anders Joseph, jr., restaurant
Bach Rebecca W., milliner
Bartholomew J. C., photographer
Bean Milton B., architect
Beaver Jacob, grocer
Bechtel H. K., music teacher
BECK HENRY L., contractor, steam and hot water heating
Becker Conard, tailor
Bigony Franklin G., physician
Bigony Lorenz S., druggist
Board of Trade
Bouvett Charles O., butcher
Boyer Jacob E., dentist
Brady James, coal, &c.
Brunner F. E., painter
Case John M., blacksmith
Conver Samuel B., undertaker
Couter Wm., green grocer
Cox Abram Stove Co.
Delaware & Atlantic Telephone Co.
DeTurk William I., barber
Detwiler Ellen A., milliner
Edwards James B., boots
Effrig S. & Co., butchers
Erb Samuel, carpet weaver
Ewing Wm. T., painter
First Nat. Bank
Freas Walter K., cigars
FREED A. G., Tremont House

Novelty Heaters and —Excelsior Ranges— are for —sale— only by BENJ. QUILLMAN, Cor. Main and DeKalb.

Fretz Edwin P., boots
Fry Oscar, laundry
Fry William S., cigars
Geller Jacob S., genl store
Gerhart H., drygoods
Godshalk C. D. & Bro., lumber, &c.
GODSHALL A. C. & CO., millers
Goettler Christian, shoemkr
HARVEY BROS., publishers Lansdale Republican (see adv)
Hathaway John C., shirt mfr
Heebner David S., postmaster
HEEBNER & SONS, agricultural implements
Heinly Cornelius L., coal
Herman A. C., physician
Hoffman I. Newton, blacksmith
Hoffman & Son, plasterers
Hoult David H., tobacconist
LANSDALE REPUBLICAN, Harvey Bros., pubs, (see adv)
Lansdale Trust and Safe Deposit Co.
Lansdale Water Co.
Lesher A. J., grocer
Long Charles, laundry
Long John, bricks
Longaker Davis, hotel
Lownes R. C., hotel
Markley Garret D., genl store
Mathers S. Y., harnessmkr
MILLER CHARLES H., insurance and justice of the peace
Molls I. M. & H. C., photographers
Moyer A. B., painter
Moyer Samuel C., physician
Moyer & Swartley, butchers
Oberholtzer E. T., real estate
Oberholtzer John L., baker

"To find a name you must know how to spell it."

Hughes Howard, livery
Hulshouser D. N., marble
JENKINS ALVIN E., plumber, gas and steam fitter
Jenkins E. A., butcher
Jenkins G. & Co., plumbers
Johnson Albert D., notary
Johnson Charles, blacksmith
Kelly H. E., cigars
Kepler D. C., druggist
Koch Daniel, barber
Koffel Abraham D., tailor
Kratz Annetta Dr., druggist
Krause E. C., carriages
Landis A. H., watchmkr
LANDIS LEVI M., carriage mfr and livery
Lansdale Mushroom Culture Co.
LANSDALE REPORTER, (weekly), H. M. Woodmansee, propr
Oberholtzer & Freed, agricultural implements
Phila. & Reading R. R. Co., H. M. Fretz, agt
Place Albert R., lawyer
Pool & Son, tailors
Pownall Frank, livery
Richardson Harry, painter
Richardson Sallie K., milliner
Riethmayer J. F., blacksmith
Robinson Frank W., barber
Rodgers J. & Son, painters
Rosenberger John B., stationer
Rosenberger O. B., plasterer
Rosenberry W. H., carriages
Ruth Abram D., agrl implts
Schanely H. B., jeweler
Scheid Geo. H., baker
Scholl Seth L., bricks
SCHULTZ ISAAC, propr Broadway House and sale stables
Seese Samuel P., physician

ADAM SCHEIDT BREWING CO., Brewers —OF— Standard Lager Beer, Made of the Best Malt and the Choicest Hops only. . . .

Shull H. L., florist
Slifer J. M., genl store
Souder F. H., coal
Swartley J. K., butcher
Swartley & Smith, real estate
Thompson Gilbert L., hardware
TREMONT HOUSE, A. G. Freed, propr
Tyson A. H. & Bro., harness
Tyson Matthias, livery
United States Ex. Co.
VanFossen Amos C., grocer
VanFossen J., wheelwright
Weingartner Chas. S., tinsmith
Western Union Telegraph Co.
WOODMANSEE H. M., pub Lansdale Reporter
Zane Jonathan F., baker

LEDERACHSVILLE,

Twelve miles north of Norristown.

Benner I. B., reapers, &c.
Bergey David K., flour mill
Bergey J. O., hotel
Groff Jacob S., flour mill
Groff R. M., carpenter
Hechler W., painter
KARWES WILLIAM S., postmaster
Knipe Amos, harnessmkr
Kulp Elias K., jeweler
Lederach John, genl store
Reiff George W., huckster
REIFF H. W., furniture, &c., justice and postmaster
Smith William, blacksmith

LIMERICK,

Three and one-half miles from Limerick Station.

Adams Henry, shoemkr
ANGSTADT E., hotel
Kulp Aaron K., live stock
Landis C. E., physician

Cloths and Cassimeres at YOST & CO.'S For MEN and BOYS, is the most complete in town. {Managed by WM. BEAN.

Brant Fred R., produce
Brenner A., blacksmith
Brockerman Wm., genl store
Brownback Garret E., creamery
Bucher H. S., blacksmith
Bucher Samuel, hay, &c.
Dismant B. F., physician
Eisenberg S. Y., produce
Iset Benjamin, meat market
Kline D. M., hotel
KRAUSE E. G., genl store and postmaster
Linderman M. B., justice
Linderman Wm. H., tinsmith
Miller Addison T., tanner
Miller Isaac T., live stock
Schlichter B. F., watchmkr
SCHLICHTER H. H., hotel
Schlichter M. Mrs., milliner
Smith John A., produce
Snell George H., live stock
Stauffer H. F., genl store
Tyson Moses, flour mill
Weidner E. K., wagonmkr
Yergey J. H., harnessmkr

LINFIELD,

On the P. & R. R. R., 17 miles from Norristown.

American Tin Plate Machine and Mfg. Co.
Anderson J. W., blacksmith
Arctic King Refrigerator Co.
Brant George, produce
Brownback G. E., creamery

THE REGISTER is the Only Democratic Daily Paper in the County.

Brownback P. W., genl store
Christman H., rev. collector
Daub L. H., tinner
Evans Owen, flour mill, &c.
Evans R. B., justice
EVANS T. B., postmaster
Evans & Barlow, grain
Frick C., lumber and feed
Gouse John, butcher
Hurley C., barber
Kalowskey F., clothier
Kendall J. M., agrl implts
Kinsey J. G., liquors
Major Albert, butcher
Miller A., carpenter
Miller Albert, carpenter
Miller F. B., R. R. agt
Miller J. T., cattler dealer
Peterman J. W., boots
Reigner Morris, truck, &c.
RITTER J., hotel
Rothermel P. F., artist
Shade Jacob, blacksmith
Shalkop Isaac, baker
Sleight M., livery
Trinley Jacob, coal, &c.

LOWER MERION, see GLADWYN P. O.

LOWER PROVIDENCE,

Seven miles northwest of Norristown.

Anderson D. B., live stock
Anderson S. B., meat mkt
Buckwalter J., blacksmith
Chappell John, milk
Childs W. J., creamery
KEYSER A. C., genl store
Keyser N. B., flour, &c.
KRAFT F. G., (est), genl store
KRAFT W. W., postmaster

"To find a name you must know how to spell it."

Deeds F. R., live stock
Detwiler C. S., meat mkt
Detwiler John B., produce
Evansburg Creamery
Harley A. K., butcher
Heyser Samuel F., shoemkr
Horning S. B., physician
Johnson B. Isaac, carpenter
Johnson F., carpenter
Johnson H. V., watchmkr
Johnson J. A., butcher
Markley P. M., flour, &c.
Rambo M. C., produce
Robinson H. H., genl store
Shupe I. Morris, produce
Shupe Kate, milliner
Shupe Samuel R., auctioneer
Stearley H. H., produce
Trucksess Jacob, shoemkr
Wambold J., carpenter
Weber Isaac, carpenter
Weber M. Y., physician

LUCON,

Eleven miles northwest of Norristown.

Anderson John, butcher
Beck Jacob, barber
Bergey J. B., music dealer
Fox Samuel P., undertaker
Grater A. T., creamery
Keller H. B., barber
KELLER P. R., genl store and postmaster
Orr Sylvester H., justice

Adam Scheidt Brewing Co.'s Bottling Dept., Bottlers of Fine Lager Beer, Ale and Porter, especially for Family Use. . . .

MAINLAND,

Fourteen miles north of Norristown.

Brunner Jas. B., meat mkt
Clemmer J. M., hotel
Delp S. S., hotel
Dettery John, weaver
Heckler I. B., huckster
Heckler J. B., jeweler
Heebner Samuel, live stock
Mainland Creamery, A. S. Tyson, propr; B. F. Stevens, mgr
MESTER A. H., asst postmaster
Moyer J., carpenter and undertaker
Overholtzer E. E., blacksmith
Overholtzer Isaiah, huckster
PLEASANT VALLEY STEAM MILL, S. W. Bergey, propr
SCHLOSSER A. H., genl store and postmaster
Scholl David, shoemkr
Snyder Solomon, notary
Wack F. F., meat market

MONT CLARE,

Nine miles west of Norristown.

Grover Robert, justice
Hallman Oliver, fence mfr
Kennedy Isaac, shoemkr
LOGAN A. L., tinsmith and postmaster
Vanderslice J. A., exp and R. R. agt
Wagner Fred, meat mkt
WALKER J. HOWARD, genl store

D. M. YOST & CO., Manufrs. of Awnings and Tents. All Styles of Stripes on hand.

Needle and Hosiery Co., needles
Sower David & Son, coal
Weber John, genl store
Weidland Charles, meat mkt

MONTGOMERY SQUARE,

Twelve miles northeast of Norristown.

Bender H. C., carpenter
Bigony F. W., physician
DeHoupt J., genl store
Knapp Charles, justice
McCray John, blacksmith
Reese Omer, shoemkr
Sholler H., agrl implts
Tyre Benj., carpenter
TYRE & HAAS, genl store

MORWOOD,

Eighteen miles north of Norristown.

Bechtel Eli, flour mill
Branch Valley Creamery
Clemens A. G., poultry
CLEMENS J. B., genl store and postmaster
Frederick H. N., flour, &c.
Frederick H. N., live stock
Freed John N., flour and feed
Gehman G. L., carpenter
Hartzell E. R., hotel
Koffle S. D. & Son, flour mill
Landis H. S., blacksmith
Moyer H. L., flour mill
Musselman H., flour mill
Nice A. H., clothing mfr
Nyce H. P., blacksmith
Reinhart M. H., carpenter
Wile P. S., clothing mfr

BENJ. QUILLMAN, Main, Cor. DeKalb, is the manufacturers' agent —for all the leading— HEATERS, STOVES —AND RANGES.—

NEIFFER,

Sixteen miles northwest of Norristown.

Dengler F., shoemkr
Grebe Geore, junk
Hallman John, blacksmith
Medinger William, potter
Neiffer A. G., pump mfr
Neiffer, Rath & Co., creamery
NEIFFER SAMUEL K., potter
Reed Aaron, flour mill
RICHARDS A. H., genl store
Roshow Milton, carpenter

NEW HANOVER,

Twenty miles northwest of Norristown.

BRENDLINGER F., (est), genl store
Christman Jonas, flour mill
Excelsior Dairymen's Asso.
Kehs Jacob, blacksmith
Knipe S. A., physician
Lenhart Joseph, flour mill
RHOADES J., hotel
Scheffy Levi, wagonmkr
Shive J. M., flour mill
Smith Thomas, blacksmith

NIANTIC,

Twenty miles northwest of Norristown.

BAUMAN A. L., genl store and postmaster
Koch Jere., weaver
Kolb Christian, butcher

"To find a name you must know how to spell it."

Bechtel W. B. & A. L., paper mfrs
Derr Alfred H., carriage mfr
Fagley Wilson, carpenter
Henry Francis, shoemkr
Himmelright J., flour mill
Hittel Jacob, carpenter
Huber Edwin D., mason
Koch Elias, weaver
Kuhns G., blacksmith
Moyer H. J., tailor
Niantic Dairymen's Asso.
Sassaman W., saw mill
Schultz J. K., grist mill
Sell Jacob, cigarmkr
Sell John, carpenter
Styer Jacob F., cigar mfr
Wilson Joseph H., dentist

NORRITONVILLE,

Four miles northwest of Norristown.

Beyer James, carpenter
Branch A., painter, &c.
Brooks Michael Y., flour
Davis J., painter
Doreworth Charles, shoemkr
Erb George, grist mill
Gouldy Thompson, tailor
Heebner Josiah, machinist
HENDRICKS JOHN U., genl store and postmaster
Schultz Levi, saw mill

NORTH WALES.

Allebach Harvey S., insurance
Baker David, carpenter
Barger Wm. H., brick mfr
Bean Charles E., real estate

ADAM SCHEIDT BREWING CO.'S FINE BROWN STOUT AND SPECIAL PALE ALE.

Bechtel Susan, shoes
Becker Arnold, tailor
Berger J. F. & Co., drygoods
Billiard James, marble yard
Bright Sylvester, carriages
Brooks Isabella S., notions
Childs Wm. R., druggist
Cresson John F., green grocer
Denner William, livery
Detwiler Frank G., livery
Frank & Bro., cloak mfrs
Freed E. K. & Co., millers
Friday Wilson, baker
Gerhart John A., nursery
German David L., dentist
Globe Steam Heater Co., steam heaters and radiators
Gold H. W., hotel
Hargraves & Constantine, produce
Hergeshimer Geo. H., painter
Hergeshimer Harry, painter
Hoffman George W., creamery
Hooley Thomas, weaver
James W. W., veterinarian
Miller William, varieties
MORRIS JOSEPH, coal and feed
Moyer Henry W., coal
Nice Aaron M., saloon
North Wales Water Co.
North Wales Mutual Live Stock Ins. Co.
NORTH WALES RECORD, W. H. Johnson, editor
Nuss Henry, painter
Phila. & Reading R. R. Co.
Rorer Isaac, barber
Sautter John, cigars
Schramm Joseph J., baker
SHEARER ABEL K., lumber
Slifer Henry F., physician
Slough & Son, truck
Snyder Frank H., tinsmith
Sperry E. C. Mrs., milliner
Staiger Wm. H., barber
Swartley Bros., grain
Swartley Isaac C., shoes

D. M. YOST & CO. CUT Floor Oil Cloths ANY DESIRED WIDTH.

JOHNSON WILMER H., pub North Wales Record
Kepler Isabella, genl store
Krause David H., jeweler
Krieble Joseph S., shoemkr
Lalley Peter, blacksmith
Lefferts John, insurance, &c.
Lehman George W., harness
Leister Jacob H., agrl implts
McNEILL GEORGE G., justice of the peace
Meredith M. A., milliner
Montgomery Webb Co., suspender mfrs
Thomas Asa, wall paper
Unfried Philip S., hotel
United States Exp Co.
Urie Frank S., hardware
Vanfossen Aram, restaurant
Wampole Isaac W., justice
Weber Irvin, postmaster
Weber I. S., printer
WEBER OLIVER M., planing mill
Weikel Noah H., constable
Weingartner J. & Son, cigars
Western Union Telegraph
Wingfield Robert, shoemkr

OAKS,

Seven miles west of Norristown.

Dettra Joseph M., shoemkr
FRANCIS J. U., jr., genl store
Geist Harvey, blacksmith
Gregor J. B., carpenter
Griffen Bros. & Miller, bricks

THE DAILY REGISTER has a LARGER CIRCULATION than any other Daily Paper in Norristown. . .

Groom B., harnessmkr
Grover R. A., justice
Hagginbothem W. H., genl store
Hallman David, wagonmkr
Keyser W. M., flour mill
Perkiomen Brick Co., bricks
Rambo S. M., physician
Rees Frank, coal
Williams W. S., painter, &c.

OBELISK,

Sixteen miles northwest of Norristown.

Bartman John, blacksmith
Faust H. H., live stock
Fetherolf E., blacksmith
Green Tree Creamery Asso.
Keyser Ephraim, weaver
MOYER ADAM, genl store and postmaster
WATTER W., hotel

OGONTZ,

Fifteen miles southeast of Norristown.

Barney C. D., broker
Blake J., contractor
Bosler C. & Son, flour mill
Chapman J. & Co., painters
Childs A. & J., masons
Clayton A. T., druggist
Conrad William, carpenter
Loeb Jacob, notions
Michener W., baker
Munch Jacob, shoemkr
Myers & Ervien, hay fork mfrs
Nagle S. A. & Co., coal, &c.
Parder A., jr., coal

"To find a name you must know how to spell it."

Cook Jay, broker
Cook Jay, jr., broker
Cooper R. L., physician
DUBREE BENJ. F., hotel
Engle Albert J., genl store
Ervin Horace, carriagemkr
Griffith & Williams, carriages
Hammond C. & Son, hammer mfrs
Horner M. P., plumber
Pool Samuel, carpenter
Schmidt William, barber
Sharpless Charles L., drygoods
Shoemaker C., livery
Shoemaker Robert, druggist
Shoemaker Thomas, druggist
Shoemaker W. H., coal, &c.
Wood George, harnessmkr
YERKES DAVIS, P. M.

OVERBROOK,

Twenty miles southeast of Norristown.

Gerhard John, lawyer
KETCHAM S. S., express and R. R. agt, also P. M.
Kennedy J., dairy
Rhoades Joseph R., lawyer
Shay John, dairy
Supplee Milton, dairy
Taylor Francis, dairy
Townsend James P., lawyer
Townsend Joseph B., lawyer
Wendell & Smith, builders

PALM,

On the Perkiomen R. R., 25 miles from Norristown.

Eck A. G., blacksmith
Funk J. B., flour mill

Adam Scheidt Brewing Co.'s Norristown Porter and Ale, Made of Choicest Hops and Best Barley Malt only.

Gerhard H. K., carpenter
Gerhart Ambrose, ice
Gery Jesse H., justice
Heistand W., coal and feed
Klotz Edward, flour mill
Leibert Luther, mills
Lesher Isaac, flour mill
Krauss E. B., organ builder
MOLL F. M., genl store and postmaster
Schwoyer J. H., hotel
Snyder Monroe, flour mill

PENLLYN,

Eight miles northeast of Norristown.

BROWN JOHN L., genl store
Dager J. J., horses
Dewees Charles, blacksmith
DRAYTON WILLIAM, lawyer
Emlen George, lawyer
Geatrell George, auctioneer
Lutz J. W., builder
Mather J. R. & Co., flour mill
Mathias Allan, mason
Platt William A., insurance
Tyson James L., physician
Vaux J. W., insurance

PENNSBURG.

Althouse Daniel S., carriages
BAUERN FREUND, A. Kneule, pub, Main ab Railroad av
Bechtel Joseph B., live stock
Buchman Frank, hotel
Graber J. & D. K., drovers
Grace J. W., justice of peace
Hart G. H., ticket agt
Heffner C. H., tailor
Hillegas C. Q., dentist
Hillegas Frank W., shoes, &c.

BLACK SILKS warranted not to cut. D. M. YOST & CO.'S, Main and DeKalb, Norristown.

Christman William, live stock
Croll A. B., hotel
Diehl Wm. B., stoves, &c.
Dressler Allen J., constable
Farmers' National Bank
Fox Aaron, carpenter
Freed Tobias, boots and shoes
Gilbert M. K., genl store
Gilbert Richard, tinsmith
Gosenhoppen Mutual Fire Ins. Co.
Hillegas Jacob B., lawyer
Hillegas Jesse Z., veterinarian
Hillegas John G., coal
Hillegas Jonathan P., drover
Hillegass & Graber, drovers
Houck Milton H., genl store
Hunsberger Enos, merchant tailor
Hunsberger W. H., physician
Keeler John, baker
Kepler S. B., grocer

Perkiomen Seminary,
PENNSBURG, PA.
REV. O. S. KRIEBEL, - Principal.
Prepares Students for our Best Colleges; teaches for the Schoolroom; Young Men and Women for Business. Music and Painting taught by Experienced Teachers. Delightful Situation. Thorough Instruction. Reasonable Rates. Apply for Catalogue.

BENJ. QUILLMAN'S Tinware is all made in his own —Shops,— Cor. Main and DeKalb.

Kern David S., sewing machines
KNEULE A., pub The Bauern Freund
Kneule Charles A., barber, also postmaster
Kneule Theodore C., clothing
KRIEBEL O. S. Rev., prin Perkiomen Seminary (see adv)
Kulp Absalom, restaurant
Mensch James G., hardware
Miller B. R. Mrs., dressmkr
Miller Daniel, carpet weaver
Miller Lewis B., cigar mfr
Ott Stephen, pottery
Ott Susan A., milliner
Pennsburg Mutual Horse Ins. Co. and Protective Asso.
Perkiomen R. R. Depot, G. H. Hart, agent
PERKIOMEN SEMINARY, Rev. O. S. Kriebel, prin (see adv)
Roth Hermann, hotel
Rothenberger Jesse, live stock
Shenkle Emanuel, butcher
Smith H. J., justice of the peace
Stahsel Henry, restaurant
Summers Samuel, painter
United States Express Co., G. H. Hart, agent
Waage Charles T., physician
Walt F. K. & Co., phosphates
Western Union Telegraph, F. F. Ruthardt, operator
WEYAND JOHN F., livery, 4th opp depot (see adv)
Will H. H., drover
Xander J. T., matchmkr
Ziegler V. W., bricks

"To find a name you must know how to spell it."

PERKIOMENVILLE,

Fifteen miles north of Norristown.

Beitenman O. H., wheelright
BREY E. S., flour and planing mill
Bucher S. K., meat market
Fly S. G., creamery
Gottshalk J. N. H., agrl implts
Kiler John, blacksmith
Nice J. H., flour and coal
RAHN H. H., genl store
Rahn I. S., hotel
Rahn J. S., coal, &c.
Renninger N. S., drover

PORT KENNEDY,

Five miles west of Norristown.

Andrews John, store
Baughman John, blacksmith
Blair A. & Co., flax mill
Covington W. J., express and R. R. agent
EVANS R. E. M., lime mfr

JOHN F. WEYAND,
Livery and Carriage Bazaar,
OPPOSITE DEPOT, PENNSBURG, PA.
Double and Single Rigs to Hire at Reasonable Rates.

ADAM SCHEIDT BREWING CO., Brewers —OF— Standard Lager Beer, Made of the Best Malt and the Choicest Hops only. . . .

Garnett Wm., truck
Hartman George F., physician
Hughes W., blacksmith
Jarrett Jesse, carpenter
Laird George W., flour, &c.
LOUGHIN A., genl store and postmaster
Loughin Daniel, hotel
McClain J., cigars
Martin John C., express and R. R. agt
Moser Wm. H., grist mill
Port Kennedy Lime Co., ltd
Shillady Thomas, shoemkr
Smoyer Irvin, saddler and justice
Taschner W., genl store

PROSPECTVILLE,

Twelve miles northeast of Norristown.

Dayer Charles, miller
Ely Amos, flour mill
Finley R. M., blacksmith
Fry Ephraim, carpenter
Fry George, carpenter
READING C. B., genl store, also postmaster
Wilson Thomas, carpenter
Yeathers David, carpenter

PROVIDENCE SQUARE,

Six and one-half miles northwest of Norristown.

Cole Elwood, blacksmith
Detweiler S. C., meat market
Keel W. L., wagonmkr
Keyser N. B., flour and feed

For Health and Comfort, YOST'S TAILOR-MADE CORSETS excel all others. D. M. YOST & CO., MAIN AND DEKALB.

GOTWALS JOSEPH G., genl store and postmaster
Johnson W. E., harnessmkr
Pannnebecker Jacob, butcher
Trucksess David, shoemkr
Tyson M. K., carpet weaver

RED HILL,

Twenty-eight miles northwest of Norristown.

AUCHY H. B., hotel
Beyers Abraham, carpenter
Bitting John, lumber
Bortz Geo. H., harnessmkr
Brey O., shoemkr
Fox Wm., undertaker
Frank Noah D., auctioneer
Gerhart Henry F., barber
Groff S. H., butcher
Hillegas T. B., flour mill
Kehl J. & Son, flour
Kepler J., flour mill
Kern W. H., teacher
Kline John, justice
Miller Lucian B., cigar mfr
Moll J. B., barber
Pfleiger J. M., cigar mfr
Reiter Daniel, miller
Reiter Edwin, tinsmith
Rumble David, wheelwright
Seasholtz John F., live stock
Schwenk J. G., wheelwright
Smoll C. J., farmer
Snyder Daniel C., constable
WELKER WM. A., genl store and postmaster

BENJ. QUILLMAN'S Tinware is all made in his own —Shops,— Cor. Main and DeKalb.

ROYERSFORD,

Thirty-two miles from Phila., 61 miles from Pottsville.

BAYLEY HENRY C., propr Royersford Tribune, 212 and 214 Main
Bean Samuel, butcher
Bechtel A. D., flour
Berstler R. A., barber
Bisbing W. H., livery
Bishop Geo. M., furniture
Brown Frank S., shoes
Brownback Hickman, horseshoer
Buckwalter D. T., marble
Buckwalter, Grater & Co., hardware
Buckwalter Stove Co., stove mfrs
Burns Silas, physician
BUSH BROS., planing mill
Clark Julia, dressmkr
Custer J. L., plumber
Godshall John H., baker
Graber J. D., druggist
Gracy Samuel, tailor
Grady John, hotel
Grander Stove Co.
Guss Jacob A., stationery
Haines A. C., shoemkr
Hall Robt., barber
Heinly M. C., genl store
HOME NAT. BANK, G. W. Bowman, cashier, 200 Main
JOHNSON JACOB S., propr Weekly Advertiser
Keeler R. H., stationer
Keely E. P., brick mfr
Keystone Meter Co.
Kline Della, milliner
Kuehn Herman, cigar mfr
Kulp Jonas A., excavator

"To find a name you must know how to spell it."

DeHuff C. A., cigar mfr
Dettra J. W., baker
Dettra William C., grocer
Detwiler C. H., hotel
Devinney Jennie, notions
Dewalt M. E., grocer
Diamond Glass Co.
Dilks F. M., barber
Dougherty Wm., cigars
DREIBELBIS WALTER F., lumber and coal
Emmers & Co., hosiery mfrs
Enterprise Hosiery Co.
Eppehimer Addison, tailor
Eppehimer Frank, shoes
Ettinger James S., agt
Floyd, Wells & Co., stove mfrs
FREED AARON C., Hotel Freed
Freed Aaron D., painter
FRY CLEMENT E., gents' furnisher
Langdon J. W., drygoods
LATSHAW SAMUEL B., insurance and real estate
Leopold E. A. Mrs., boarding
LEWIN THOMAS & CO., fire brick and stove lining
Lewis Harry L., stationer
Luks Emil C., druggist
Markley E. L., genl store
Miller Harry, barber
Morey John S., jr., druggist
Moses M. L., cigars
Mowrey-Latshaw Hardware Co.
National Bank of Royersford
Newborn, Sons & Co., glass mfrs
Peterman C. B., cigars, &c.
Peterman F. H., restaurant
Phila. & Rdg. R. R. Depot, J. H. Bixler, agt
Post Office, 167 Main
Purnell Daniel, clothier

ADAM SCHEIDT BREWING CO., Brewers of Standard Lager Beer, Ale, Porter and Brown Stout. Norristown, Pa.

Richards' Joshua Sons, grocers
Rogers, Benjamin & Co., fire brick, &c.
Royersford Dye Works
Royersford Machine Co.
ROYERSFORD TRIBUNE, (weekly), Henry C. Bayley, propr, 212-14 Main
Ryckman Charles, dentist
Sanders C. S., photographer
Saylor Albert R., postmaster
Saylor Charles, photographer
Saylor Elmer E., grocer
Saylor William E., saddler
Scholl David, meat market
Schrack W. F., local express
Schultz Henry E., baker
Snyder S. G., confectioner
Spring City Gas Co.
SPRINGER DAVID, insurance and real estate
Steer Ciprey, saloon
Stein G. W., physician
Thoss Alexander, watchmkr
Trumbauer & Bro., restaurant
Tyler William, laundry
United States Ex. Co.
Urnback Decatur, produce
Wells S. S., tobacconist
Western Union Telegraph
Young Men's Christian Asso.
Ziegler David N., clothing

RUDY,

Eighteen miles northwest of Norristown.

Bernd Elmer K., marble
Bucher Jacob K., drover
Charles Henry, hotel
Charles J., cigar mfr
Groff Jacob, feed, coal, &c.
Heebner W. W., flour mill
Seibert M. K., R. R. and exp agt

D. M. YOST & CO. sell Standard Makes of Henriettas ten per cent. less than other houses.

GROFF CLINTON S., genl store
GROFF HENRY A., P. M.
Steiner I. E., justice
Walters Milton H., real estate

SANATOGA,

Three miles east of Pottstown.

Becker W., hotel
Brooke S. G., blacksmith
Bucher Eli, flour mill
Derr F., wheelwright
Drumheller W. & Son, blacksmiths
Ganger Kate V. R., hotel
HOLLENBACH GEORGE C., genl store
Kepler Edwin, flour mill
Montz C., coal
Montz Umstead, harnessmkr
Rees G. W., butter, &c.
Rees John, flour mill
Sanatoga Creamery
Schaffer August, flour mill
Scheffer H., shoemkr
Schiffley Lewis K., butter, &c.
Wentzel J., painter
Yerger M. L., meat market
YERGER M. M., postmaster

SASSAMANSVILLE,

Twenty-two miles northwest of Norristown.

Baer John R., physician
Bowman J. W., carriagemkr

In THE DAILY REGISTER Advertisers can reach Town and Country People.

Drace Jefferson, hotel
Fry Amos, carpet weaver
Fryer Edwin, blacksmith
Hoffman Jacob, grist mill
Hoffman John, meats
Hoffman Jonathan, millwright
Jones Isaac, undertaker
Lefever William, cigar mfr
Pennypacker John, harness
RAHN JOHN H., genl store
Renninger John, plasterer
Sassamansville Cigar Factory
Sassamansville Creamery Co.
Smith John, grist mill
Stouffer A., shoemkr

SCHWENKSVILLE.

BARDMAN IRVIN H., propr Schwenksville Item
BARTMAN HORACE J., propr Perkiomen Hotel (see adv)
Bean David H., Farmers' Hotel
Bear George E., marble works
Bechtel Joseph Y., physician
Bromer Wm, merchant tailor
Favilla Louis, restaurant
Garber Elizabeth, milliner
National Bank of Schwenksville
Nyce Amandus G., shoes
PERKIOMEN HOTEL, H. J. Bartman, propr (see adv)
Perkiomen R. R., G. M. Carl, agt
Prizer Clara J., milliner
Saylor Benjamin, tinsmith
Saylor Daniel, ice
Saylor John, blacksmith

"To find a name you must know how to spell it."

Garges Jacob Y., genl store
Halteman Jacob N., grocer, &c.
Hunsberger C. H., pants mfr
Keely Abram H., agrl implts
Kehs Nathaniel H., tailor
Kratz F. W., coal
Kratz S. W., baker
Laudenslager M. K., watchmkr
Longaker Samuel H. & Co., millers
McNoldy & Prizer, genl store
Neiman John P., carriage mfr
Schwenk Abraham G., notary
SCHWENKSVILLE ITEM, I. H. Bardman, editor and publisher
Shoemaker George, flour mill
Singmaster Richard, barber
United States Express Co.
Walt Samuel S., carriage mfr
Western Union Telegraph
Yorgey Nathan H., saddler
Ziegler W. G., creamery

PERKIOMEN HOTEL.
SCHWENKSVILLE, MONTGOMERY COUNTY, PA.
H. J. BARTMAN, = = Proprietor.
First-Class Accommodations for Travelers and Drovers. Choice Liquors and Cigars. Good Teams to Hire. Boating and Fishing.

Adam Scheidt Brewing Co.'s Bottling Dept., Bottlers of Lager Beer, Pale Ale, Special Pale Ale, NORRISTOWN, PA.

SHANNONVILLE,

Five miles west of Norristown.

BOND SARAH, hotel
Burgents Joseph, wagonmkr
Fox Ellis L., painter
Fox J. P., painter
Jarrett Jesse, carpenter
Ullmer William, blacksmith
Walker Frank, painter
WEIKEL A., genl store
Williams W. S., painter

SHOEMAKERTOWN, see OGONTZ.

SKIPPACK.

Auchey H., butcher
Beck J., barber
Becker C., wheelwright
Becker E., painter
Bergey Jacob R., huckster
Cassel C., barber
Cassel I. S., huckster
Croll H. G., hotel
Dambly A. E., (estate), pub
Dambly E., business mgr
Dambly W., editor
Kulp J. C., genl store
Kuntz B., organs, &c.
Ludwig W., shoemkr
Maxkley J., painter
Ott S. H., agt
Pender A. S., painter
Pool Charles M., carpenter
Pool Charles M., undertaker
Pool Eli, carpenter
Reiff Sue L., dressmkr
Richard John, huckster

Largest *DRY GOODS and CARPET HOUSE* in MONTGOMERY COUNTY. D. M. YOST & CO., Main and DeKalb, Norristown.

Detweiler J., huckster
Faust John U., carpenter
Fenstermacher S. G., painter
Fetterolf D. G., auctioneer
Freyer H., washing machines
Fry A., blacksmith
Fry D. O., produce
Fry Kate, dressmkr
Fryer Harry S., weaver
Fryer Henry, carpenter
Gerhart N. H., butcher
Grater A. S., huckster
Hawk E. F., millwright
Hunsberger J. N., physician
KEELER R. Z., postmaster
Rosenberry Jesse G., horses
Rosenberry J. G., veterinarian
Rosenberry & Son, auctioneers
Rossenburger & Keeler, genl store
Schwenk L., huckster
Smith George, blacksmith
Springer E. S., huckster
Stern J., agent
Stern Lizzie, dressmkr
Tyson Isaac H., stoves, &c.
Yocum H., miller
Zendt F. D., millwright
Zigler C., miller
Zigler & Haney, hotel

SOUDERTON,

Eighteen miles north of Norristown.

Allebach J. K., confectioner
Barndt B. C., hardware
BENNER A. B., cigars and postmaster
Bergey M. B., hosiery mfr
Blank H. H., bricklayer
Brey S. W., livery
Bry S. S., blacksmith

THE DAILY REGISTER gives the NEWS of the WHOLE COUNTY.

Clymer J. K., carpet weaver
Cope A. C., harnessmkr
Crouthamel Wm. A., clothier
Deetz Mrs., baker
DETWILER H. D., pumps, &c.
Fox M., butcher
Frederick J. B., shoemkr
Freed C. S., grocer
Funk Herman, cabinetmkr
Gerhart R. E., tailor
Goettler W. F., publisher
Hagey E. H., shoemkr
Hanger J. G., wagonmkr
Hemsing & Son, planing mill
Hunsberger C. S., jeweler
Hunsberger J. D., genl store
Hunsberger J. Q., hotel
Hunsberger S. D., feed
Hunsicker J. S., genl store
Kaisinger C. M., harnessmkr
Landis J. M. & Co., genl store
Leidy J. G., coal, &c.
Meyers' Hotel
Moyer A. D., harnessmkr
Moyer J. H. & Son, feed, &c.
Moyer & Bro., feed
Moyer & Detwiler, cigar mfrs
NICE H. M., grocer
Reeder L., cigarmkr
Reighenbach G. H., shoemkr
RITTER H. W., physician
Smith G. W., agt
Souder H. S., cigar box mfr
Souder W. H., lumber
Souder & Crouthamel, hardware
Stover M. S., barber
Strasser E. W., blacksmith
Union National Bank, J. C. Landis, cashier
Woolford B. D., tinsmith
Zendt M. D., justice

"To find a name you must know how to spell it."

SPRING HOUSE,

Ten miles northeast of Norristown.

HALLOWELL ISAAC J., genl store, also postmaster
Hendricks B. F., hotel
Rempp J. G., blacksmith
McLaughlin R. D., carriagemkr
Robbins E. S., tailor
Sperry Aaron, hides, &c.

SPRING MILL, see WILLIAM PENN P. O.

SPRING MOUNT,

Fourteen miles north of Norristown.

Clemmer J. K., flour, &c.
Grimley I. G., cigar mfr
GRIMLEY J. G., hotel
Miller Bros., brick mfrs
Klein J. W., grain, &c.
Schealy J. S., tailor
SCHOLL B. B., genl store, planing mill and postmaster
Trumbower, Scholl & Grimly, ice

SUMNEYTOWN,

Twenty miles north of Norristown.

BARNDT H., postmaster
BARNDT SAMUEL, hotel
BARNDT & CRESSMAN, genl store

ADAM SCHEIDT BREWING CO., Brewers —OF— Standard Lager Beer, Made of the Best Malt and the Choicest Hops only. . . .

Bartholomew M., flour mill
Bauman Daniel, butcher
Benner Edwin M., job printer
Blank E., physician
Brenninger Wm., tinsmith
Brey Addison, shoemkr
Dreisbach J. B., hotel
Miller James S., powder mfr
Schatz Henry, cigar mfr
Schively, Miller & Co., cigar mfrs
Zeiler Daniel, confectioner

TELFORD,

Twenty miles north of Norristown.

Aten T., carriagemkr
Bauman J. E., physician
Beans Enos C., justice
Booz A. H., painter
Bussert Jacob, blacksmith
Butterwick W. B., marble works
Clemer R., painter
Derstine & Bro., flour mill
Detweiler S. L., grocer
Erney E. B., painter
Fenstermacher J. M., candy
Fetter C. R. Rev.
Hengy Jonas T., tinsmith
Hengy Reuben G., shoemkr
Hetrich A. S., plasterer
HILTEBEITEL JOHN M., tinsmith and postmaster
Hoff John W., genl store
Keller F., butcher
Kuhn J. M., livery, &c.
KUHN JOHN M., hotel
Kulp M. S. & Bro., flour
Leidy E. C., justice
Leidy W. H. Mrs., dressmkr
Merkes H. A., jeweler

Cloths and Cassimeres at YOST & CO.'S For MEN and BOYS, is the most complete in town. {Managed by WM. BEAN.

Fhick J. S., real estate
Fluck Aaron, shoemkr
Fluck J. S., real estate
Frank H. N., creamery
Freed E. A., cigarmkr
Garber E. A. Mrs., dressmkr
Gerhart J. H., genl store and justice
Gerhart Paul A., genl store
Godshall A. B., baker
Godshall C. Y. & Bro., grist mill
Godshall J. G., shirt mfr
Harr H. S., grist mill
Hartzel C. M., hotel
Moyer R. S., exp agt
Moyer W. H., cheese box mfr
Musselman Levi, brick mfr
Robetaux H., basketmkr
Roth David, blacksmith
SCHISSLER WM. D., asst postmaster
Shelly Moses, feed, &c.
Shupe John, Montgomery Co. Press
Souder John D., genl store
Strohm F. H., painter
Wack William, live stock
Wampole H. E., cabinetmkr
Wolf J. B., carpenter

TERWOOD,

Eighteen miles east of Norristown.

EISENBREY JOSEPH H., genl store
Lindsay Robert, shoemkr

TRAPPE, see **COLLEGEVILLE**.

THE REGISTER is the Only Democratic Daily Paper in the County.

WELDON,

Fifteen miles east of Norristown.

Bach Jacob, carpenter
Bell Israel, carpenter
Burgson Andrew, carpenter
Cowen John, insurance agt
Diller William R., dyer
Drown E. D., agt
Faas Anthony, pianos
Fox Harry A., painter
Hamel George, stone quarry
Hamel John C., stone yard
Hance Joseph C., druggist
Harmer Jno. M., carriage mfr
Kirk E., insurance agt
Lachot Michael F., dairy
Lovejoy Daniel Rev.
Lukens David, coal
Margerum James, carpenter
Marple Kirk, shoemkr
McCool Hiram, hotel
Mickeaer H. C., barber
Moore Manning, insurance agt
Rickets A. Rev.
Rorer B. T., genl store
Smith Harvey, stage
Smith Hutchinson, genl store
Smith Xanthus, artist
Tierney Rosanna, hotel
Tyson C. S., banker
Whittock Harry, carpenter
Wood Bros., painters

WEST POINT,

Nine miles north of Norristown.

BEAN J. L., genl store
Brochard Jacob, barber
Kriebel Aaron, carpenter
Moyer H. W., coal, &c.

"To find a name you must know how to spell it."

Crouthamel J., hotel
Fenshtermacher J., tinsmith
Frederick Benjamin, lumber
Heebner J. S., coal, &c.
Hoot Elwood, justice
Quinn Wm., wagonmkr
Thomas Allen, saw mill
Vaughan E. H., brick mfr
Webster Asher, lumber

WILLIAM PENN,

Five miles northeast of Norristown.

Crawford James, genl store
Eugan Ed J., exp. & R. R. agt
FINNEY, WILSON & CO., surgical instruments
Frankinfield Joseph, flour mill
Gaul Simon, genl store
Knouse Geo. R., blacksmith
Knouse Horace, carpenter
Laverty James, jr., shoemkr
Lentz Geo. W., hotel
Little Wm., coal, stone, &c.
May Thomas A., baker
McFadden Alex., restaurant
Moland Harvey & Co., terra cotta works
Morris T. W., genl store
Page James S., wagonmkr
SCHARFF ANTHONY & BROS., terra cotta works
Smith John, cigars, &c.
Staley Charles B., carpenter
WELSH WM. F., postmaster, exp, also R. R. agt

ADAM SCHEIDT BREWING CO.'S ☞ FINE BROWN STOUT AND SPECIAL PALE ALE.

WILLOW GROVE,

Fifteen miles from Norristown.

Bogan G., R. R. agt
Cadwalader John, genl store
EHRENPFORT C., hotel
Harding Harry, blacksmith
KEIGHTLY SAMUEL & CO., genl store
Kentner W., blacksmith
Larzelere John, justice
Morgan Benjamin, flour mill
Morgan William, ice
Newport Wm. C. & Co., coal
Rush J. L., blacksmith
Rush Larry, wagonmkr
Solliday Harry, carpenter
Triebels Peter W., creamery
WOOD ED., hotel

WORCESTER,

Eight miles north of Norristown.

Barto M., shoemkr
Care J. Robert, physician
Centre Point Creamery Asso.
Esspenship Emanuel, meat market
Geyer & Son, carpenters
Hendricks & Weber, genl store
Keyser D. B., wagonmkr
KIRIBLE BROS., flour mill
Nyce William H., blacksmith
Nyce & Royer, wagonmkrs
Schultz A. B., hotel
Seipt A. B., flour mill
Shultz Joseph, flour
Tyson B. F., justice
Vanfossen J. G., flour mill
WEBER J. D., postmaster

D. M. YOST & CO. CUT Floor Oil Cloths ANY DESIRED WIDTH.

WYNNEWOOD,

Nine miles southeast of Norristown.

Archer Pierce, lawyer
Berwind C. F., coal mine
Clothier C., drygoods
Clothier I. H., drygoods
Dissel Charles, clothier
Dovie George, genl store
Filley James A., silversmith
Haley S. L., creamery
HUNTER F. P., postmaster and baggagemaster
Henszey Wm. P., machinist
Hunter M. E., R. R. agt
Lee J. H., music
Smith F. L., creamery
Smith J. Redifer, meat mkt
Snowden H., lumber

YERKES,

Eight miles northwest of Norristown.

ASHENFELTER A. J., genl store and postmaster
Burnes T. M., saw mill
Detwiler J. G., meat mkt
Gandes Jos. C., coal, &c.
Gwilt A. G., creamery
Landis Bros., flour mill
Logan William B., blacksmith

TH[E] DAILY REGISTER has a LARGER CIRCULATION than any other Daily Paper in Norristown. . .

ZIEGLERSVILLE.

Bardman Samuel, shoemkr
Beam M. H., hotel
Bowman Aaron, furniture
Boyer Frank, blacksmith
Boyer Josiah S., wagonmkr
CHRISTMAN H. G., genl store and postmaster
Cressman William, shoemkr
Koch Charles, lumber
Koch & Stetler, grain, &c.
LEIDY E. K., grain
Miller Bros., brick mfrs
Reed Aaron, grain
Renninger Ephraim, clothing
Richard A. M., shoemkr
Richard S., butcher

"To find a name you must know how to spell it."

Daub Annie, milliner
Daub J. S., buttonhole mfr
Faust Jonathan, physician
Grimley H. D., painter
Harley H. A., hotel
Hottinbower W., painter
KAUFMAN H. A., genl store
Schwenk Franklin, live stock
Shaner Irvin, tinsmith
Shaner I. S., barber
Shaner M. S. & Son, clothing
Shuler Henry, blacksmith
Steiner George W., justice
Tyson George H., harnessmkr

W. H. BOYD,
PUBLISHER OF
STANDARD
DIRECTORIES
'TIS NOT IN MORTALS TO COMMAND SUCCESS, BUT WE'LL DO MORE SEMPRONIUS WE'LL DESERVE IT
(TRADE MARK.)
HOME OFFICE:
No. 1411 Perkiomen Avenue, Reading, Pa.

Boyd's Norristown Directory — D. M. YOST & CO.'S Main and DeKalb Sts.

[illegible]

BOTTLER AND WHOLESALER OF

BEER, PORTER, ALE

AND CARBONATED BEVERAGES,

DOYLESTOWN, PA.

LEMON SODA AND GINGER ALE IN CASK

TRADE LISTS

FURNISHED FOR

Sending Circular Advertising Matter

C. A. HOWE CO.

CIRCULARS ADDRESSED. Philadelphia

ORNAMENTAL • IRON • WORKS,

READING, PA.

W. F. REMPPIS & CO.,

MANUFACTURERS OF PLAIN AND ORNAMENTAL

Wrought Iron Work

RAILINGS, FIRE ESCAPES, STAIRS, GRILLES, &c.

BUILDERS' IRON WORK.

W. H. BOYD,

PUBLISHER OF — AND OTHER STANDARD

NORRISTOWN DIRECTORIES.

HOME OFFICE,

No. [illegible] Perkiomen Avenue, Reading, Pa.

Boyd's Norristown Directory — D. M. YOST & CO.'S Main and DeKalb Sts.

NORRISTOWN, PA

1896/1898

FILMED FROM THE HOLDINGS OF
THE LIBRARY OF CONGRESS

MICROCOPY RESOLUTION TEST CHART

(ANSI and ISO TEST CHART No. 2)

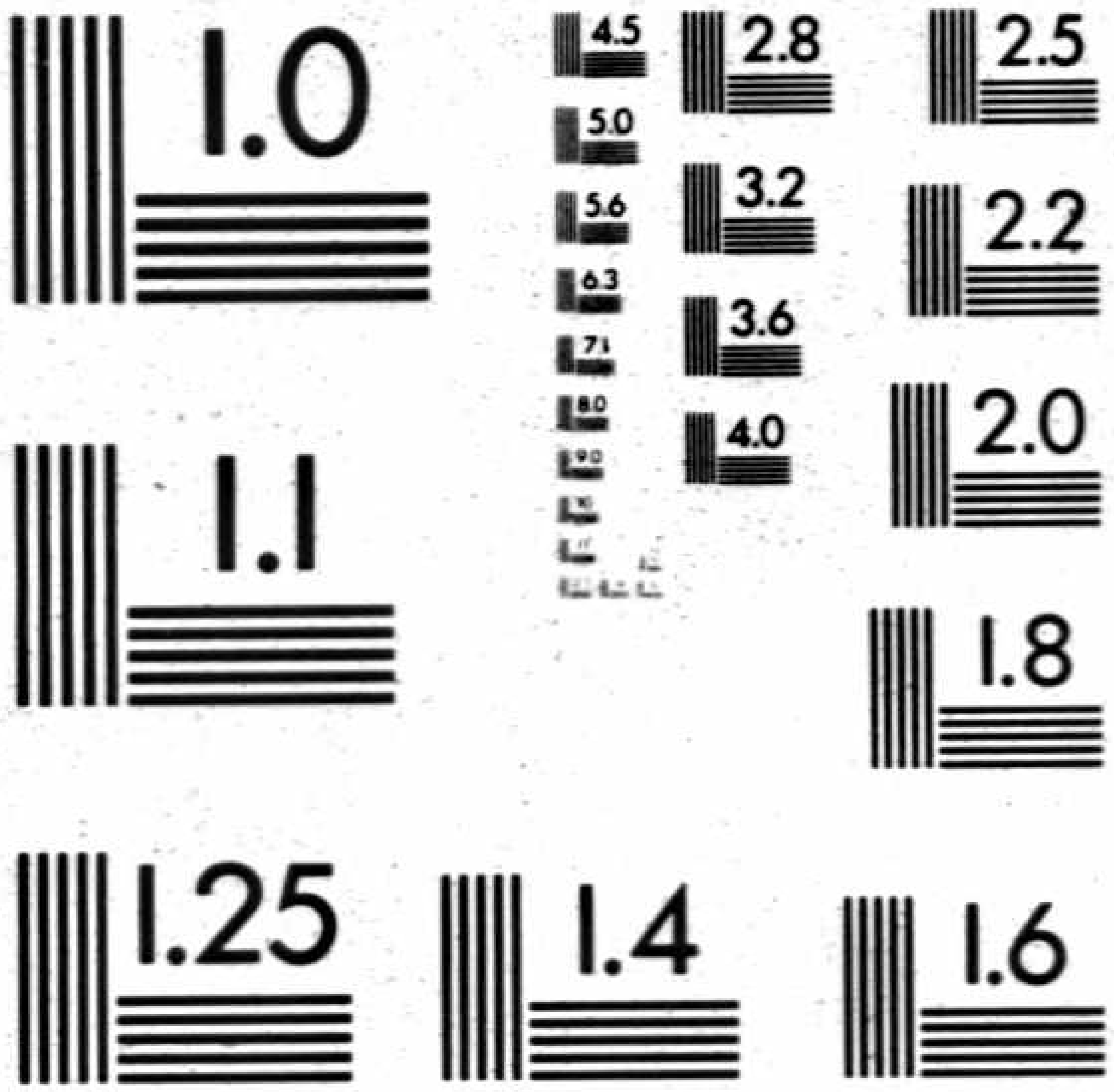

APPLIED IMAGE, Inc
1653 East Main Street
Rochester, NY 14609 USA
Phone: 716/482-0300
Fax: 716/288-5989

© 1982, Applied Image, Inc., All Rights Reserved

DUE TO POOR CONDITION OR
REBINDING OF THE ORIGINAL,
DIRECTORY COVER(S) MAY BE
ILLEGIBLE, MUTILATED, OR MISSING.

The Ward Restaurant

... Main, Cor. DeKalb St.

NORRISTOWN, PA.

SEE PAGE

HOTEL ✢ HARTRANFT

WM. Z. KRIEBEL - Proprietor.

E. DUGAN and ... Clerks.

Main Street, One Block from Main ... R. R., Norristown, Pa.

TERMS: $1.50 and ... PER DAY.

RAMBO HOUSE

Swede Street, opp. ...

P. K. GABEL, - Proprietor.

WEBER ...

125 W. Main St., opp. ...

HOUSE PAINTING

GRAINING AND ...

WALL PAPERS,

FINE DECORATIONS ...

Estimates Furnished W... Papers at Lowest Prices. ...

Business Established 1857.

THE ALBERTSON TRUST AND SAFE DEPOSIT CO.

Cor. Main and Swede ...

DEPOSITS OF MONEY RECEIVED ...

3 PER CENT. Interest payable ... Deposits payable with ... on Ten Days' Notice

2 PER CENT ...

BUY AND SELL ...

REGISTER

THE LARGEST

Dry Goods, Carpets and Notion House

IN MONTGOMERY COUNTY.

THE most varied and complete stock in the town, comprising, together with full lines of ALL GOODS usually found in first-class . . . .

Dress and Dry Goods Stores,

A most complete line of Cheap and Fine CARPETINGS in a . . . large, separate department. . . .

★ ★ ★ ★ ★ ★ ★ ★ ★ ★

A SEPARATE ROOM FOR . . .
UPHOLSTERY, CURTAINS, PORTIERES . . .
AND BYZANTINE RUGS. . . .

. . . THEY ALWAYS SELL.
. . . RELIABLE GOODS
. . . AT THE LOWEST PRICES.

D. M. Yost & Co.,

SOUTHEAST CORNER

Main and DeKalb Sts.,

NORRISTOWN, PENNA.

★ ★ ★ ★ ★ ★ ★ ★ ★ ★

Employing their own capi
business experience of ove
every inducement to the closest buyer

LIBRARY OF CONGRESS.
Chap. ______ Copyright No. ______
Shelf ______
UNITED STATES OF AMERICA.

Daily ✣ Herald

ESTABLISHED 1869.

Subscription: Per Copy, . . 2 Cents. Per Week, . . 9 Cents. Per Year, . . . $3.00.

Established 1799.
WEEKLY ✣ HERALD
$1.50 a Year.

The Norristown Herald.

MORGAN R. WILLS, PROPRIETOR.

73 East Main St., Norristown, Pa.

Norristown Herald.

DAILY AND WEEKLY.

Complete Newspapers for Town and County.

✦ *The Best Advertising Mediums.*
✦ *Advertising Rates Furnished on Application.*
✦ *Printed on a Hoe Web Perfecting Press.*

JOB ✦ PRINTING, ✦ BOOK ✦ BINDING

and Blank Book Work. Ruling, Paging, Numbering, Perforating Machines, and all the latest modern appliances for first-class work. Artistic designs, tasty executions. Estimates made and samples shown.